Telephone 383-4111

The Daily Colonist.

Mainly Cloudy (Details on Page 2)

Vancouver Island's Leading Newspaper Since 1858

No. 25—106th YEAR — VICTORIA, BRITISH COLUMBIA, SATURDAY, JANUARY 11, 1964 — *** — 10 CENTS DAILY 14 CENTS SUNDAY — 28 PAGES

'I'll Lower Boom'

School Quiz Irks Him

Martin

By TERRY HAMMOND

Health Minister Eric Martin yesterday threatened to "lower the boom" on any opposition MLA who brings up criticism concerning B.C.'s Woodlands School for the handicapped.

He said he is "fed up with the whole damn deal" when a reporter asked him for comment on the second top-level resignation which has hit Woodlands in recent weeks.

Dr. W. W. Laughland, assistant medical superintendent at the overcrowded New Westminster school for several years, is said to have resigned over "political pressure" which was brought to bear to gain the admission of two children.

LOSING HEADS

"If anybody in the Opposition makes any fuss about it in the Legislature I am going to lower the boom. Everybody else is losing his head. Perhaps it's time I lost mine.

"Whoever said there was political influence used is not only lying but is doing a dirty, filthy trick."

Dr. Laughland said Thursday he had asked a senior health department official for permission to release his resignation letter to the press, but had been refused.

SPEAK TO INQUIRY

"However, I would be glad to speak to any impartial inquiry," he said.

Mr. Martin first told reporters yesterday that he was "going to clear this matter up. There is nothing to hide."

"There is an imputation of political pressure which is false, and I deny it."

ONLY DOING DUTY

MLAs who tried to get children into the school were only doing their duty, he said.

"I cannot order anybody into Woodlands. It's strictly on a medical basis.

"If he (Dr. Laughland) has any ideas that MLAs take up cases on a political basis then he is very, very wrong.

MANY INVOLVED

"During the course of the year many MLAs are involved. They take up cases for their constituents just as they would for any other business of their constituents. It's a routine matter.

"Many times children are brought in on a 30-day basis for medical assessment. These MLAs are doing it all the time and I highly resent any suggestion that there are political implications in it.

SERVE CONSTITUENTS

"An MLA has to serve his constituents, and when he tried to get them in he is doing his duty."

He declined to give the names of MLAs who have succeeded in having children admitted recently.

Dr. Laughland, he said, had done a "tremendous job" at Woodlands.

"His coming was a godsend and I deeply regret his going."

Four Die

Brew Kills Eskimos

CAMBRIDGE BAY, N.W.T. (CP)—Four Eskimos are dead and one is in hospital in Winnipeg after apparently drinking home brew to which isopropyl alcohol de - icing fluid was added.

Dead are Mary Poyoktuk, 13, Mary Anavek, 42, David Otokkeak, 33, and his wife, Emily Talek, 35.

FAIR CONDITION

Sam Anoyoak, 23, was in fair condition. Mary Poyoktuk was his wife and Mary Anavek his mother.

Police from Cambridge Bay were called to a DEW line site about 200 miles east of here to investigate. Cambridge Bay is about 1,200 miles north of Edmonton.

Otokkeak and his wife were visiting Anoyoak, who lives in a house provided at the site where he is employed by the Federal Electric Corporation.

Prisoners Flee Island Camp

Three young men last night escaped from the minimum-security Lakeview Forestry Camp, 12 miles north of Campbell River.

Their descriptions:

● Wilmur Nielsen, 20—six feet, four inches tall; 190 pounds, shaven head with scar on top; walks with a limp.

● Francis Gigliotti, 22—five feet, seven inches; dark complexion; brown eyes; walks with limp.

● William George Konkin, 20—five feet, six inches; medium complexion; dark brown, long straight hair; brown eyes.

All three come from Mainland centres. They were wearing red and black checkered mackinaw jackets and blue jeans, or possibly green overalls.

Former Mountie Helps Suspect

SEATTLE (AP)—A former member of the RCMP who says he twice participated in captures of John Wasylenchuk is here trying to raise funds for Wasylenchuk's defence against robbery and murder charges.

Larry Hanson, 37, said Friday he now considers Wasylenchuk "a No. 1 citizen with nothing but respect for law and order."

Hanson, who resigned from the RCMP to operate a Vancouver catering business, said he believes Wasylenchuk, 51, is innocent of a 1954 bank robbery in which a policeman was killed.

He bases this belief on the statement of retired RCMP Sgt. Ernest Nuttall that he talked with Wasylenchuk in Burnaby within an hour of the robbery.

"Nuttall was a very highly respected member of the force," Hanson said. "Although I did not know him personally, if Nuttall says he checked him, that's enough as far as I'm concerned."

UN Leaves Action Up to OAS.

Panama Asks Nationalization Of Canal Zone

AVOID CLASHES BOTH SIDES TOLD

* * *

—(AP Photofax)

Mann, Vance Rush to Panama

UNITED NATIONS (CP) — The United Nations Security Council early today called on the United States and Panama to put into effect an immediate cease-fire in their clash in the Panama Canal Zone.

The action was taken in a late-night emergency session after Panamanian Ambassador Aquilino Boyd accused the U.S. of unprovoked aggression and called for the Panama Canal to either be nationalized or put under international control.

The council directed its president to call on both parties to cease firing and use restraint. It took no other action, however, since peace - keeping machinery of the Organization of American States was already in action with the agreement of both countries.

The Soviet Union and Czechoslovakia called for stronger steps by the council.

Boyd charged that U.S. forces garrisoned in the Canal Zone had opened fire "with machine-guns on peaceful demonstrators" and that "acts of mass murder are still going on."

WELCOME THE APPEAL

Both Panama and the U.S. welcomed the UN appeal for a cease-fire.

U.S. Ambassador Adlai E. Stevenson declared the U.S. "will comply in letter and in spirit."

Stevenson denied any aggression. He asserted that the United States was simply acting to protect lives and property inside the Canal Zone.

Continued on Page 2

* * *

—(AP Photofax)

Boyd at UN: Give Up Canal

* * *

Hundreds Wounded, 20 Die in Fighting

* * *

PANAMA CITY (AP)—Panama, charging "unmerciful aggression" by the United States, Friday gave notice of terminating the 61-year-old Panama Canal treaty following violent clashes that left 20 dead.

Hundreds more were reported wounded in violence Thursday night and Friday in Panama City and the nearby canal zone.

The Panamanian government claimed that U.S. soldiers guarding the canal zone's borders opened fire again Friday night, wounding six more Panamanians. It said the firing broke out near the Legislative Palace and the National Institute.

A government broadcast said the six were injured by flying glass and the shooting was reported ended by 9:30 p.m. EST.

On orders from President Johnson, the U.S. Embassy here was abandoned in the face of possible mob violence. Its secret papers were burned.

A personal telephone call from President Johnson to Panama's President Robert Chiari failed to calm inflamed passions about sovereignty of the zone and the right of Panamanians to fly their flag there.

ACTIONS 'INHUMAN'

Foreign Minister Galileo Solis accused canal zone police and the U.S. Army of inhuman actions in attacking a group of about 50 Panamanian students who tried to fly their flag in front of an American high school in the zone Thursday.

The United States announced that three U.S. soldiers were killed and 46 wounded.

Thomas C. Mann, U.S. assistant state secretary for Latin

Continued on Page 2

Troubleshooters Sent

WASHINGTON—President Johnson dispatched Army Secretary Cyrus Vance and Assistant State Secretary Thomas Mann to Panama Friday in the wake of bloody violence in the Canal Zone. There also were reports of 25 American families given refuge in Costa Rica after fleeing Panama riots.

* * *

Sharp Attacks

U.S. Tactless Says Europe

LONDON (UPI) — Newspapers from London to Moscow today told in heavy black front-page headlines of the Panama Canal crisis and many editorial writers levelled sharp attacks at Washington.

Some western European newspapers suggested the troubles may have been stirred up by Cuba.

The major criticism of U.S. policy in Panama was "tactlessness," but the Soviet government newspaper Izvestia said a Pentagon report that Panamanian authorities asked for U.S. help in restoring order was a lie.

Tass news agency reported the events without comment.

The London Daily Telegraph said one of the "graver causes" may be the success of Cuba in stirring up "as much trouble as they can for the United States on the mainland of South and Central America, and especially in the strategically vital Panama Canal Zone.

The Guardian of Manchester said what is needed is "a reassessment by the U.S. of where its national interest lies. The Panama Canal is no longer the strategic necessity that it once was . . ."

BOOKKEEPING

The Times of London said: "Panamanians do not accept official bookkeeping which shows a profit of only $3,000,000 out of revenue of about $80,000,000, since outgoings include defence.

"They do not claim they could run the canal, but they claim (there is) more profit. As custodian of a major international waterway, the United States has a duty to do more than oil the locks."

Moscow Axe Murderer

Red Ripper Loose

MOSCOW (UPI) — Housewives in Moscow trembled at the thought of opening their doors today because of a roaming killer who has hacked half a dozen persons to death, according to some reports.

It was learned reliably that Moscow's militia (police) were pressing a search throughout the metropolis for the suspected maniac who poses as a personable gas meter reader, or telegram messenger but carries an axe in his briefcase.

* * *

Although there was no official information about the killer, usually reliable sources said police have circulated an artist's conception of the man who struck several times during the holidays. Police warned taxi drivers to be on the lookout for the well-dressed blond young killer.

Housekeepers have been warned not to open the door for a gas inspector unless they know him personally or he is accompanied by the janitor.

* * *

So many different versions of the crimes were circulating in Moscow that it was difficult for frightened householders to know what to believe.

So far, no word has appeared in the press, but many old-timers recall London's "Jack the Ripper."

According to most accounts the "Moscow maniac" knocks on a selected door and makes his way in under the guise of a gas inspector. He exchanges jokes and pleasantries. Then he quickly slips his axe from his briefcase, strikes, and disappears.

* * *

Police investigating the crime are said to have found no discernible motive for the slayings.

Some rumors say he kills for a thrill. Others contend he is a member of a card club—"proigrishy" — which plays for macabre stakes, including human lives. The loser of the game agrees to kill, and if he does not succeed he forfeits his life to fellow players.

DON'T MISS

Nobody Starving In Sad City—Yet —Page 5

* * *

Defence Cuts Ending Soon It's Buy, Buy —Page 6

* * *

Life Suspension For Young? —Page 10

* * *

Elusive Steelhead Foil John D Again —Page 17

* * *

	Page
Bridge	22
Church News	16
Comics	27
Crossword	21
Financial News	8
Garden Notes	27
Names in the News	6
Radio Programs	20
Social	14, 15
Sport	10, 11
Television	19
Theatres	20

Wounded Jet Lands Safely

BLYTHEVILLE, Ark. (UPI) —A giant experimental B52H jet bomber lost more than 20 feet of its vertical stabilizer in flight Friday but safely landed at Blytheville air force base with four civilian fliers on board.

New Snowstorm Hits Maritimes

ST. JOHN'S, Nfld. (CP)—A raging blizzard struck the west and south coasts of Newfoundland late Friday, piling snow into high drifts with winds gusting up to 60 miles an hour.

The St. John's area had received 51 inches of snow this winter before Friday's storm.

U.S. Report Today

Second Probe

Smoking Tied to Many Ills?

WASHINGTON (UPI) — The U.S. government's long-awaited report on smoking and health — due today — is expected to link tobacco not only to lung cancer but to a wide variety of other diseases.

The 175,000 - word report of the surgeon - general's committee on smoking and health, in the making since October, 1962, is to be made public in a room ringed with "no smoking" signs.

* * *

The committee's conclusions, drawn from more than 10,000 previous studies, are known only to the 10 physician and scientist members.

But the material they studied was so heavily weighted in favor of a link between smoking and various cancers, respiratory ailments and circulatory troubles the committee could hardly reach any other conclusion.

In addition to lung cancer, the committee is expected to report smoking is linked, in varying degree, with cancer of the bladder, gastric and dueodenal ulcers, bronchitis, pneumonia, influenza, pulmonary tuberculosis, emphysema and Buerger's disease, a circulatory disorder which usually affects the legs.

* * *

The committee was expected to note no hard and fast scientific link has been found between smoking and the various diseases but statistical evidence indicated tobacco was a casual factor.

Surgeon - General Luther Terry is reported ready to announce a second committee will be created to recommend government action based on the first.

* * *

The report has been closely guarded because it could have severe repercussions on the stock market. Cigarettes are an $8,000,000,000-a-year industry. It is being released on a Saturday primarily to give the stock market a full weekend to settle down.

Early to Rise and Puff Made One Man 100

HAILEYBURY, Ont. (CP)—Charles Tasse, who took part in the Yukon gold rush in 1898 and attended the funeral of Sir John A. Macdonald, celebrated his 100th birthday Thursday. He marked the day in hospital where he has been confined for the last four days with a knee injury. He attributes his long life to getting up early and smoking constantly.

Continued from Page 1

Panama Gives Note Canal Pact Ended

American affairs, arrived as Johnson's personal representative. He immediately went into conference with the zone commander, Gen. Andrew P. O'Meara.

TROOPS HOLDING

O'Meara said his troops "are conducting a holding operation" to safeguard U.S. installations and the thousands of Americans in the zone. He said that, despite contrary reports, U.S. forces have not moved out of the zone.

Despite Panama's denunciation of the operating treaty, the canal continued to work normally. Denunciation means notice of termination of the treaty.

BY SURPRISE

The violence took most people by surprise, although the flag issue is decades old.

A major source of Panamanian hostility is a clause in the 1903 treaty giving the U.S. perpetual control over a 10-mile wide strip from the Atlantic to the Pacific through which the canal runs.

After somewhat similar flag riots in 1959, the U.S. agreed that Panama had titular—though not actual—sovereignty and agreed that the flags of both countries be displayed side by side. "We should have some visual evidence that Panama does have titular sovereignty over the region," president Eisenhower said at the time.

Solis' note to State Secretary Dean Rusk breaking diplomatic relations said Panama would make use of all facilities of the Organization of American States and international organizations—including the United Nations—"to achieve a just indemnification of the dead and for the injured and for property destroyed."

American property was destroyed by roving mobs in the Republic of Panama. Listed as burned were properties of Sears Roebuck, Braniff Airlines, Pan American Airways, Kodak and The First National City Bank of New York.

REPORT OF MOB

Carl Davis, U.S. embassy public affairs officer, said reports that mobs were about to storm the building prompted the move to burn the secret records.

All U.S. personnel were evacuated with the exception of two employees who remained behind. But the last two were under orders to leave if mobs appeared. They are Charge d'Affaires Wallace W. Stuart and First Secretary Henry L. Taylor.

FANTASTIC JOB

Davis said a Panama national guard detail posted to guard the Embassy "did a fantastic job" in protecting the building from a threatening throng Thursday night.

A stone-throwing mob moved in and smashed all windows on the front of the building and some at the side.

Some carried Molotov cocktails—bottles filled with gasoline for incendiary use—but the national guardsmen deployed around the building and prevented the attackers from closing in. Davis said however, that in case of a determined armed attack the building could not be defended.

After a lull following the Thursday rioting, fighting flared again Friday morning along the border separating the canal zone from Panama City.

CROWD GATHERS

Panamanians, some armed with pistols, had gathered at the Legislative Palace, just 50 yards from the border. The presidential press office said five Panamanians were killed Friday and 96 wounded.

The U.S. army listed 15 wounded in the early Friday action.

It also said that at the request of Chiari, relayed through the U.S. embassy, instructions were given to American soldiers to cease counter-sniper activity. Chiari had given assurance that the Panama National Guard "would contain this threat."

BRIEF ADDRESS

At 1:45 p.m. Friday, President Chiari went on the air with a brief address to the Panamanian people. He told them of his telephone conversation with Johnson and said that he had asked Johnson to dispatch a personal representative to talk over the situation.

* * *

Continued from Page 1

UN Demand: Avoid Clashes

Stevenson stated that the U.S. is "ready through direct negotiations with the Panamanian government to try to resolve such differences as may exist."

The U.S. delegate suggested that the council should withhold any action on the Panamanian problem pending the outcome of the mission being undertaken by the inter-American commission to Panama.

SOVIET BLAST

Soviet Ambassador Nikolai Federenko said the violation of peace in Panama "goes definitely beyond the competence of a regional organization such as the Organization of American States." He said that the council should take immediate steps to end the "mass murders and highhandedness" of the U.S. in Panama.

Brazil stepped into the crisis by proposing that the president of the Security Council appeal to both Panama and the United States to end the disorders.

URGE RESTRAINT

Brazilian delegate Carlos Alfredo Bernardes, taking the floor after Boyd and Stevenson had stated their cases, suggested that the council president, Renan Castrillo Justiniano of Bolivia, call for a halt in the hostilities and urge restraint on both sides.

Bernardes said no resolution would be necessary if his proposal received the general approval of the council.

SOME OTHER

Before the council convened Boyd expressed hope the council would take whatever action was necessary to halt the bloodshed, including the dispatch of a UN police force or some other UN group to the area.

Boyd, who was in Panama when the disorders broke out Thursday night, hurried back with documents to back up charges of U.S. aggression against Panama.

BITTER ATTACK

In statements to the press he bitterly attacked the United States.

Stevenson telephoned Boyd shortly after his arrival in New York Friday and expressed regret "at the tragic loss of life and violence and disorders."

BANGUI, Central African Republic — President David Dacko, re-elected Sunday in an election in which he was the sole candidate, was proclaimed president of this French-speaking republic for a seven-year term.

Your Good Health

Indiscriminate Use of Iodine Can Prove Harmful at Times

By JOSEPH MOLNER, MD

Dear Dr. Molner: Does iodine increase or decrease the metabolism rate? Does taking one nutritional iodine tablet harm the body?—MRS. A.G.B.

It may decrease the metabolism rate — or it may have no effect.

And I don't like the term, "nutritional iodine tablet," because it implies that a person needs such a tablet. This idea has been implanted by people who should and probably do know better — just as the "diet supplement" propaganda has fooled people into buying pills they don't need.

CAN BE HARMFUL

Indiscriminate taking of iodine can be harmful at times, and it is usually a waste of money.

True, the body needs a trace of iodine, certainly not a daily pill.

How much is a trace? It means .00004 per cent of the body's weight, and that works out, if you like arithmetic, to about one one-thousandth of an ounce for an average adult. That's the total amount, not the amount required each day. The body tends to keep its trace of iodine and loses it slowly—except, of course, it rather quickly gets rid of iodine in excess of normal needs.

NO INCREASE

In many cases, taking an excess of iodine will neither increase nor decrease the thyroid activity, since it already has enough iodine.

If the thyroid lacks iodine, then taking iodine will reduce the gland's overactivity, and will reduce the metabolism rate. This, in fact, used to be the method of treating such glands. Today, better medications are available.

So, in a few words my advice is that you NOT take iodine tablets unless your doctor prescribes them and that you NOT regard them as "nutritional iodine."

* * *

Dear Dr. Molner: Is there any harm if one accidentally cuts a mole off while shaving? I did so a few months ago and am worried about it.—C.A.

If the mole has not returned and the area healed, there is no need to worry. When a mole changes color, size or shape, or is repeatedly irritated, get rid of it.

* * *

Dear Dr. Molner: I read your article on the use of human waste as fertilizer. My question is whether it is safe to grow garden vegetables over the laterals leading from our septic tank?—M.E.H.

I consider it unsafe — or potentially so. It COULD carry a risk, so between now and the next spring see if you can put the vegetable garden elsewhere. The risk is failure of the septic tank — which can and does happen — or clogging of the tile field.

Two Charges of Murder Laid Against Husband

SASKATOON (CP) — Two charges of capital murder were laid Friday against Francis Littlechief, 24, following the bludgeon slaying of his wife and mother-in-law in a Saskatoon home the previous night.

Police said Mrs. Margaret Worme, 38, and her 17-year-old daughter, Mrs. Patricia Littlechief, were clubbed to death with an axe.

They said one of the women was virtually decapitated.

Littlechief appeared before Judge H. G. H. Gilding Friday in city magistrate's court and was remanded to Jan. 14 for psychiatric examination.

Littlechief was arrested Thursday on a city street an hour and a half after the bodies were discovered in pools of blood in the home.

Mrs. Worme's son Dale, 7, was reported in serious condition with head injuries in hospital Friday. He was found lying in the living room with the two dead women.

At the
Wilson Sale!
★
Further Reductions
in Men's and Ladies' Clothing
W&J WILSON
LIMITED
1221 Government St.

Idea for Grain Firms: Build Coast Facilities

WINNIPEG (CP) — Former agriculture minister Alvin Hamilton suggested Friday that Prairie grain companies consider establishing jointly-owned grain-handling facilities at the Pacific Coast.

The member of Parliament for Qu'Appelle also said more National Harbors Board terminal elevators could be considered, and a two-shift system instead of one was among other possibilities.

Mr. Hamilton, on a tour of the west, said there also should be more co-operation among railways, business, government and unions in the matter of grain movement.

There had been a debate for the last three years on whether grain markets in China and other Communist countries would be "reasonably permanent," Mr. Hamilton said.

SUNBEAM 1964 ALPINE

THE PERFECT SPORTS CAR IN '64
Featuring the Sports and Gran Turismo New Styling
PLUS MORE POWER — NEW SUPER MOTOR
Disc Brakes, Seat Belts, Windshield Washers, Bucket Seats, Bold New Colors. "Get the feel of the wheel" for a thrilling experience in superb driving.
Rootes Family of Fine Automobiles—
From as little as $1999
AT
JAMESON MOTORS
740 BROUGHTON ST., VICTORIA, B.C. EV 4-1161
Just Below the "Royal" Theatre on Broughton

Hearing Aid Consultant
An opening for a person between the ages of 35 to 45. Previous experience in the Hearing Aid field is desirable but not essential. Proven sales ability and own automobile are required.
Please contact: Employment Office,
T. Eaton Co. Ltd.

Special service bulletin for Mutual Life policyholders

More good news for policyholders . . . your Mutual Life dividends are increased again!

This year Mutual Life policyholders will again share in a substantial dividend increase — the ninth in the last eleven years. This means another reduction in the already low cost of Mutual Life insurance.

In 1964, dividends paid to owners of individual policies will total $16.5 million — an increase of $1,350,000 over the amount paid in 1963! If you are leaving your dividends with the company to accumulate at interest, the rate paid in 1964 will be 4.9 per cent, increased from 4.75 per cent.

Mutual Life of Canada policyholders are accustomed to big dividends. If you are not a policyholder, there's a Mutual Life representative nearby who will gladly tell you about life insurance at low cost from the company with the outstanding dividend record.

The Mutual Life
ASSURANCE COMPANY OF CANADA
Branch Office: 1205 Broad Street
P.O. Box 1264, Victoria, B.C. EV 5-1471
F. A. Crick, C.L.U., Branch Manager
REPRESENTATIVES
Daryl Elford, C.L.U. — C. Jack Homes — W. P. McCall, C.L.U. — Dick Reeve — Smyth, D. K.
Ernest Fisher — Ian MacArthur — Fred McGregor, C.L.U. — Vernon Ridgway, C.L.U. — Mrs. Doreen Sweeting
ML-64-2

The Weather

JAN. 11

Mainly cloudy. Little change in temperature. Winds southeast 15 in the afternoon. Precipitation .41 inch. Sunshine three hours, 42 minutes. Friday's recorded high and low at Victoria 47 and 40. Today's forecast high and low, 45 and 35. Today's sunrise 8:03, sunset, 4:39.

East Coast of Vancouver Island — Mainly cloudy. Little change in temperature. Winds light, becoming southeast 15 in the afternoon. Preciptation .05 inch. Friday's recorded high 52. Today's forecast high and and low at Nanaimo, 46 and low, 45 and 30.

West Coast of Vancouver Island—Overcast with rain in the evening. Little change in temperature. Winds southeast 15 in the morning, increasing southeast 25 in the afternoon. Forecast high and low at Estevan Point 45 and 35.

TEMPERATURES

	Min	Max	Precip
St. John's	16	29	.34
Halifax	30	46	.36
Montreal	27	38	.34
Ottawa	17	33	.06
Toronto	18	22	Trace
North Bay	1	21	.15
Port Arthur	—10	3	..
Kenora	[illegible]	—6	..
Winnipeg	—28	—15	..
Brandon	[illegible]	—8	..
The Pas	—38	—12	..
Regina	1	10	.02
Saskatoon	— 9	4	.08
Prince Albert	—22	—8	
North Battleford	— 8	—4	.05
Swift Current	6	29	.04
Medicine Hat	3	17	.41
Lethbridge	19	30	Trace
Calgary	14	22	
Edmonton	1	7	.19
Kimberley	7	24	
Crescent Valley	20	31	.05
Kaslo	25	25	..
Grand Forks	19	30	
Kamloops	23	33	.06
Princeton	15	26	.01
Penticton	29	33	.02
Vancouver	35	39	.05
Prince Rupert	28	40	.07
Prince George	5	22	.02
Whitehorse	—11	2	.17
Seattle	36	43	.02
Portland	34	44	.03
San Francisco	40	55	..
Los Angeles	42	63	
Spokane	25	33	.01
Chicago	5	20	
New York	26	41	.08

TIDES AT VICTORIA
(Pacific Standard Time)

	Time H.M.	Ht. Ft.	Time H.M.	Ht. Ft.	Time H.M.	Ht. Ft.	Time H.M.	Ht. Ft.
11	11.04	9.1	19.09	2.4				
12	11.21	9.2	20.10	2.0				
13	11.45	9.3	20.42	1.7				
14	06.05	[illegible]	08.55	8.7	12.13	9.3	21.16	1.4
15	07.07	8.7	09.12	[illegible]	12.46	9.2	21.50	1.4
16	07.35	8.7	[illegible]	[illegible]	12.35	9.1	22.27	1.5

TIDES AT [illegible] HARBOUR
(Pacific Standard Time)

	Time H.M.	Ht. Ft.	Time H.M.	Ht. Ft.	Time H.M.	Ht. Ft.	Time H.M.	Ht. Ft.
11	05.04	[illegible]	[illegible].11	9.2	12.36	10.3	21.06	2.6
12	05.37	11.3	10.23	9.0	13.26	10.2	21.36	2.2
13	06.09	11.4	11.08	9.[illegible]	14.00	10.2	22.09	[illegible]
14	06.37	11.6	11.46	9.3	14.42	10.1	22.42	1.6
15	07.05	11.7	12.18	8.7	15.25	10.1	23.17	1.5
16	07.33	11.7	12.53	8.[illegible]	16.09	10.0	23.55	1.7

Ship Calendar

NAVY

HMCS Beacon Hill, Antigonish and Ste. Therese return 11 a.m. March 27.

HMCS Fraser and Mackenzie return 11 a.m. May 6.

MERCHANT

Victoria—Athenoula T. loading lumber for Europe; Artemide, oats, lumber, plywood and boiler compound for South Africa; Thorwood, lumber for U.S.; Cimbria, lumber, plywood and shingles for U.K.; Valery Chkalov, wheat for Russia.

Royal Roads — Ocean Mariner, at anchor.

Esquimalt — Marsha Endeavour, repairs.

Nanaimo—Romanos, lumber for Australia.

Harmac — Haldor Virik, lumber for U.K.

Crofton—Pegasus, Sandanger.

Tahsis—Roula and Kapetanissa, lumber for U.K.

Alberni—Southwick and Swan River, lumber for U.K.; Migolina, lumber for U.S.

Jobs Still Available For Blacksmiths

NEW YORK (AP)—Wanted: 15 blacksmiths, salary $7,700 for 250 days of work. Apply New York City department of personnel, which has blacksmith vacancies in the fire, sanitation, public works and highway departments.

Jet Units Disbanded

OTTAWA (CP) — Disbanding of the RCAF's two Voodoo jet interceptor squadrons at Ottawa and North Bay, Ont., reducing the number of Canada's home defence squadrons to three, was announced Friday.

★ ★ ★

Three Home Squadrons Left

★ ★ ★

The CF-101 Voodoo squadrons at Chatham, N.B., Bagotville, Que., and Comox, B.C., will be retained, Associate Defence Minister Cardin said.

He said the consolidation will "improve operational efficiency and promote economy."

It was the second big economy move by the defence department this week. On Wednesday, Mr. Cardin announced 14 warships will be taken out of Royal Canadian Navy service by the end of March.

Ottawa's 410 squadron will be disbanded March 31 and 414 squadron at North Bay will be closed out June 30.

That means there will be no nuclear warheads at Ottawa, possibly lessening chances of attack on the national capital in the event of war. Although North Bay is losing its interceptor squadron, it still is a nuclear defence centre because of the Bomarc missile base there.

Mr. Cardin said nuclear warheads for the Voodoo squadrons at Chatham, Bagotville and Comox are not expected to be delivered until late 1964. Defence Minister Hellyer has stated previously that the storage dumps for the warheads would be completed about Oct. 1, 1964, and that the warheads would arrive soon after that.

In addition, a nuclear storage dump will be built at a deployment base at Val d'Or in northern Quebec.

In 1961, the year the RCAF switched to the American-built, supersonic Voodoo from the subsonic CF-100, built by Avro Aircraft Limited, Toronto, the number of home defence squadrons was reduced to five from nine.

Pupils Face Drink Probe

BURNABY (CP) — Juvenile Court Judge Murray Hyde has ordered an investigation into drinking among Burnaby high school students.

Enforcement officers believe use of liquor by adolescents has become a widespread problem in the community.

Berlin Rivals Agree To Continue Talks

BERLIN (UPI) — West Berlin and East German officials agreed in an East Berlin meeting Friday to continue seeking ways of re-opening the Communist wall to West Berliners.

The negotiators met for three hours and will meet again on an undisclosed date, a West Berlin city government spokesman said.

Neither side put forth new proposals but discussed suggestions already made. The western side was proceeding cautiously to prevent any undermining of West Berlin's legal status.

SWAP ANYTHING
Trade, Boats, Guns, TV's, Furniture, Freezers, Anything!
TELMAC
NO MONEY DOWN

SANDS Funeral Chapels
Three chapels dedicated to thoughtful and understanding service.
Victoria EV 3-7511 — Sidney GR 5-2932 — Colwood GR 8-3821

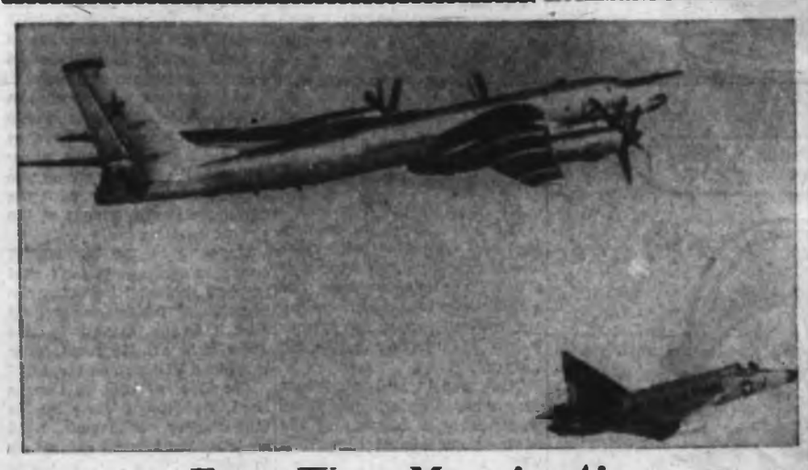

East, West Meet in Air

Soviet long-range reconnaissance plane at top and U.S. F-102 jet fighter fly in chummy close range above Arctic Circle. Third plane close by took photo in Greenland area.

Horror Recalled

I Could Only Obey – Auschwitz Aide

FRANKFURT (Reuters) — The last adjutant of Auschwitz, the infamous Nazi concentration camp, told a West German court Friday he learned "with horror" of the gas chambers and methods of selecting victims for extermination.

Karl Hoecker, a 52-year-old former SS captain, said he busied himself with correspondence and looking after the guards' welfare while the "reek of burning bodies hung oppressively over the camp."

ONLY OBEY

The former Nazi officer, now a cashier, was accused of running the Auschwitz gas chambers and selecting victims for extermination. He said:

"I learned of those dreadful things with horror. But what was I to do? I could only obey the orders of my commandant."

22 ACCUSED

Hoecker, second of 22 accused camp guards to be interrogated at West Germany's biggest war crimes trial, said:

"When I went to Auschwitz in May, 1944, I had no idea of the SS human extermination machinery and of the gas chambers.

"I only heard about it later and suspected something frightful because of the reek of burning bodies which hung oppressively over the camp."

DECISIONS MINOR

When he insisted he was not entrusted with important decisions, the court president commented: "Your commandant was certainly very industrious and particularly considerate about his adjutants."

Hoecker said he had to keep a secret logbook but did not record the details of the "special treatment" of the Jews, who formed most of the camp's 3,000,000 to 4,000,000 victims.

Chinese Ally Cooling

LONDON (UPI) — Differences are reported arising between Communist China and North Viet Nam, its key ally in Southeast Asia.

Communist reports said Ho Chi Minh, North Viet Nam's president and one of Communism's elder statesmen in Asia, had cooled toward Peking's political and ideological strategy and had fallen out of favor with Red China's "hard line" leaders.

ISOLATION

The reports said the Chinese regime of Communist leader Mao Tse-tung is seeking to isolate Ho in an apparent effort to keep its hold on the rest of the North Vietnamese party hierarchy.

North Viet Nam has been a trusted ally of Peking in its dispute with the Soviet Union and in its efforts to penetrate Southeast Asia.

Emperor Hears Poetry

TOKYO (Reuters)—Twelve winning Tanka (31-syllable) poems from a record 46,556 entries were recited before Emperor Hirohito and Empress Nagako at the Imperial Palace today. A Canadian entry was among the winners.

Poems from leading Japanese poets, the emperor himself, the empress and other members of the imperial family were also recited at the traditional poetry reading which dates back to the 10th century.

The 12 honored poets, including Takeo Nakano, 60, of Toronto, heard the poems read by court reciters in traditional graceful fashion.

The theme for this year's party was kami (paper).

Nakano's poem was:

"My hands tremble
"As I sign my naturalization papers
"Making me a Canadian citizen
"And Canada my final resting place."

Industrial Pay Up 45 Cents

OTTAWA (CP) — The industrial composite of average weekly wages and salaries for October was $84.67, up 45 cents from September and up $3.04 from October, 1962, the Dominion Bureau of Statistics said Friday.

The bureau said that paid workers in Canada received an estimated $1,896,000,000 in salaries, wages and supplementary labor income in October.

DINING DAILY In the Popular **COLONIAL ROOM**
Luncheon 12-2 p.m. Weekdays
Dinners 5:30-8 p.m. Daily
COLONIAL INN
Featuring the Charglow Broiler
570 Government Street EV 4-7181 Free Parking
In the Parliament Bldgs. Area

HEARING IMPAIRED?
"SIEMENS"
• THE HEARING AID WITH EXCLUSIVE frontal sound pick-up which will make all other EAR-LEVEL hearing aids sound obsolete.
• SIEMENS assures you relaxed natural smooth hearing with the new feature.
• SPECIALLY FITTED to meet your hearing loss, there isn't any other hearing aid like it.
We will be pleased to demonstrate these new hearing aids in our office or in your home at your convenience.
EMES Hearing Aid Service
1122 Blanshard Street
Phone EV 2-0421
1 Hour Free Parking View St. Civic Carpark

In Our 61st Year
Sabo Bros Limited
1130 Douglas Street
Phone EV 4-0561
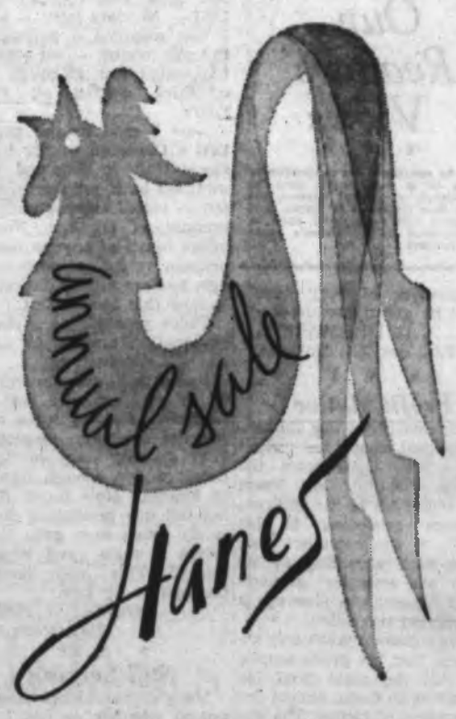

Something to Crow About!
seamless stockings
On Sale Saturday
walking sheer (reg. $1.50) ..... $1.25 — 4 prs. $5
micro-mesh (reg. $1.50) ..... $1.25 — 4 prs. $5
reinforced sheer (reg. $1.65) ..... $1.35 — 4 prs. $5.40
sheer heel, demi-toe (reg. $1.75) .. $1.45 — 4 prs. $5.80
Colors: South Pacific, Topaz, Egyptian and Balli Rose.
Sizes: 8½ to 11.

Standard Furniture Dennys of Victoria
GIANT STORE-WIDE CLEARANCE

★ A Magnificent Sale Event Continues In All Departments!

LINO Clearance

Short ends of popular linoleum, in PRINTS, INLAIDS, VINYLS . . . make real savings NOW!

	SALE
Valuflor, Beige Marble, 11 ft., 4x6 ft. Reg. 11.25	7.95
Valuflor, Beige and brown, 19 ft., 8x6 ft. Reg. 25.95	19.95
Valuflor, Brown Marble, 15 ft. 6x6 ft. Reg. 17.95	13.95
Inlaid Lino, Embossed brick, 15x6 ft. Reg. 39.50	29.95
Inlaid Lino, Embossed stone, 10x6 ft. Reg. 27.50	19.00
Inlaid Vinyl, Rose-beige, 15 ft., 3x6 ft. Reg. 32.50	26.95
Inlaid Vinyl, Turquoise and beige, 11 ft., 6x6 ft. Reg. 27.50	19.95
Inlaid Linoleum, fawn design, 18 ft., 3x6 ft. Reg. 35.95	28.95
Pure Vinyl, Waterfall Marble, 21 ft., 6x6 ft. Reg. 48.95	36.95
Pure Vinyl, Waterfall Marble, 21 ft., 9x6 ft. Reg. 50.95	39.95
Terrazo Vinyl, beige, 12 ft., 5x6 ft. Reg. 29.95	22.95
Futuresque Vinyl, beige or turquoise, 13x6 ft. Reg. 39.95	32.95
Patrician Vinyl, soft beige, 16x6 ft. Reg. 73.95	59.95
Patrician Vinyl, off white, 10 ft., 6x6 ft. Reg. 48.95	39.95
Palatial Vinyl, pink, 11 ft., 6x6 ft. Reg. 81.95	71.95
Palatial Vinyl, off white, 9 ft., 4x6 ft. Reg. 61.95	51.95
Montina Vinyl, brown, 7 ft., 11x6 ft. Reg. 52.50	45.95
Montina Vinyl, beige, 11 ft., 6x6 ft. Reg. 77.95	67.95

CHESTERFIELD SUITES
Trade-In Your Old Suite Now on One of These Clearance Specials!

2-Piece Slim-line Suite with loose cushion seat and back cushions, heavy brown tweed cover. Reg. 339.00. *Clearance with Trade-in* 259.00
Modern 4-Seater Chesterfield in heavy rose-beige nylon cover. 2-Piece suite, reg. 279.00. *Clearance with Trade-in* 219.00
Quality Kroehler Traditional Suite in beige damask cover. Reversible seat and back cushions for extra comfort. Reg. 459.00. *Clearance with Trade-in* 378.00
Curved Sectional Suite, "Sklar" quality, built-in arborite corner table. Choice of raisin, chocolate, avocado and rum gold. *Clearance with Trade-in* 249.00
2-Piece Modern Chesterfield Suite, large 4-seater, in rose nylon cover. Reg. 259.00. *Clearance with Trade-in* 199.00
Modern 4-Seater 2-Piece Suite in heavy brown, with high-cushioned back. Reg. 379.00. *Clearance with Trade-in* 288.00
Tynan Traditional Suite in heavy green tapestry cover with deep cushioned back. Reg. 609.00. *Clearance with Trade-in* 499.00

NO DOWN PAYMENT

DRAPERIES

2,000 Yards, PRINTS and PLAINS of the better quality. Including Antique Satins in fine neo-classic designs, museum collection of quality polished cottons, plain textures in all the popular tones. See this great assortment. Reg. to 4.95 yard. CLEARANCE ..... 2.49 Yd.
SPECIAL CLEARANCE, 400 yards only, heavy warp Shadow prints for soft-hanging Draperies or Durable slip covers. In excellent colors, and these are a full 54 in. wide. Reg. 4.95 yd. FINAL CLEARANCE ..... 2.49 Yd.
FRIDAY NIGHT AND SATURDAY. A great clearance of DISCONTINUED SAMPLES! Remnants and short ends, ideal for cushions, aprons, stools and small chairs, etc. 3 Huge Tables to choose from— 25¢ each 49¢ each 98¢ each

SAVE *On Top Quality Bedroom And Dining Room* **SUITES**

BAETZ. A lovely French Provincial BEDROOM SUITE, in finest quality fruitwood. Suite consists of 9-drawer triple dresser, large framed mirror, 5-drawer chest and a graceful panel bed. Reg. 915.00. **SAVE $317** 598.00

BAETZ. 9-Piece DINING ROOM SUITE in French Provincial style. Very finest of craftsmanship and material. Fruitwood suite consists of large oval table, 42x60 in., opens to 96 ins., plus 6 chairs including one arm chair. Also a 66 in. long Buffet and large break-front China Cabinet. Reg. price $1951.00. **SAVE $456** 1495.00

ANDREW MALCOLM Italian Provincial Dining Room suite in Cherry. Graceful oval table, 40x60 inches, opens to 84 in. With 5 side and one arm chair, plus attractive buffet. This suite is beautifully designed and constructed. Reg. 675.00. **SAVE $116** 559.00

BEDROOM SUITE CLEARANCE

3-Piece Kroehler Walnut Suite with triple dresser, large chiffonier and panel bed. CLEARANCE 269.00
2-Piece Suite, modern style in rich walnut. Double dresser and Radio Bed. CLEARANCE 139.00
Solid Colonial Maple Suite with double dresser, chest and panel bed. CLEARANCE 199.00
Italian Provincial Suite in quality Cherry, with triple dresser, chiffonier and panel bed. CLEARANCE 329.00
2-Piece Bedroom Suite in desert sand mahogany. Double dresser and radio bed. CLEARANCE 109.00
Danish style Suite in walnut with double dresser, chiffonier and bookcase bed. CLEARANCE 189.00

NO DOWN PAYMENTS — EASY MONTHLY PAYMENTS

SOFA BEDS
A comfortable Convertible Sofa in large choice of covers. Complete with its own spring-filled mattress . . . opens easily to make a double bed. Reg. 189.00. CLEARANCE 159.88

POLE LAMPS
Mocha Pole with 3 nylon bullets, with a pretty design on the shade. Choose from 2 styles. Will fit 7 ft. 6 to 8 ft. 2 in. ceiling. CLEARANCE 13.95

BARGAIN BASEMENT SPECIALS ★
Walnut Bedroom Suite with Vanity, Chest, Bed and Bench. 4 pieces 59.50
4-Drawer Chest, walnut finished 29.50
Bookcase, walnut finish, to clear 14.88
Hide-A-Bed, green velour cover 69.50
View St. Bargain Basement Downstairs in Scollard Building, enter on View just up from Douglas.

MOFFAT
AUTOMATIC ELECTRIC RANGE
For Lasting Quality, Style and Value!
What could be better for Mother than this beautiful Electric Range designed, created and presented by Moffat? Take advantage of this Sensational Offer at Standard . . . have it delivered.
★ Fully Automatic! ★ 30 In. Size! ★ 7-Heat Switches! ★ Roast Guide! ★ 24-In. Oven! ★ Lift-Off Oven Door with Window! ★ Utility Drawer!
No Trade Required! Only $209.00
No Down Payment, 12.00 Per Month

Standard Furniture Dennys of Victoria
737 Yates St. EV 2-5111
Open 'Til 9 P.M. FRIDAYS
FREE PARKING

The Daily Colonist.

"An Independent Newspaper The Organ of No Clique or Party"

1858 — Published every morning except Monday by the Colonist Publishers Ltd., at 2621 Douglas Street, Victoria, B.C. Authorized as second class mail by the Post Office Department, Ottawa, and for payment of postage in cash. Member Audit Bureau of Circulations. — 1964

RICHARD BOWER, Editor-in-Chief

Suez Echo

THE PRESENT unhappy situation centering around the Panama Canal Zone and involving the governments of the United States and the Panama Republic sounds as a distant but clear echo of the Suez Canal dispute of 1956.

The principles and problems involved are not at all dissimilar, except that in that earlier time the United States was able to adopt a disinterested but holier-than-thou attitude backed up by a strong military force which hopelessly outmatched anything the disputants of that moment could hope to field.

Though historians will for many years to come argue the rights and wrongs of the course the United States chose for itself to follow in those other dark days, it did have the salutary effect of imposing a quick though uneasy peace.

It also brought with it such other—and less fortunate—results as the downfall of the British prime minister, the apparently permanent alienation of France's long standing affection for the United States, and the throwing open of the whole Middle East area for Communist infiltration.

It will be interesting to see whether the United States government will take the same broad-minded and highly-principled view over Panama as it did over Suez.

If it does, we can anticipate a complete withdrawal of all American troops from the Canal Zone and their replacement by a United Nations force.

Irritators

THERE CAN hardly be much dispute with the contention of the B.C. Automobile Association in its presentation to the provincial cabinet that the dawdling driver is more of a public hazard than the motorist who simply exceeds the speed limit, although it is hardly to be thought that the association holds any brief for the latter either.

Anyone who frequently uses the Patricia Bay Highway, for instance, especially for the purpose of catching a ferry, is familiar with the irritation and consequent recklessness that so often manifest themselves when the slowpoke up ahead blithely holds everyone back, far short of the posted limit. The best drivers shuck off such anger and impatience but all of us are not that well self-disciplined, one of the unfortunate facts of human nature.

The excessively fast motorist by contrast, the one who must pass everyone else on the road, at least does not hold up a line of agitated and hence dangerous drivers behind him. He may be the source more of contempt than of annoyance, and either quickly forgotten.

There are those who spring to the defence of the dawdler as entitled to the pleasure of seeing the scenery at a leisurely pace: like everyone else he pays taxes for the roads. But safety must be the paramount consideration; in many cases there are scenic alternatives to the express routes, and someday, hopefully, there will be still more.

As the automobile association says, the effect of driving behavior on the general flow of traffic is of more importance than minor speeding offences. The evenness of the flow is a major factor in accident-elimination as well as convenience, as shown in several studies—in town, as applied to double-parkers and meanderers, and not only on the highway—and a more diligent enforcement of the law against obstructive slow driving would be all to the good.

The Mind Reels

THE LAST WAR was bad enough. Some nights the bombing raids dropped 2,000 tons of TNT and we read of such holocaust in wonderment as well as dismay. It seemed as though the ultimate in destruction had been reached.

We know better now, and to our potential horror. Atomic power has made the last war seem almost innocuous by comparison with what another global conflict would invite.

The mind in fact reels at the mere possibility.

Dr. Linus Pauling, scientist and Nobel peace prize-winner, says that the totality of the world's atomic arsenal is so vast it could sustain the use of six megatons of nuclear bombs a day for 146 years. And this daily destructive power is alone equal to the weight of all the explosives used in the last war.

If that is not enough to halt the stockpiling of yet more and more of these instruments of annihilation then mankind has taken complete leave of its senses.

Why add, and uselessly surely, to an already overwhelming inventory; one whose immensity goes far beyond normal comprehension?

The only comfort to date has been that it is the knowledge that each aggressor can entirely wipe out the other which has stayed the hands of rival world powers. But if ever there was argument for calling a halt to further nuclear expansion these figures of Dr. Pauling provide it.

The process in reverse should be the immediate and intensive goal, a reduction of the stockpile which already has reached such ghastly proportions. Only then will mankind breathe with any real sense of safety.

Dollar Dinners

IT IS NOT surprising that the public is supporting, in a measure considered encouraging, a restaurant association campaign for the removal of the British Columbia sales tax on meals costing more than a dollar. Likely it would be possible to get signatures on a petition for the elimination of any particular form of taxation. The number of cards picked up for dispatch to MLAs protesting against the meal tax, though, indicates a fairly general discontent with this impost in its present form.

Not everyone will agree that if food for consumption at home is tax-free, all restaurant fare should be likewise. But surely if the tax is to be collected it should be at the levels over the dividing line between necessity and luxury.

And if a good and ample and well-served dinner is generally available for one dollar, there are a lot of expense accounts, governmental as well as in private business, in great need of closer scrutiny.

Trying On a Few Titles for Size.

Russians, Americans Co-operate

Research in the Deepfreeze

BY JOHN DAVY from London

OVER 3,000 men are involved in this year's Operation Deepfreeze, America's $27 million-a-year Antarctic research program.

At the main base on Ross Island in McMurdo Sound, 800 miles north of the Pole, it is midsummer — and men are working round-the-clock shifts to make the most of continuous daylight and relatively mild weather.

Supply ships moored at the edge of the frozen sea are unloading food and equipment onto tractor-drawn sledges, to be hauled two or three miles in to McMurdo base. Long black hoses extend from tankers, pumping thousands of gallons of fuel up to steel tanks on the hills above the camp.

In a few hectic weeks, the main supplies for the whole massive operation must be delivered—enough to carry the scientists and supporting personnel through the rest of the summer, and maintain those who brave the months of total darkness, when they are totally isolated.

★ ★ ★

How can such an expensive exercise be justified? It is sometimes suspected that all this frenzied activity hides a deep military purpose. It has been suggested that refuelling bases for nuclear submarines could be established on the continent, or rocket launching sites sunk into the ice. In fact, the Antarctic Treaty, signed in 1959, has set aside the continent for peaceful scientific research for the next 30 years. The treaty includes provision for international inspection to make sure it is not violated—and this year, for the first time, some participants have decided to invoke the inspection clauses.

Two New Zealanders have started the ball rolling by inspecting four of the five American scientific Antarctic bases, including McMurdo, and South Pole Station. Their tour lasted several days, and they were satisfied that nothing sinister was going on. An American team is also preparing to make an inspection tour, which may include one or more of the five Russian bases now on the continent.

Announcing the decision to send inspection teams, the U.S. state department said that no treaty violations were suspected; the aim was merely to "exercise" the relevant treaty provisions so that they are not eroded by disuse.

★ ★ ★

It is clear that the U.S. Navy, which supports the scientific effort, is gaining a good deal of useful experience of operating in extreme cold and hostile terrain, and this may help to persuade the authorities to continue financing the effort. But a one-man inspection, carried out by myself, with the U.S. Navy's help, has convinced me that science genuinely dominates the operation.

Since the Americans have introduced the marvellous turboprop Hercules aircraft, travelling round the Antarctic has become almost routine. You fly to McMurdo from New Zealand in about eight hours, landing on a runway smoothed on frozen sea ice.

You transfer to ski-equipped Hercules for flights to the Pole and other inland research stations. Three hours takes you to the Pole, three hours to Byrd Station to the east, and rather longer to Eights Station in the Ellesworth Mountains. Day trips to the Pole and Byrd are flown regularly in summer to carry in fuel and supplies.

In the pre-Hercules era, the supplies were dropped by parachute, with much loss and damage.

Antarctic living is improving, too. There is a nuclear power station at McMurdo, which has had a lot of teething troubles, but can supply abundant electricity to the whole camp, reducing the reliance on diesel fuel. Further nuclear plants for Byrd and Pole stations are planned for the future.

★ ★ ★

The most luxurious Antarctic living is certainly to be found at Byrd. Here a complete camp has been built in tunnels sunk in the ice.

The biologists dominate McMurdo, which, being on the edge of the continent, is in contact with living things; penguins, seals, a few insects, and fish in the sea. Physicists, geologists, glaciologists and surveyors are more active inland.

For the biologists, Antarctica has a twofold interest. First, the animals which can survive in these extreme conditions have had to develop all kinds of ingenious methods of doing so. Secondly, there are so few living things that something like a complete understanding of their interactions can be attempted—an impossible task in the swarming life of warmer climates.

This season, for instance, some biologists are trying to discover how seals swimming under the sea ice find their breathing holes again. They are attaching little depth recorders to study how deep they dive and how long they can submerge. It seems that they may plunge 1,000 feet or more, and one question is how they avoid divers' "bends" when they come up again. No human frogman could survive such a dive.

Inland, glaciologists are probing the giant ice cap which piles up until it is a mile-and-a-half thick at the South Pole. If all the Antarctic ice melted the world's sea-level would rise 200 feet.

★ ★ ★

There is much uncertainty about how fast the ice cap flows, glacier-like, down to the sea, breaking off at the edge into characteristic flat-topped icebergs. Nor is it clear whether the ice-cap is growing or shrinking. Near McMurdo, there are some dry valleys with the shrunken remains of great glaciers, so that it is clear that the ice-cap has receded somewhat in the not-too-distant past. But what it is doing now is still uncertain.

Geologists have found more evidence that the continent once had a tropical climate, and have dug up samples of coal.

This season, several field parties are exploring the formidable mountains east of McMurdo. A great volcanic range swings beneath the ice, forming part of the ring of mountains and earthquake belts which circles the Pacific. Behind McMurdo base is a 12,000 foot volcano, Mount Erebus, which is still not extinct: a small plume of vapor hangs over it on clear days.

The physicists are interested in the Antarctic because it is near one end of the earth's magnetic field. This means that cosmic rays from space can plunge down to the surface, whereas nearer the Equator they are deflected by the magnetic field.

Many experiments are in progress to study the interactions of flares on the sun with the outer regions of the earth's atmosphere — effects which can cause radio blackouts, and are also linked with the threat of lethal storms of radiation to space travellers.

★ ★ ★

One of the experiments this year involves erecting a series radio masts up to 190 feet high at several polar stations. One set of masts will be put up by U.S. Navy engineers at the Russian Vostok station, an outstanding example of harmonious scientific cooperation.

The view of physicists I talked to at the Pole and Byrd station is that the Antarctic will increase in importance as a scientific observatory of space phenomena. It is a good place to collect data from polar-orbiting satellites passing overhead, and in future there may even be large computers installed beneath the ice, to analyse results on the spot.

Whether the Antarctic continent will ever be exploited for other purposes is a matter of speculation. One suggestion is to use it as a giant free deep-freeze for storing surplus food. Another suggestion is to deposit radioactive wastes there, where they could be rigidly locked up in ice. This however, is specifically forbidden by the Antarctic Treaty, and scientists will want to know much more about how the ice moves before considering such a thing.

The idea of melting the ice and freeing the underlying land for agriculture is regarded as science fiction. Even if the ice could be melted, the possible repercussions on the world's climate, and the rise in sea level, put the idea out of court.

More realistic is the possibility of opening the continent to a luxury tourist trade. Operation Deepfreeze is demonstrating that visitors can tour around the Antarctic during the summer months relatively safely and comfortable — and the scenery is breathtakingly beautiful. With nuclear power, a luxury hotel could be maintained without great difficulty if someone would put up the money. But for some time to come, the rates would be in the millionaire class.

(OFNS—Copyright)

Ottawa Offbeat

Out of Style

By RICHARD JACKSON
Colonist Ottawa Bureau

SO you're out at the airport the other night and who should be waiting in the queue to board the TCA Viscount but the Honorable So and So, minister of such and such.

So what?

So just this—you're watching the Liberal cabinet put to good use one of the several little lessons it learned from its Conservative counterpart.

And this lesson?

Stuffed shirtism has gone, and will remain out of political style.

Wasn't always that way.

★ ★ ★

It's not difficult to remember that terrific to-do there was only a few years ago when a Winnipeg hotel manager was a little negligent about rolling out the red carpet for former Prime Minister Louis St. Laurent.

That was in still-only-recent days when a federal politician, particularly a member of the cabinet, considered himself a VIP.

Well, all that's changed.

★ ★ ★

And it was Conservative rebel George Hees, in his days as federal transport minister, who changed it.

He set the political style of being regarded not as a VIP but rather as a VOG, especially at the airports—as transport minister he had the official say—where it not long ago used to be airline routine to segregate the Very Important People from the Very Ordinary Guys.

This was the business of "pre-boarding," as it was known, of the VIPs among the passengers.

Used to work like this . . . There's a line at the gate, and suddenly over the PA comes the invitation for two or three "special names" to board the plane ahead of the "Joes" in the queue.

It sometimes happened that there was a cabinet minister or even an MP or two among the pre-boarders, and the mutter would grumble along the line—"Who does he think he is?" or "What makes him so special?"

★ ★ ★

George Hees was the first to realize the resentment this kind of thing caused. And suddenly, then, as now, the politicians, shrinking from any VIP association, were happy to take their first-come-first-served chances for seats with the tax-paying VOGs.

It has made something of a haunted house of the VIP rooms at the new airports. These were snug little hideaways, tastefully furnished, draped and carpeted for the private comfort and convenience of "Mr. Big" who didn't care to rub shoulders with The-Rest-Of-Us while waiting for planes.

These VIP rooms were blueprinted into plans for new airports after a certain Conservative cabinet minister complained of having to sit, uncomfortably, long and late one night in 1958 in a grubby terminal waiting room.

It was George Hees again who saw the blurring that could be done to a politician's bright and shining image if talk got around that he was using the VIP rooms.

★ ★ ★

So they use the VIP rooms now only for press conferences where the TV crews can rig up their cameras and roll out their cables without getting in everybody's way.

And now you see Transport Minister McIlraith, or Trade Minister Sharp, or Revenue Minister Garland, Health Minister Judy LaMarsh and all the rest, elbow to elbow with the taxpayers in the queues at the airport gates.

If you're in the business of public relations—and isn't that perhaps the most important ingredient of politics—what good does it do you anyway to hide away in a private room, even if it has a VIP sign on the door?

The idea, as said by George Hees, and bought alike by his Conservative colleagues and since by the Liberal cabinet, is to mix . . . talk . . . be warm and outgoing . . . "identify," as they say in the public relations trade, with the folks, be one of the people, and if there is a little stuffing in your shirt, never, never, never let it show.

In Russia

Silent Artists

By EDWARD CRANKSHAW
from London

EVERYTHING published in Russia today, everything written with publication in mind, is a political act.

It is impossible to be fair to Soviet writers unless this is understood. It is impossible to understand unless one has some notion of the conditions under which Soviet writers, painters and musicians have to work.

Far and away the best account of what it is like to be a writer in the Soviet Union today is contained in a remarkable article in the New Leader of Dec. 9 by one of them, who, under a pseudonym, Nikolai Gavrilov, surveys fairly dispassionately and without self-pity the field of operations to which he is condemned.

Mr. Gavrilov makes the essential point that the first task of the Soviet writer is and must be to supply through his characters sociological information and analysis which can be conveyed in no other way and cannot be openly presented and discussed as in the West. The Soviet poet, the Soviet novelist, aspiring to art, has to carry uniquely, the immense burden of public enlightenment in the West spread over innumerable agencies.

★ ★ ★

Mr. Gavrilov makes the point that some of the best-known protesters—Ehrenburg, Paustovsky, Yashin, Nekrasov — are really not creators but "popularizers" — popularizers of ideas long held in secret by the best intelligences in the Soviet Union, and now, through the efforts of these men, beginning to seep through into the general consciousness.

Mr. Gavrilov makes a second point: that the real artists, the innovators, unless they are brave beyond normal expectations (as Voznesensky), must remain silent. And silent they are, writing for "the private drawer," if at all, and waiting.

Another political aspect which must engage the attention of all readers of Soviet literature is the reflection, through published writing, of governmental attitudes. Thus, "One Day in the Life of Ivan Denisovich" and "The Dodgers" (Abramov's novel about a day in the life of a collective farm manager) are politically important not only for their documentation but also because Mr. Khrushchev allowed them to be published. It is through a study of the changing bounds of the permissible that we get the best view of the mood of Soviet authority.

★ ★ ★

When Russian society as a whole proves itself fit to assume the burden and discipline of all civilized societies in the way of self-criticism and openly advocated self-reform, only then will the writers and artists be released from their intolerable strain. From the task (wished on them under the tsars scarcely less than under the revolution) of endlessly suggesting, now faintly, now boldly, that all is not well with society and why.

This is a task shared in the West by newspapers, publicists of every kind, by innumerable voluntary societies, by parliament even.

Only when Soviet society as a whole assumes its proper duties will it be possible for the writers to conduct themselves as individual artists, responsible to nothing but their art. Then, and not before, will Soviet literature emerge, to be judged in terms of literature, instead of in terms of a useful contribution to parochial political enlightenment.

Then, and not before, will it be possible to write of Soviet literature instead of Soviet "published literature."

(OFNS—Copyright)

How Much Protection?

Our Readers' Views

★ ★ ★

To be consistent the contribution in whole or in part, letters must be on subjects of general interest, not more than 300 words in length, and, if signed with a pen-name, must be accompanied by the writer's name and address.

WHEN tourists visit "old world" Victoria in its "beautiful setting" they will find the stores full of souvenirs of the British Columbia flower—the dogwood. They may look forward with pleasure to seeing a particularly magnificent specimen they have seen pictured on postcards and in the "Beautiful B.C." magazine. When they drive along the West Saanich Road they will be astounded to find that the tree is gone.

They may have several queries in mind, such as what harm could the tree cause when it was at the very edge of the road. They may even have heard that the dogwood is "protected by law" and wonder what this phrase means.

Those of us who have seen Easter lilies and lady-slipper orchids, also protected by law, destroyed, are equally curious.

Are we to accept a pretty fiction or are we to be disturbed at the unconcern with which the law is broken? Those of us who drove along the West Saanich Road every spring to see that tree in its glory are ashamed of the devastation.

J. EDWARDS,
5088 Prospect Lake Rd.

★ ★ ★

Inhaling Danger

With regard to the controversy going on at present about the connection between cigarette smoking and cancer, I should like to point out it is not so much the smoke of the cigarette that causes cancer, but the method by which the smoke is taken into the body. You will see on television a man or woman taking a puff at a cigarette and drawing the smoke deep into their lungs and slowly exhaling.

This is the very worst thing one could do, and is in my opinion the cause of lung cancer. Should a person let the smoke out of his mouth immediately after taking a puff, the chances of lung cancer would be greatly reduced.

J. D. INVERARITY,
P.O. Box 221, Royston.

★ ★ ★

Profit Motive

Your item from The Edmonton Journal about the "slight revision" in Cuba from the Marxist "dictum" of "from each according to his abilities, to each according to his needs", to the capitalist code of "to each according to his ability and energies" announced by Ernesto Che Guevera is an outdated revelation.

This gentleman previously announced that the profit motive was still the main prod for production in Cuba, except for the workers of course. The dispossessed in Cuba, as in all countries, must sell their physical and mental energies to the only class which can exploit them, those who own everything and do nothing, "the employers," state and private, for a wage.

In Cuba a more up-to-date, progressive capitalism has taken the place of the semi-feudal inertia which developed there previously.

Cuba's so called "Marxism" functions as an ideological smokescreen to hire servitude, just as "democracy" does here.

D. HOLLIDAY,
1355 Lang St.

★ ★ ★

Pension Fight

I am a disabled pensioner — First World War. Suffered gunshot wounds in both knees and was pensioned in 1919 for right knee, but the wound in left knee was ignored until 1957 — 38 years later — when I was awarded a pension of $12 per month — not retroactive, mind you, although this condition existed all these years.

Now I read in the papers that a Canadian soldier living since 1918 in England was awarded back pension of $10,000 — raised automatically on account of his age. Now I never heard of anyone having pension raised on account of age, and am a little curious as to how this came about.

There probably is a simple explanation, and maybe someone will enlighten me.

I also read, and am informed by my comrades that the Legion is fighting for a raise for the community pensioners. Why do they have to fight? Didn't we do enough fighting in France? How much fighting did our politicians do recently when they gave themselves a raise (and what a raise)? This was jammed through in jig time.

ERNEST G. HICK,
3187 Orillia St.

★ ★ ★

Still Serving

Many city residents have enquired whether or not I am still serving on the school board, possibly due to a lack of personal publicity.

May I inform the citizens, through your paper, that I continue to serve to the best of my ability. Although my election platform one year ago pertained to public information, this information was intended to include operation of the schools, not personal publicity.

During the coming year, it will be my endeavor to promote greater co-operation between the school board and city council. Both organizations should work together to solve mutual problems such as the Blanshard Street development which is presently holding up replacement of the North Ward school.

LLOYD CLARKSON,
1215 Montrose Ave.

Nobody Starving—Yet

* * * * * *

Revolution Menaces Once-Gay Congo City

By TIM KNIGHT

ELISABETHVILLE, Katanga (UPI)—This once-gay city of laughter and night-clubs is slowly settling into the kind of despair that can end only in decay—or revolution.

As this dispatch is being written in the Elisabethville post office communications room, storm water swirls over the broken concrete floor, carrying with it refuse and sodden bits of paper.

* * *

Outside, the rain pours down on the pothole road and washes grimy buildings still gashed by machine-gun bullets from three bitter wars against the United Nations.

The depressing scene is symbolic of Katanga today.

Two armies patrol this stormy capital—the United Nations and the national Congolese army. And two administrations—the East Katangese and the central Congolese governments—run it.

TSHOMBE
. . . in Spain

* * *

The three "provincettes" slashed out of the once-independent nation of Katanga begin 1964 with the gloomy certainty that life can only become harder.

* * *

In spite of a massive devaluation a few weeks ago, the Congolese franc loses strength every day. Goods are dangerously scarce and prices—except for black marketeers and senior government officials—are prohibitive. Bribery and corruption are an everyday part of Katangese life.

Africans and whites alike remember this time last year with regret—that's when their present troubles all began.

Burly, smiling Katanga President Moishe Tshombe was waging his third and last war against the UN, and losing it.

His troops were fleeing in disorganized retreat into the bush, his independent state was crumbling and he sat a prisoner in his candy-pink mansion preparing for his own flight to Europe. He is now in Spain.

* * *

But his people were still well-paid and well-fed and still had hope somehow Tshombe would again rise, if not as an independent leader, at least as a power in the central government in Leopoldville.

Now there is no pride under the often harsh rule of the central government in Leopoldville, little money and less food. No one is starving—yet. But the spectre of malnutrition is casting a shadow over the African townships in Katanga.

* * *

Few have any hopes for 1964. If the new year does not bring an improvement with it, it could well be a year of rioting or even war.

The Katangese — black and white—feel they have nothing to lose, and little to live for.

Background in Panama

Six Decades of Tension

By DONALD MAY
From Washington

The Panama Canal Zone was born in a bloodless revolt backed by U.S. warships 60 years ago, and tension in the area never has ebbed fully since then.

The Republic of Panama, established in the fall of 1903, gave the United States perpetual sovereignty over the Canal Zone to the exclusion of any Panamanian rights in return for $10,000,000 and an annual payment of $250,000. Panama retained "titular sovereignty."

* * *

Disputes over the symbolic issue of where and when the U.S. and Panamanian flags shall be flown have been frequent. Riots broke out in 1959 over the issue.

Panama was a part of Colombia when President Theodore Roosevelt bought out French rights and offered Colombia compensation for a canal zone.

Payments to Panama went up to $430,000 a year in 1936 and to $1,930,000 in 1955. Panama's guarantee of perpetual U.S. independence in the zone also was withdrawn in 1936.

* * *

Last year the U.S. district court in the Canal Zone denied an injunction sought by canal employee Gerald Doyle. Doyle was trying to nullify a 1962 order by the late President Kennedy to allow more Panamanian flags to be flown.

* * *

Along with Kennedy's order, the U.S. and Panama formed a commission to examine labor disputes and complaints by Panamanians. The labor commission has called off its meetings.

Livingston Merchant, a former ambassador to Canada who was U.S. undersecretary of state in 1959 when flag riots broke out, formally recognized once more Panama's "titular sovereignty" over the area.

* * *

Panama then asked for the right to have its flag flown along with the U.S. flag in the zone.

In September, 1960, President Eisenhower authorized the flying of U.S. and Panamanian flags side by side in one selected and symbolic location in the zone—Shaler's triangle where anti-U.S. riots broke out in 1959.

The 1962 talks between Kennedy and Panama President Roberto Chiari resulted in an agreement to let Panamanian flags fly beside U.S. flags everywhere the U.S. flag was flown by "civilian authority" in the Canal Zone. This excluded U.S. military property.

* * *

Following the 1962 agreement Canal Zone officials found this would mean placing flags of both countries at nearly 50 locations, including schools and canal buildings.

Officials said it was decided about a year ago, rather than erecting nearly 50 more flagpoles, to limit to about 16 the locations where any flags would be flown. It was decided to fly no flags at all outside the Canal Zone's 18 schools.

* * *

Dec. 30 Robert Fleming, governor of the Canal Zone, announced that Jan. 2, the reopening day of schools, all the U.S. flags outside the schools would come down. They did.

Last Monday, officials said, a group of U.S. students at Balboa Heights High School got up early in the morning and hoisted a large U.S. flag on the school flagpole.

Gov. Fleming promptly ordered it lowered.

During recess the students ran up another U.S. flag, this one smaller. They could only get it about three-fourths of the way up.

Thursday, a group of students from Panama City purportedly tried to hoist their own flag at the school. The rioting which began with children grew to serious proportions when a later and larger group of Panamanians, including adults, showed up.

(United Press International)

Doctors Tell Nehru To Rest

BHUBANESWAR, India (Reuters)—Prime Minister Nehru, taken ill here Jan. 6 with high blood pressure and a weakness of the left limbs, was reported Friday to be restive and anxious to return to work.

But informed sources said his doctors had advised the 74-year-old leader to rest for several months.

* * *

Nehru's daughter, Mrs. Indira Gandhi, announced to the Indian Congress party meeting here that her father had shown steady improvement day by day and she hoped he would soon regain normal health.

Her announcement was greeted with applause from the 7,000 party delegates.

She said Nehru was taken ill because of a hectic round of engagements. She said she protested against his heavy schedule but he had not listened.

* * *

Mrs. Gandhi said one good thing had come out of her father's illness: "Now he will have to listen to me and his doctors."

Nehru was reported to have spent a restful night and continued to make satisfactory progress.

* * *

The convention unanimously adopted a resolution defining its objective as democratic socialism and naming 1975 as the target date for a basic living standard for every Indian.

The resolution was expected to form the basis of the party's blueprint to provide all citizens with essential requirements in clothing, housing, education and health.

Convention Preview

Tories Tackle Issues

By JAMES NELSON

MONTREAL (CP)—The policy preparation committee for next month's annual general meeting of the Conservative party met here Friday and tackled the leading political issues of the day.

It found solutions aren't easy.

* * *

The 21-member resolutions committee, meeting behind closed doors, broke into four sub-committees to discuss Parliament, the economy, social welfare and defence and foreign affairs.

They reported back to the main committee and the first draft of the first committee's work was tossed back to it for more study.

* * *

The resolutions committee has before it more than 200 policy recommendations submitted by Conservative constituency groups across the country. Its job is to distill them into one set of proposals to submit to the general meeting to be held in Ottawa Feb. 3-5.

The committee continues its meetings today, late into the evening if necessary.

* * *

The issues taken up first by the committee were the leading ones of the day—how to make Parliament a more effective instrument, what ails the economy and what cures should be provided, how far Conservatives should go on the road to the welfare state and where Canada should stand on nuclear arms and the cold war detente.

Committee sources indicated the approach to these problems is primarily to prepare a Conservative platform for a new general election.

Foreign Risk Capital Wanted for North

EDMONTON (CP)—Risk capital from outside Canada should be permitted to contribute to mineral development in the Northwest Territories, Northern Affairs Minister Laing said Friday night.

"In a nation like Canada with its fantastic expanse and enormously dispersed resources it appears to me to be foolish to require risk capital to carry a passport," Mr. Laing said.

Mr. Laing told the Alberta and Northwest Territories Chamber of Mines and Resources his department is giving serious study to implications of section 45 of Canada's mining regulations.

It states, he said, that within the Northwest Territories lease of a mining claim shall not be granted to a person unless the minister is satisfied he is a Canadian citizen over 18 years of age and that he will be the beneficial owner of the interest to be granted.

'62 ACADIAN Sedan 6 Cylinder. Custom radio $2199
OLSON-FORD
Yates at Cook EV 6-1144

At the Wilson Sale!
★
Further Reductions in Men's and Ladies' Clothing
W&J WILSON LIMITED
1221 Government St.

FOR SALE
Dry Clay Fill
Blasted Rock
Road Gravel
EV 6-6155
Eves., 385-4118

Once-a-Year Tailored-to-Measure
MEN'S AND LADIES'
Suits and Coats
Hand cut and tailored to your individual measurements. Regular $75.00 and $79.50.
SALE PRICES
$59.95 and $63.90
Expert Measuring — Fittings Guaranteed
John McMaster Ltd.
1012 Fort St. Easy Parking

NOTICE
FREE Demonstration
The Frank Paulding International Institute Course
FOUR Courses FOR the Price of ONE!
• Public Speaking • Persuasion
• Leadership • Human Relations
Full Course $44 (31 sessions—16 weeks)
Monday, Jan. 13—6:15 p.m.
COLONY MOTEL—BANQUET ROOM
Dinner - $2.00
For Reservations and Information
Phone EV 3-4521
Sponsored by the Victoria Junior Chamber of Commerce

EMPLOYERS—consider this man:

For each man, and woman, 45 and over you hire, the Federal Department of Labour will pay you up to $75 a month—for up to 12 months—under certain conditions. The worker must have been unemployed 6 out of the last 9 months. All new jobs, or jobs which were vacated before September 1st, 1963, qualify. **Call your nearest National Employment Office for full details.**

Issued by authority of the
HON. ALLAN J. MacEACHEN, MINISTER OF LABOUR, CANADA

Pacific?

With Pan Am it's a breeze to match your plans with a Jet route from Seattle to Hawaii and all the Pacific

Daily Jets to Hawaii! You're there just 5½ hours after take-off on the only Jets from Seattle non-stop to Honolulu. Nonstop flights every Monday and Thursday. Your fare from Victoria includes fast, convenient connecting flights to and from Seattle where if you wish you can stop over for sightseeing or entertainment at no extra fare.

Easiest way to the Orient! From Honolulu, there's no limit on where you can fly Pan Am. You can go to Manila and Southeast Asia. You can fly to Tokyo, Hong Kong, through the Middle East, on to Europe and clear 'Round the World, if you like.

Easiest way to the South Pacific! Pan Am is the only airline that can fly you from Seattle to Hawaii and on to the South Pacific. Jets from Hawaii to Samoa, the Fiji Islands and Sydney. Clippers® from Fiji to New Zealand.

Exclusive International service! En route to Hawaii, for instance, expert cabin attendants serve magnificent cuisine by Maxim's of Paris. Champagne with Pan Am's compliments!

The Priceless Extra! Every mile of the way, you're with the world's best travelling companion—Pan Am's unmatched Experience. Is it any wonder that so many Pacific travellers are Pan Am travellers?

Choose either first-class President Special or low-fare Rainbow economy service on every Pan Am flight. Or ask about Pan Am's new low Jet economy Group fares—available across the Pacific!

Call your Pan Am Travel Agent to be sure you enjoy the Priceless Extra of Experience on the World's Most Experienced Airline

PAN AM

You're better off with Pan Am —world's most experienced airline!

Few Parents Sign For Maths Story

Despite the fact thousands of children in the Greater Victoria school district are taking a new mathematics course, fewer than 50 parents have registered for night school courses designed to explain the new system.

There are 32 registered for the primary course and 16 for the secondary course.

Adult education officials said the enrolment was up to expectations in the primary but more were expected for the higher course.

TWO CANCELLED

Speed writing has been cancelled for lack of interest, as has gardening.

In this city of gardens only six enrolled. Officials think this is due to the season and the fact that elderly people, who favor gardening courses, do not care to come out at this time of year. Fall courses are well attended.

There is still room in the showcard, photography, golf, small boat operation, stone polishing and welding courses.

CASSINI
. . . sentence

MONTGOMERY
. . . secrets

Names in the News

'Penniless' Recluse Banked $100,000

NORTH HOLLYWOOD — Nearly-blind recluse **Alfred Osborn**, 80, was found dead in his ramshackle San Fernando Valley home, shabbily clad and with less than a dollar in change in his pocket.

Neighbors had thought he was impoverished but investigators found bankbooks totalling $100,000 and papers setting up a $100,000 trust fund for the Christian Science Foundation in Boston. Osborn had claimed to be a retired rancher with only two relatives — a step-brother in Oakland, Calif., and a son "somewhere."

* * *

PORT OF SPAIN, Trinidad — **Mrs. Doreen Atwell** gave birth to a son prematurely Dec. 3 and to his twin sister Jan. 4.

* * *

WASHINGTON — Former New York society columnist **Igor Cassini** was fined $10,000 and put on probation for six months for failing to register as an agent for the former **Trujillo** regime of Dominica. His Cholly Knickerbocker column was dropped after his indictment. New York lawyer **Paul Englander**, 76, received a similar sentence.

* * *

HOLLYWOOD — Actress **Elizabeth Montgomery**, 28, daughter of producer-actor **Robert Montgomery**, disclosed she was married secretly last Oct. 26 in Mexico to movie director **William Asher**. She expects a baby in August.

* * *

SANTA MONICA — Actress **Arlene Dahl**, 35, filed suit for divorce from **Christian Holmes**, 41, heir to the **Fleischmann** yeast fortune, charging mental cruelty.

* * *

MANCHESTER, England — **Harry Hanaway**, 25, and his wife **Shirley**, 24, were ordered to stand trial on charges of burning their four-year-old son's fingers with a hot poker because he stole cookies at a neighbor's home.

* * *

SALEM, Ore. — **Wilford Harris**, 40, father of 10, was charged with murder in his wife's death. Police claim he burned her to death on a remote highway and tried to make the death appear as a car crash. He was arrested the day he put a notice in a Salem newspaper thanking people for messages of sympathy.

* * *

HAIFA, Israel — **Mrs. Yeheved Sharda**, 27, was fined for hitting her husband on the head with a can of dill pickles.

* * *

PADERGNONE, Italy — Saloonkeeper **Carla Morelli**, 29, knocked out **Mayor Giuseppe de Carli** and knocked him out during a city hall argument over the renewal of her bar licence.

* * *

HONOLULU — **Master Sgt. Wilburn Ross**, 41, only Congressional medal of honor winner in the U.S. army 25th infantry division, is retiring not because he wants out but because he can't afford to stay in. Ross, father of five, says: "If I re-enlist, I'll really be working the next few years for half pay. I can get out now on pension of half my base pay—and get a civlian job. With that I'll have money to feed my family."

* * *

INDIO, Calif.—Former president **Dwight Eisenhower** is undergoing physiotherapy for a painful elbow that's hampering his golf swing. He has a form of bursitis called "tennis elbow," an inflammation of the tendons.

* * *

LOS ANGELES — State assemblyman **Robert Stevens**, who wants to modernize California divorce laws, suggests minors be required to wait 30 days between marriage licence and marriage, a "cooling off period."

* * *

SAN FRANCISCO — Were **Adam** and **Eve** white or nonwhite? **Dr. Walter Lammerts**, plant geneticist and founder of the Creation Research Society, says "I think Adam and Eve were a sort of in-between color, and some people grew lighter and some darker."

* * *

CEBU, Philippines — Indonesian **President Sukarno** said U.S. **President Johnson** had expressed a desire to visit Indonesia.

* * *

DUBLIN — **Brendan Behan**, Irish playwright who was admitted to hospital for treatment of head injuries and pneumonia 11 days ago, will leave today.

* * *

SCOTIA, N.Y.—Her relatives protested, but **Mrs. Emily Fahey**, had her first haircut —at 97. "The hair, which I could sit on, was getting ragged at the ends," she said.

* * *

OTTAWA — **Brig. Norman Ross** of Winnipeg will be appointed deputy chief of the general staff.

* * *

VANCOUVER — **Thomas Wright**, 48, is resigning as dean of the faculty of forestry at the University of B.C., to return to Canadian Forest Products Ltd. which he left in 1962. He is returning as general manager of timber lands and logging.

* * *

FLEETWOOD, England — Bookie **Arthur Rigby** rented a two-car diesel train, at a cost of £25 just to take his 16-year-old son **Fred** back to his boarding school. "I thought I would give British Railways a bit of extra business," Rigby said.

* * *

TOKYO — **Chou Hung-ching**, a defector from Communist China who had second thoughts, has sailed for home.

No One Blamed

Illuminating Lights Urged at Death Spot

A coroner's jury yesterday returned a verdict of accidental death and fixed no blame in the Oct. 29 traffic accident that took the life of Mrs. Mae Preston, mother of four, at Helmcken and Trans-Canada Highway.

The jurors added a rider recommending that illuminating lights be installed at the intersection, which was described by witnesses as being poorly lighted.

FRONT SEAT

Mrs. Preston was the front-seat passenger in a small car driven by Mrs. Arlene Carter, 658 Kelly, when it collided with a car driven by John B. Herron, 4546 Stratford. There were two other women passengers in Mrs. Carter's car.

Dr. Garth Walther, who performed an autopsy on Mrs. Preston, said she died as the result of swelling of the brain and also suffered multiple other injuries.

LEFT TURN

Court was told the accident occurred when Mrs. Carter's car struck Mr. Herron's car as he was making a left turn onto Helmcken from the Trans-Canada Highway.

Mr. Herron, testifying under protection of the Canada Evidence Act, said he had not stopped before making the turn, but had thought he had time to complete it before the oncoming car got to the intersection.

OTHERS PLACED

Mrs. Violet Smith, 3015 Pickford, and Mrs. Hazel Birtwistle, 3094 Pickford, were riding in the back seat of Mrs. Carter's car. Mr. Herron's wife was in the passenger's seat of his car.

"Four of us were coming home from bowling, as we approached the Helmcken intersection," said Mrs. Carter. "I was going about 35 to 40 miles an hour when I saw the car lights ahead of me. All I can remember is seeing a flash, then feeling a burning in my eyes."

HOSPITAL PATIENT

Mrs. Carter said she has not yet recovered from her injuries, and is still a patient at Gorge Road Hospital.

Mr. Herron said he made a hand signal before making the turn, then took his eyes from the oncoming car while he made the turn. His car was struck on the right front side.

The crash occurred at about 11:45 p.m.

Defence Cuts Over Soon It's Buy, Buy

OTTAWA (CP) — Former Conservative defence minister George Pearkes, once—on Aug. 4, 1960, to be exact—described the Liberals' defence policy as "scrap, scrap, scrap."

Defence Minister Hellyer prefers the expression "judicious pruning" though he has run up an impressive list of scrappings in his attempt to shift defence spending policy from high maintenance costs to purchase of more weapons and equipment.

Authorities said Thursday major reductions are almost at an end and that in the next few months the policy will be "buy, buy, buy."

GROS TENQUIN

Still to be announced, informants said, are the closing of the RCAF base at Gros Tenquin, France, and the shutdown of several heavy radars in central Canada.

But the defence white paper to be presented to Parliament early in the next session, which opens Feb. 18, will lay out a 10-year policy which will lay down roles for the armed forces. Purchases of equipment to fit these roles will follow.

MODEST AIRLIFT

Officials indicated that the first purchases will be transport planes of various types to provide a modest airlift for the army in its new role as a small marine corps.

Quick action is also expected to be taken to acquire the American M-113 armored troop carrier for the Canadian infantry brigade in Europe.

Studies of what type of warship the navy should have are expected to be completed in May. It is possible that a new Canadian shipbuilding program will be announced within the next year.

UP TO 10 YEARS TO PAY
NO MONEY DOWN
Furnaces by Cycles and Lincoln
Automatic OIL HEATING
Cycles

Newspaper Advertising Stimulates Buying

SWAP ANYTHING
Trade, Boats, Guns, TV's, Furniture, Freezers, Anything!
TELMAC
NO MONEY DOWN

VIDEO SOUND CRAFT
See and hear the World-Famous Scott 310E FM multiplex receiver used in the Telstar experiments. Its extreme sensitivity, selectivity, and low distortion, with many automatic features, make it the logical choice for the discriminating listener. It is used commercially for critical broadcast relay work throughout the world.
VIDEO SOUND CRAFT have available a wide choice of stereo tuners and amplifier from 4 watts to de luxe 150 watts for every requirement. Prices from $59.00 up.
Quality Wharfedale Speakers and Systems
Electrohome Stereo and Color TV
Stereo and FM custom installations professionally engineered for realistic musical reproduction.
"Quality at Competitive Prices"
3615 Shelbourne Phone 477-3223

SHOP ALL DAY SATURDAY
9:30 – 6 P.M.

Woodward's MAYFAIR
FIRST SALE OF Hanes
Seamless Nylons
- Walking sheers, 1.25 pair .... 4 pair 5.00
- Reinforced sheer, 1.35 pair .... 4 pair 5.40
- Micro-Mesh, 1.25 pair .... 4 pair 5.00
- Sheerheel, demi-toe, 1.45 pair .... 4 pair 5.80
Short, medium and long.
Colours: South Pacific, Bali Rose, Town Taupe, Topaz.
SALE PRICED FOR ONE WEEK
Jan. 11th - Jan. 18th
Woodward's Ladies' Hosiery, Main Floor

Attention Teenage Girls!
Register NOW for
Woodward's MAYFAIR
Spring Session of "17 Beauty Workshop" courses — Starting January 28th . . .
Interested in lessons on beauty care, hair care, modeling, fashions, wardrobe planning . . . then head for Woodward's and register in the "SEVENTEEN BEAUTY WORKSHOP"
It offers eight lessons and concludes with a Fashion Show and Graduation.
Complete course . . . only 5.00
Register now in the TEEN 'N TWENTY SHOP, Main Floor.

Prepared for Adults and Youths . . .
Vitadec '21' TABLETS

Contains:
Vitamins—A, 10,000 I.U.D., 7.5 mg. 1,000 U.B. 4.5. mg.; B2, .7.5 mg.
Niacinamides: 45 mg. B12, 10 gm. C 100 mg E.; 10 I.U. B6, 3.3 mg.
Calcium: D pentothenate—7.5 mg.
Minerals: Iron, 10 mg.; calcium, 104 mg.
Phosphorus: 80 mg., iodine, .15 mg, molybdenum 25 mg.
Magnesium: 6.5 mg. zinc, 5 mg. manganese—1.25 mg.
Dose, one tablet daily.
72's 1.98 180's 3.95
Woodward's (Drugs) Ltd., Main Floor

Woodward's MAYFAIR
JANUARY CLEARANCE

Use your credit to take advantage of the extra-low sale prices you'll find all through the store at Woodward's Mayfair. Shop and save!

Ladies' Better Dresses to Clear!
Something for every taste and fancy here for every woman, in dresses in currently popular styles. Included are popular knits, cocktail dresses in a wide choice of colours, styles, fabrics. Early shoppers will have the "pick of the crop" . . . so be here at door opening! Assorted sizes in two price groups.
Clearance Price 14.00 Clearance Price 18.00
Woodward's Ladies' Dresses, Main Floor

TEENS FAMOUS MAKE SHOES CLEARING AT ONE LOW PRICE!

The styles that teen-agers love . . . in well-known brands, famous for good wear and quality. Group includes:
- Jet-Heeled styles
- Flatties
- Novelty ties
- Dressy styles
Good selection of colours in the group . . .
CLEARANCE PRICE Pair 3.99
Woodward's Ladies', Children's Shoes, Main Floor

Woodward's Mayfair Phone 386-3322, Outside Victoria, Zenith 6544 (Toll Free). Store hours: 9:30 to 6 p.m. Evening shopping Thursdays and Fridays 'til 9. Closed Mondays

Courtroom Parade

Victoria Out on Legal Limb?

A forgotten law is threatening to leave Victoria out on a legal limb in the case of Adolphe Principe, who is fighting the now-famous "barber-shop by-law."

Principe appeared in city magistrate's court yesterday on a charge of opening his barber shop on a Wednesday, contrary to a city bylaw.

Defence counsel E. A. Popham told the court that, when the bylaw was passed in 1958, the city thought it had the power to regulate barber shops under the Municipal Act, but actually the city is bound by the 1919 Victoria City Act and the powers conferred by the Municipal Act do not apply.

Mr. Popham said the city could not regulate barber shops under the 1919 act because this law makes no specific mention of barber shops. Magistrate William Ostler remanded the case to Jan. 24 for decision.

* * *

Drinking gin in Uplands Park cost a man $50 in Oak Bay court when he pleaded guilty to drinking liquor in a public place.

Kenneth Curtis of Wellington, B.C., was found drinking from a bottle of gin at 1:40 a.m. Dec. 20, court was told.

* * *

Edward Walter Toffey, 1514 Clawthorpe, was fined $25 in Oak Bay court after he pleaded guilty to being a minor in possession of alcohol.

Court was told the youth was found at 2:25 a.m. Dec. 24 sitting in the front seat of his car with an open bottle of beer between his feet on the floor.

To Represent Province

Debaters from UBC Defeat Victoria University Team

By JUDITH BAINES

The University of British Columbia will represent B.C. in the McGoun Cup western debating finals late in January.

UBC defeated the University of Victoria with a total point score of 5-3 for simultaneous noon debates at the two universities Friday.

WIN HERE

The University of Victoria team of Michael Stephen and Rolli Cacchioni, supported by an enthusiastic crowd of 300 students, defeated UBC's Betty Hall and Dennis Forkin in the debate here, 3-1. Victoria lost the debate at UBC 4-0.

Judges here were Registrar R. R. Jeffels, Dr. G. Reid Elliot of the economics department, and R. H. Roy of the history department.

Speaking in favor of the resolution, "that this house would look back in anger," the Victoria debaters maintained that the "hideous cruelty and barbarism" of the past should lead to anger as a motivating force for correction and rational thought.

The UBC team argued that anger was "a base animal emotion" contrary to progressive and rational thought and insulting to the "house" before them of university students. The past must be viewed objectively and used to plan for the future, they said.

Shop in Hospital Robbed of $86.63

A thief stole $86.63 from the gift shop in the main lobby of the new wing of the Royal Jubilee Hospital overnight Tuesday.

Police said the culprit got $35.63 from a pay envelope fished out of a metal box and $50 from two cash trays and a service wagon.

Canadians' Cards Could Aid Police

The amount of assistance police will get from national registration cards will depend on the wording of regulations governing their distribution, Victoria Police Chief John Gregory said yesterday.

He said value of the cards to police will depend on whether their use is restricted to employers and the social insurance department.

Chief Gregory said the cards would be valuable to police if the law permits them to be used in making identifications.

He said he would like to see the system carried a step farther and require pictures or fingerprints on every card.

He said such a national registration plan would be invaluable to the public in cashing cheques.

The federal government will issue a number to every employed person in Canada between April 1 and early July. The program, announced Monday by Labor Minister MacEachen, is the biggest of its kind since the national registration of the Second World War. At that time, every person over 16 was registered.

You are cordially invited

SERIES OF 6 PUBLIC MEETINGS

explaining

WORLD RELIGIONS AND PHILOSOPHY

- Sunday, Jan. 12—Hinduism
- Sunday, Jan. 26—Buddhism
- Sunday, Feb. 9—Confucianism/Taoism
- Sunday, Feb. 23—Judaism
- Sunday, March 8—Christianity
- Sunday, March 22—Islam

All Meetings at 7:30 p.m.

COLOR FILM STRIPS with commentary

— Discussion Period —

BAHA'I CENTRE 1005 View Street

No Admission Charge

SWAP

ANYTHING

Trade, Boats, Guns, TV's, Furniture, Freezers, Anything!

TELMAC

NO MONEY DOWN

SHOP ALL DAY SATURDAY — 9:30 - 6 P.M. — Ample Free Parking

Woodward's MAYFAIR

REPEAT OFFER!

ELECTROHOME

1963 MODELS

Great news! Woodward's Repeat Offer . . . Warehouse Stock Reducing CLEARANCE of Electrohome TVs and Stereos . . . Offered at unsurpassed savings during our January Clearances. Buy now! Save on these outstanding Electrohome '63 models. NO DOWN PAYMENT—Convenient Budget Terms

"Kimberley" 23" TV

100.00 Trade

Electrohome's Kimberley with hi-fi sound, two matched speakers, 29-tube function, transformer powered full-view 23" picture. Priced at.... 449.50

Less 100.00

YOU PAY..... 349.50

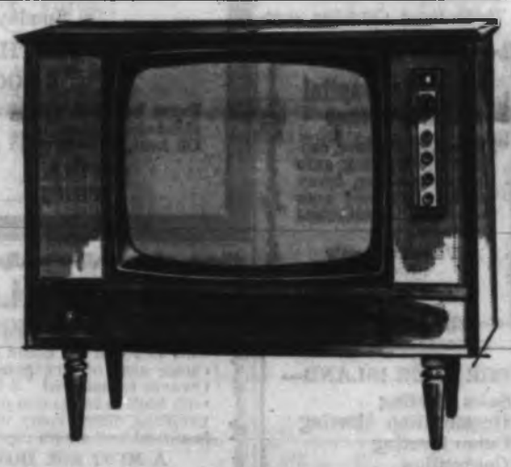

"Broadview" 3-Way Unit

140.00 Trade!

Exciting new Stereo theatre . . . 23" TV, transformer operated, Stereo hi-fi and AM/FM Stereo radio with 20-watt output, all combined in magnificent Deilcraft cabinet.

Price..... 729.50

Trade..... 140.00

Sale Price... 589.50

"Danbury" 23" TV

Features 9"x6" speaker, 25-tube functions, full-view rectangular picture and full hi-fi sound.

Price 369.50

Trade 80.00

Sale Price 289.50

"Florentine" 23" TV

Italian Provincial styling, 21 tubes, 4 diodes performing 29-tube functions. Two 5" PM speakers. Sale Price... 389.00

Woodward's Television, Second Floor

All Sets with 1-Year Warranty on Parts

90-Day Home Service

"Montego" Stereo

Reflecting drama of Spanish design, superb with 6-speaker system, 20 watts music power, full Stereo phone and radio sound. Garrard "A" automatic changer.

Sale Price 575.00

"Florentine" Stereo

A magnificent stereo phono and radio unit with 6 speakers, 40 watts music power. Garrard 'A' automatic turntable. 16 push buttons.

Sale Price... 589.00

"Arlington" 120 Stereo

"Early American" Cabinet, plus superb sound system, 6 matched speakers, provision for 360° satellite sound, 19 tubes and Garrard "A" automatic turntable with finest magnetic cartridge.

Sale Price 739.00

Electrohome "Connecticut" Stereo

Early American styling, 20 watts music power, AT6 Garrard 4-speed changer, 6 speakers.

Sale Price..... 369.00

Electrohome 3-Way Unit — TV - Radio - Stereo

"The Belfontaine"

Beautiful French Provincial styling by Deilcraft. 23" TV and exciting Stereo Hi-fi and AM-FM multiplexed radio, with 20-watt amplifier.

Price 729.50

Trade-in 140.00

Sale Price..... 589.50

Woodward's Music Centre, Second Floor

Woodward's Mayfair Phone 386-3322, Outside Victoria, Zenith 6544 (Toll Free). Store hours: 9:30 to 6 p.m. Evening shopping Thursdays and Fridays 'til 9. Closed Mondays.

YOU CAN TRUST

Woodward's MAYFAIR

TO BRING

Lower FOOD Prices

Not on Specials Alone But Also on the Food Staples You Buy Each Week

LOCAL FARM-FRESH

Eggs

Grade ..... A dozen 39c

Milko

Instant skimmed milk powder. 8-lb. pkt. 2.09

HEINZ

Baby Food

Strained or Junior. Assorted, 4¾-oz. tins ..... 10 for 99c

Habitant Soups

Old Fashioned Pea and Vegetable. 28-oz. tin ..... 2 for 39c

HUNTS'

Book Matches

Pkt. of 50 ..... 10c

CANADA CHOICE BEEF

Rump Roasts

First and Second Cuts ..... lb. 69c

Home Freezer Special

GRAIN FED, ALBERTA

Beef Hindquarters

About 120 lbs. Canada Choice, lb. 55c

Cut, wrapped, quick frozen and City delivery included.

FROM WESTERN SAMOA

Bananas

Try these fine flavoured bananas ..... 2 lbs. 25c

FROM ARIZONA, BITTER SEVILLE TYPE

Marmalade Oranges

Make your own pure Marmalade ..... 3 lbs. 29c

Free Bea Wright Recipe Sheets

PRICES EFFECTIVE JAN. 11

PERSONAL SHOPPING ONLY

WE RESERVE THE RIGHT TO LIMIT QUANTITIES

Stock Quotations - Market Reports

Today's Dollar

MONTREAL—	Close	
U.S. dollar	1.08 1/32	unch.
Pound sterling	3.02 3/8	unch.
NEW YORK—	Close	
Canadian dollar	.92 35/64	—1/64
Pound sterling	2.79 7/8	—1/64

Closing Averages

DOW JONES:
30 Industrials ......774.33, off 2.33
20 Rails ....180.15, up 0.47
15 Utilities ......140.36, off 0.08
65 Stocks ....271.60, off 0.30
Shares: 5,360,000.

TORONTO:
77 Industrials ....140.75, off 0.01
6 Golds ....130.30, off 0.67
16 Base Metals ....60.03, off 0.07
9 Western Oils ....84.16, up 0.17
108 Composite .....131.56, unch.
Shares: 4,734,000.

MONTREAL:
65 Industrials ......135.2, off 0.1
13 Utilities ....124.2, off 0.3
7 Banks ....125.9, up 0.1
8 Papers ....120.7, off 0.5
85 Composite ....132.2, off 0.1
Shares: Industrials, 174,700.
Mines 1,061,400.

VANCOUVER:
20 Industrials ......131.32, up 0.15
10 Western Mines .140.60, up 1.20
5 Pipelines ....123.63, off 0.43
Sales: 414,890.

Toronto Industrials

Quotations in cents unless marked $. z—Odd lot. xd—Ex-dividend. xr—Ex-rights. xw—Ex-warrants. Net change is from previous board-lot closing sale.

N.Y. Advance Comes to Halt

NEW YORK (AP)—The stock market broke a string of seven straight daily advances and took a moderate loss. Trading was fairly active.

The most active stock, Tektronix, although officially unchanged because it was just admitted to trading on the New York Stock Exchange, showed a gain of 4⅜ above its last bid price on the over-the-counter market.

IBM rose 4½ and Radio Corp. 1⅝. U.S. Smelting advanced 1⅞, Control Data 4⅛, G. D. Searle 2⅛, Gulf Oil 1⅝, Tidewater Oil 1⅝, General Dynamic 1¼, Du Pont 1⅛ and Jersey Standard ⅛.

* * *

Harding Takes Drop

TORONTO (CP) — The stock market presented a ragged picture as prices see-sawed before finally closing for a slight loss in all but oils.

On the industrial board, Harding Carpets took the main loss on the day, down 3⅛ to 34.

Steels softened.

Main gainers were Simpsons, ahead 1⅞ to 40¼, Canadian Westinghouse, ahead a point to 30, and Bathurst Paper, up ⅝.

* * *

Papers Hard Hit

MONTREAL (CP)—A wave of profit-taking knocked prices down slightly Friday on the Canadian stock exchanges.

In senior base metals, International Nickel rose ⅝, Hollinger ⅛ and Hudson Bay Mining ⅛. Noranda eased ⅛ and Consolidated Mining ⅛.

* * *

Montreal Bonds

MONTREAL (CP) — The bond market was unchanged in dull trade.

* * *

London Stock Prices

LONDON (AP) — Stocks closings: Assd Elec 43s, Assd News 20s 3d, Babcock & Wilcox 45s, Blyvoors 27s 1½d, Bowaters 42s, Brit Am Tob 49s 10½d, Brit Motors 16s 6d, Brit Oxygen 16s, Brit Petrol 58s, Burmah Oils 68s 6d, Can Pac ... [illegible] Financial Times index 343.2, off 0.6.

Active Stocks

NEW YORK

Volume		Close	Change
203200	Tektronix	26	
89800	Xerox new	88⅞	+2⅜
75500	Am Tobacco	28⅝	—⅛
69000	Reynolds Tob	42½	—⅛
64000	Gulf Oil	49⅞	+1⅝
61600	Searle	75⅞	+2⅛
59000	Auto Canteen	28⅞	+⅛
53900	Control Data	101⅝	+4⅛
49700	Dymo Ind	55⅛	—2⅞
48500	Gen Motors	79⅝	—⅛
47000	Sperry Rd	20⅞	—⅛
43900	RCA	107⅛	+1⅝
40300	Braniff	14⅝	+⅛
39800	Eversharp	25⅝	—⅛
37700	Tidewater Oil	29⅞	+1⅝
	MONTREAL		
15500	Atlas Film	2.35	—5
7555	Bathurst Paper	18⅝	+1
6915	Cdn Brews	10	—⅛
5130	Abitibi	13⅝	—⅛
4058	CPR	37⅛	—⅛
3975	Power Corp	11⅛	—⅛
3605	Commodore	4.10	+25
3365	Aluminium	29⅜	—⅛
3397	Bell Tel	53⅛	+⅛
3339	Bk of Montreal	65⅝	+⅛
	Mines and Oils		
223800	Transterra	2.60	+22
68700	Stairs Ex	2.28	—12
54000	Opemiska Ex	18⅝	+2⅝
48500	McKinney	18	+1
40000	Equity Ex	14	+1

Box Scores

TORONTO

	Fri.	Thurs.	Wed.
Issues traded	656	710	706
Advances	195	264	269
Declines	223	181	239
Unchanged	247	265	250
New highs (63-64)	26	26	31
New lows (63-64)	5	4	6

NEW YORK

	Fri.	Thurs.	Wed.
Issues traded	1339	1327	1341
Advances	477	565	645
Declines	590	610	445
Unchanged	272	252	251
New highs (63-64)	52	58	61
New lows (63-64)	8	10	8

Vancouver Trading

OILS

	Sales	High	Low	Close
Canadian Pete	2500	11	10	10
Fort St John	1300	...	...	85
Merit Oil	42000	49	46	49
Peace Riv P	30000	46	42	44
Prosper	3000	15	14	14
Sarcee Pete	300	...	...	129

MINES: Bethlehem Cop, Bralorne, Buttle Lake, Canam Cop, Canam Cariboo, Continental, Cont Potash, Copper Soo, Copperidge, Cowichan Cop, Craigmont, Crown Silver, Dolly Varden, Endako, Friday Mines, Giant Mascot, Granduc, Huestis, Jericho, Kootenay BM, Magnum Cop, McKinney Gold, Mid West Cop, Mt Wash Cop, Nat Exp, New Ainsworth, New Cronin B, New Hamil, New Indian, NW Ventures, Ottawa Silver, Peso Silver, Sheep Creek, Silbak Premier, Sileurian Chief, Silver Ridge, Silver Std, Skeena, Torwest, Trojan Cons, Utica, W Beaver, Western Mines, Wing Dam [figures illegible]

INDUSTRIALS: Aluminum, BC For Prods, BC Telephone, BC Tel 6¼ pfd, BC Turf, Cdn Brew, Cdn Collieries, Capital Estates, Centennial Mtge, Cons M & S, Crown Zell (C), Dom Tar & C, Growers Wine B, Industrial Accept, Interior Brew, Kelly Doug A, Laurentide Fin, Massey-Ferg, MacMillan & PR, Neon Prods, Okanagan Bell, Okanagan Tel, Pacific Pete, Rothmans, Sun Publish A, Sun Publish B, Trans Mtn Pipe, Tr Prairie Pipe, West Can Steel, Western Pacific, Westcoast Com, Woodward's A [figures illegible]

Toronto Mines

Bridge Results

Winners of the recent Allmaster Bridge Club were Michael O'Brien and Walter Allen; Tony Marsh and Bill Simpson-Baikie; Joan Smith and Cam. Wallace; George Morgan and Will Browne-Cave; Bill Chisholm and Bob Moore; Lilliane LeButt and Maria Collm; Gwen and Harry Brawn; William and Michael Champion; Freda Small and Margaret Kirby; Ricki Nickells and Paul Smith.

BETTER START TO 1964

Average daily deliveries of crude oil by Trans Mountain Oil Pipe Line in 1963 fell about three per cent below the average of 1962, according to a report from the company headquarters in Vancouver.

Daily deliveries for the 12-month period in 1963 were 191,821 barrels against 198,322 barrels in 1962.

Deliveries in January 1964 was expected to reach 216,000 barrels a day.

Unlisted Stocks

Dividends Declared

Hamilton Cotton, common 20 cents, payable March 2; record Feb. 10; xd Feb. 6.

United Corporations, "B" 22½ cents, payable Feb. 15; record Jan. 31; xd Jan. 29.

Credit St. Laurent Inc., "A" 15 cents, payable Feb. 1; record Jan. 15; xd Jan. 13.

Northwestern Utilities, preferred $1, payable Feb. 1; record Jan. 17; xd Jan. 15.

Egg Markets

At Victoria—	Producer	Wholesale
Grade A large	34	46
Grade A medium	28	40
Grade A small	20	32
Grade B	23	34

New York Markets

Stock quotations apart from Canadian Press Toronto trading are supplied by James Richardson & Sons, Hagar Investments Ltd., Hugh Mackay & Co., Canadian Investment Dealers' Association, A. E. Ames & Co., and T. H. Burns & Co.

Built in Vancouver

Monsters for Dam

By HARRY YOUNG
Colonist Business Editor

Some of the world's biggest earth moving equipment is being built in Vancouver for the construction job on the Portage Mountain dam on the Peace River.

Vancouver Iron and Engineering Works Ltd. is making the bodies for 15 belly-loading monsters which will be attached to 600-horsepower tractors. Each truck will hold 100 tons of rock—enough to fill two large-sized living rooms.

They will be used to move rock from the quarry to the damsite, and are due for delivery this spring. Portage Dam, when completed, is expected to be the largest dam of its type ever built.

* * *

HBC MAN MOVES

An official of the Hudson's Bay Co. in Victoria has been appointed general manager of the company's store in Red Deer, Alta.

Al Neuert, sales promotion manager here for the past 4½ years, moves with his wife and two children to his new posting later this month. Mr. Neuert joined HBC as a stock boy in Vancouver 22 years ago, and has served the company in Toronto and Montreal before coming to Victoria.

* * *

HIGHEST FOR YEAR

The yield on the 91 days government treasury bills Thursday was 3.80 per cent, up .06 from 3.74 per cent the previous week.

It was the highest treasury bill yield for nearly a year. The previous highest was 3.87 per cent on January 17, 1963.

* * *

MOORE COMPLETES DEAL

Moore Corporation announced it has completed a tie-in deal with Lamson Industries of England that will give it 20 per cent of the outstanding ordinary stock of the English company, while Lamson will own 41.6 per cent of Moore.

In exchange for the share acquisition which now gives Moore 5,660,000 shares of Lamson, the Canadian company paid $5,265,000 in cash and 322,250 shares of Moore Corporation.

* * *

FREE TRADING STOCKS

Three more Canadian company shares have been added to the list of those which can be traded in the United States without incurring the 15 per cent U.S. interest equalization tax.

They are Aluminium Ltd.; Dome Mines and Pacific Petroleum.

These shares are added to an earlier list which included—Asmera Oil, Banff Oil, Brazilian Traction, Canada Southern Petroleum, North Canadian Oil, Peruvian Oil, Prairie Oil Royalties, Stanrock Uranium Mines, Granby Mining, International Nickel and United Canso.

58 MERCURY 2-DR. HDTOP. Automatic. Power steering $1799
OLSON-FORD
Votes at Cook EV 6-1164

A. E. Ames & Co.
Business Established 1889
Members
Vancouver Stock Exchange
Toronto Stock Exchange
Montreal Stock Exchange
Canadian Stock Exchange
Royal Trust Building . 612 View Street, Victoria, B.C.
Telephone: Evergreen 3-4171

INDUSTRIAL SPACE FOR RENT
13,000 square feet of warehouse or factory space for lease, on Douglas near Hillside.
EV 8-1478

SALESMAN FOR CONSTRUCTION FIRM
Required by local company immediately. Salary plus top commissions, M.S.I., and good working conditions. The man we are looking for has had a successful selling career to date, but is looking for the chance to better himself. Successful applicant would eventually have opportunity of handling complete sales department. Real estate licence would be an asset. Must be bondable and have working knowledge of construction financing, building, etc. All replies will be held in strictest confidence.
CONGDON CONSTRUCTION LTD.
630 DUPPLIN ROAD 386-2106

University of Alberta Fourth Annual Short Course for
Owners and Managers of Small Business
at the Banff Centre for Continuing Education
February 17th to 29th, 1964
★ An intensive two-week residential course designed especially for men and women who own and manage small businesses.
★ An outstanding faculty.
★ Management Practices, Accounting and Financial Controls, Taxation and Estate Planning, Human Relations.
for further particulars write
DIRECTOR, Banff School of Fine Arts, Banff, Alberta

Wanted: Capital and Partner
Working Partner capable of handling auto body repairing, spray painting and auto wrecking. Established business.
Principals only evenings
Ph. GR 8-3870

INSPECT TODAY—2-9 P.M.
Sunday—2-5 p.m.
1134 WYCHBURY—477-3433
6-ROOM HOME
Extra bedroom and plumbing in basement. Just redecorated. Close to schools, arena, park, shopping. Oil heat, outside patio and fish pool. Large lot.
FULL PRICE $14,000 Terms

FOR YOUR ISLAND—
Sales Meeting
Organization Meeting
Union Meeting
Convention
Seminar
There are the finest facilities at the Island Hall Hotel-Motel on main Highway at Parksville. Large and small assembly rooms, executive office, kitchenette, blackboards, projection screen, etc. Excellent hotel and dining accommodation. Available except July and August.
Centrally Located — Easily Accessible
For Information Write or Phone
ISLAND HALL HOTEL
Parksville, Vancouver Island

926 PARKLANDS DRIVE
ESQUIMALT
This two-year-old home is definitely a good buy in a choice area of fine homes.
Owners transferred. 3 bedrooms, mahogany kitchen with built-in range and oven. Lovely living room with fireplace, dining room with sliding glass doors. Two beautiful baths with daylight lighting. Full basement.
A MUST SEE HOME — IT WILL SELL!
FULL PRICE $18,400
$3300 DOWN
OPEN FOR YOUR INSPECTION SATURDAY, 2-5 P.M.
Ask for J. M. Melyard
MOREY & JOHNSTONE LTD.
1136 Government St. 386-4294 anytime

At the Wilson Sale!
★
Further Reductions
In Men's and Ladies' Clothing
W&J WILSON LIMITED
1221 Government St.

TRADE TRAINING OPPORTUNITIES
B.C. Vocational School — BURNABY
(Sponsored by the Federal-Provincial Governments)
Training schedule to commence early in February, 1964, at the B.C. Vocational School—BURNABY, is offered to suitable applicants in Pre-Apprenticeship trades training classes leading to Apprenticeship in the following trades:
BOATBUILDING
BRICKLAYING
LATHING
PLASTERING
SHEET METAL
Preference is given to physically fit applicants over 16 years of age.
While a minimum of Grade X education is preferred, consideration will be given to those applicants who possess compensating qualities, such as maturity, interest, and the ability to succeed in their chosen vocational field.
All tuition fees and a monthly subsistence allowance are paid plus one return transportation to Burnaby from place of residence.
Apply immediately to:
The Director of Apprenticeship,
Department of Labour,
411 Dunsmuir Street,
VANCOUVER 3, B.C.

Will Doctors Ever Prescribe CIBA Research Substance 8499?
As a CIBA Pharmaceutical Sales Representative, you could have much to do with the answer—granted that 'SU-8499' fulfills its early promise as a major pharmaceutical discovery.
Key link between the research laboratory and the physician is the CIBA Sales Representative, whose knowledge and skills are maintained by a thorough and continuing Company training program. The CIBA Representative is backed by the scientific and technical resources of the world-wide CIBA Organization, which reports annual sales of several hundred million dollars for its pharmaceuticals, dyestuffs, plastics, agricultural chemicals, and other products of research. Each year, CIBA reinvests about 10 per cent of sales in its research programs.
To qualify as a CIBA Representative, you should have university training, and the ability to talk to doctors, pharmacists, and hospital authorities. Ages preferred, 25 to 35.
Candidates who are accepted will enjoy an excellent salary, incentive bonus, car, full employee benefits, opportunities for advancement. Salary and expenses while training; next course starts in February, 1964.
Vacancy exists in Victoria.
If a sales career with CIBA appeals to you, you are invited to send full written details, in confidence, to:
Sales Manager
CIBA COMPANY LIMITED
Dorval, Quebec

Ill-Gotten Gains Bulge Boilermaker

TORONTO (UPI) — The loot just piled up when police arrested a bulging boilermaker after his visit to a Toronto supermarket.

Inside his clothing they found two pairs of baby sleepers, baby oil, men's socks, four pounds of butter, a pork loin roast, sausages, bacon, pickles, rolls, tea, jelly, tobacco, cigars, flashlight batteries, pills and laxatives. Total value: $20.49.

Then, at another store, James E. Brown was caught stealing cigarettes and meat worth $10.88. Brown, 47, who said he wanted to help an elderly couple with whom he was living, was fined $30.

SWAP ANYTHING
Trade, Boats, Guns, TV's, Furniture, Freezers, Anything!
TELMAC
NO MONEY DOWN

Hudson's Bay Company.
INCORPORATED 2ND MAY 1670.
Open Daily 9 a.m. to 5:30 p.m. Thursday, Friday 'til 9
Dial 385-1311

See the "Kent" by Warren K. Cook featuring fine Devon Twist!

A new version of a flattering style in a three-button model that accents the hand-tailored, clean forward shoulder line. Flap pockets and centre vent emphasize the masculine appearance in a way that adds distinction to the wearer! "Devon Twist"—a skilfull blending of yarns that results in smooth, luxurious appearance which holds its shape under the most severe wearing conditions. See this group of "Devon Twist" suits at the Bay now! Each $105

Note! January Sale of Warren K. Cook Made-to-Measure Suits continues . . . all 30% off!

The BAY, men's clothing, main

budget it with PBA!

Spotted Luxury

Nancy Russell spotted this luxurious, leopard chaise with a circular, one-piece, foam rubber cushion at a Chicago furniture market.

Yukon Couple

Wandering Northerners Liked 30-Day Ordeal

WATSON LAKE, Y.T. (CP) — A Yukon couple rescued Tuesday after wandering through northern bush country for 30 days said Friday they enjoyed the ordeal thoroughly.

Trapper William McDiarmid, 43, said he and his wife Maggie, 24, were never lost. They were brought into Watson Lake, 750 miles northwest of Edmonton, by bush pilot Bob Harrison, who found them 15 miles from their Larsen Lake cabin.

Mr. McDiarmid said he lost 16 pounds, but his wife gained 11 pounds.

"I'll admit we were in bad shape before the plane spotted us," Mr. McDiarmid said. "But we would have made it. We were already past the worst country."

The trapper carried 31 marten, an axe, hatchet, blankets and rifle throughout the 30 days. He sold the marten Thursday.

The couple, registered at the hotel here, said they will stay at Watson Lake only until the blizzards and heavy snow that confused them clears up.

* * *

Caribou Change Travel Pattern

FORT SMITH, N.W.T. (CP) —T. G. Douglas, acting superintendent of game for the Northwest Territories, says caribou have changed their travel pattern.

He was commenting Friday on a report by trapper John Magrum of Lake Aylmer that there is a widespread shortage of the animals.

Mr. Magrum, picked up with his wife by a pilot several days ago, said he had to destroy seven of their nine starving dogs before flying out.

Mr. Magrum said he had never seen so few caribou in the 27 years he has lived in the Yellowknife-Lake Aylmer area. Lake Aylmer is 250 miles north of Yellowknife and 850 miles north of Edmonton.

Mr. Douglas said thousands of caribou have been reported on the barren land northeast of Great Slave Lake.

Toronto Oils

Stock	Sales	High	Low	Close	Net Ch'ge
Alminex	2950	285	270	285	+10
Am Leduc	13334	5	5	5	+ ½
Anchor	6500	15	15	15	
Ang U Dv	1500	27	26	26	+ ½
Bail S A	200	$10	10	10	+ ¼
Bailey S pr	z15	$23	23	23	
Bail 5¾ pr	z105	$23¾	23¼	23¼	
Banff	3400	230	225	225	−7
Cal Ed	300	$18⅝	18½	18½	
Camerina	400	225	225	225	
C Oil Lds	1100	163	160	163	+2
CS Pete	3850	470	460	470	−5
C Delhi	8767	540	495	535	+40
C Ex Gas	2900	166	165	165	
C Homestd	916	91	91	91	+1
Cent Del	3275	735	710	735	+15
Charter Oil	100	135	135	135	−1
C Dragon	37533	33	27	31	+2½
C East Cr	4350	108	95	108	+8
Dev Pal	10000	127	126	126	
Dome Pete	1425	$16¾	16	16	− ¾
Duvan	1000	8	8	8	− ½
Fargo	300	265	265	265	+5
Glacier	30000	12⅝	10⅝	12½	+1½
Gr Plains	250	$11	11	11	− ¼
Gridoil	500	36	36	36	−2
H B Oil G	177	$15¼	15⅛	15⅛	
Landa	1000	400	400	400	
Long Pnt	2500	10	10	10	+1
Medal	8050	430	420	420	−5
Midcon	7500	31	30	30	+1
Murphy	150	205	205	205	+14
Nat Pete	1200	275	270	275	+15
N Concord	1000	4	4	4	+ ½
N Davies	19900	25	23	24	
NC Oils	2520	200	199	199	−8
NCO pr	z99	$44	42⅝	43½	
NCO wts	460	16	16	16	+1
Northld	1000	14	14	14	+1
Numac	1700	172	170	170	
Numac wts	1160	75	73	73	
Okalta	550	9⅛	9⅛	9⅛	
Pamoil	6200	49	48	49	+1
Petrol	2000	52	52	52	+1
Place	5000	49	47	47	−3
Provo Gas	6800	183	181	182	
Quonto	18000	21	20	21	
Ranger	3800	132	125	129	+4
Sarcee	3500	130	129	130	+1
South U	4900	10⅝	10¼	10½	
Spooner	3500	12	11	12	+ ½
Stanwell	4800	76	70	74	−1
Teck Corp	7095	490	470	480	+5
Trans Can	2860	94	87	87	−4
Triad Oil	8015	202	196	196	−4
Union Oil	1285	$12⅝	12⅜	12½	
Unisphere	12000	22	21	22	
U Canso vt	2491	150	145	150	−5
Un Oils	47084	157	154	157	+2
Wespac	1000	11⅛	11⅛	11⅛	
Wstates	z4	625	625	625	
W Decalta	1630	125	125	125	
Wilshire	3600	345	340	345	
Yan Can	500	4	4	4	− ½

Grain Markets

WINNIPEG

	Open	High	Low	Close
Flax—				
May	329⅝	329⅞	328⅝	329
July	324¼	326⅝	323⅝	324
October	321	321⅛	320⅝	321⅛
Rye—				
May	164⅛	164⅛	163⅛	164⅛
July	138⅝	138⅝	137	137½
October	134⅛	134⅝	134⅛	134⅛
Barley—				
May	120⅝	120⅝	120⅛	120⅛
July	119	119	118½	118½
October	118⅛	118⅝	117⅝	117⅝
Oats—				
May	81½	81⅛	81⅛	81⅝
July	80⅝	80⅝	80⅛	80⅝
October	80	80	79⅝	79⅝
Rapeseed—				
January				289
March	291	291	290⅝	290⅝
May	294⅛	294⅛	293⅝	293⅝

CHICAGO

	Open	High	Low	Close
Wheat—				
March	222⅛	222⅛	221⅛	221⅝
May	218⅝	218⅝	218	218⅛
July	176⅝	176⅝	176⅛	176⅝
September	178	178⅝	177⅞	178⅝
Rye—				
March	152⅛	152⅛	150⅝	150⅝
May	164⅝	164⅝	133	134⅛
July	148⅝	148⅛	147	148⅛
Corn—				
March	120⅝	121	120⅛	120⅝
May	122⅝	123	122⅝	122⅞
July	124⅝	124⅝	124	124⅝
Soybeans—				
January	276⅛	276⅝	275⅝	275⅝
March	281½	281⅛	279	279
May	284⅝	285⅛	282⅛	282⅛
July	286⅝	286⅝	284	284
Oats—				
March	72⅛	72⅛	71⅝	71⅝
May	71⅛	71⅛	71⅛	71⅝
July	67⅝	67⅝	67⅛	67⅝

Irene Rebrin Feels At Home

By TOM CARNEY

VANCOUVER (CP)—Irene Rebrin, for years alien in the country of her birth, is starting to feel at home in Canada.

"I like the scenery, the people and my work," says the blonde, China-born language teacher who lectures to four classes of 18 students each at the University of B.C.

"I like my teaching very much, I like UBC and I want to make my home here."

GRANTED STATUS

Miss Rebrin, who had been under threat of deportation from Canada since 1950, has been granted status as a landed immigrant. She recently settled out of court a libel action against a Toronto newspaper.

She is now working toward gaining Canadian citizenship.

In an exclusive interview with the Canadian Press, Miss Rebrin told the story of five years which she said had been "difficult times."

WORST PART

Described by colleagues as introspective, the quiet and shy Miss Rebrin was arrested, freed on bail and became the centre of publicity. The worst part of the deportation fight was the uncertainty and frustration, she said.

The strain affected her health: "I lost 20 pounds one week."

She continued teaching while appealing the deportation order to the Supreme Court of Canada.

"I was doing my work but found it very difficult. . . . I found it difficult to concentrate . . . the obligation I felt toward my students made it even harder on me.

"My objective in going to court was to clear my name of the stigma of being labelled a security risk," she said.

A spokesman for her department says:

MANY YEARS

"She's a good teacher in a field where there aren't very many qualified instructors. We hope she stays many years."

Dr. John Norris, assistant professor of history, says: "Miss Rebrin echoes all the salient qualities of pre-1917 Russia . . . sensitivity, introspection, delight in artistry and luxury. It is ironic she should have become involved in such a thing."

At the
Wilson Sale!
★
Further Reductions In Men's and Ladies' Clothing
W&J WILSON LIMITED
1221 Government St.

DOMAN'S

Open EVERY FRIDAY Until 9 p.m.

VICTORIA'S ONLY SELF-SERVE BUILDING SUPPLY CENTRE PRESENTS MORE FANTASTIC SPECIALS!

"SHAN-TONG"

$2.99 PER PANEL

Factory Seconds
Size 4' x 8'—¼" Thick
(Reg. Value $7.50)

Once again Doman's are proud to offer such an outstanding bargain in wall paneling. Ideal for that rumpus room or attic remodelling. Enjoy the quiet dignity of Shan-Tong—the over-all, slightly raised pattern giving the appearance of intricate weaving—provides a background in accord with the taste of our times. Shan-Tong is durable, the hard, tough surface of Shan-Tong is remarkably scratch resistant, making the plywood suitable for all indoor installations where exceptional abuse may be expected.

"STRIATED"

Factory Seconds

Here is another exciting buy in wall paneling at a substantially reduced price!

Outdoors and indoors, for new work and remodelling, Striated Plywood has long been a favourite with architects, builders, designers and home craftsmen. It has a clean, tailored look, perfect for traditional or contemporary styling, and its deeply-milled pattern casts intriguing highlights and shadows—particularly when finished in colour.

$3.95
Per 4'x8' Panel
Reg. Value $8.95

No Down Payment — Nothing To Pay
UNTIL JUNE 1st, 1964

That's right—never before has such an exciting offer been made in the building supply business. Up to $3,400.00 available over a period of seven years! If you would like to include labour, electrical or plumbing work, etc., this can be easily arranged. Ask for full details of this outstanding offer. Remember, nothing to pay until June 1st. For example: $500.00 over 3 years—$18.00 month.

DOES YOUR HOME HAVE DRAUGHTS?
SOLVE THIS PROBLEM WITH THESE LOW-PRICED SPECIALS

Kick-Plate Insulators

Serves as both kick-plate and insulator for that troublesome draught under the door. Made of sturdy metal with heavy-duty rubber bonded to it—very easy to install — will fit any door up to 3 feet wide.

NOW ONLY **$1.05** Each (Reg. $1.25)

Metal-Door Weatherstrip

This top quality aluminum and vinyl weatherstrip fits snug against the door and prevents draughts. This is a permanent weatherstrip—no need to change every year! Set includes two pieces 7 feet long, and one piece 3 feet. (Nails supplied also).

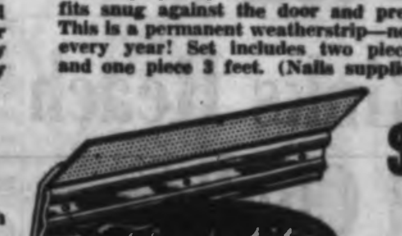

NOW ONLY **$1.75** SET (Reg. $2.25)

POLISHED PLATE MIRRORS

HALF PRICE
36"x72"
FREE CLIPS INCLUDED

Here is a buy of a lifetime! Only 7 in stock at this low, low price. Ideal for above the fireplace or bathroom vanity. Each lovely mirror is top quality and packaged to prevent breakage. These mirrors are ¼" thick and have bevelled edges—HURRY FOR THIS BARGAIN!

$45.00 Each (Reg. $91.50)

FREE COFFEE FRIDAY NIGHT AND SATURDAY ALL DAY

DOMAN'S BUILDING SUPPLY CENTRE

"CROSS OVER THE BRIDGE"—POINT ELLICE BRIDGE ON BAY STREET

280 Bay St.
STORE HOURS: 8:00 a.m. to 5:30 p.m. Daily
Fridays 8:00 a.m. to 9:00 p.m.
EV 6-2151

OPEN FOR INSPECTION
SATURDAY, JAN. 11, FROM 1 - 5 P.M.

Price **$22,950** Terms
Quick Possession
Oak Bay

3523 CARDIFF PLACE

★ 3 years old, 4 bedrooms.
★ L-shaped living-dining room.
★ Cabinet kitchen. Sundeck.
★ Rumpus with F.P. roughed-in.

Mr. Squires in attendance

Price **$16,900** Terms
Quick Possession
Cadboro Bay

3917 ROWLEY

★ 6½ years old, 3 bedrooms.
★ Sunken living room, huge F.P.
★ Cab. kitchen opens to sundeck.
★ Roughed-in rumpus, 2 bathrooms.

Mr. Meuffels in attendance

J. H. WHITTOME & CO. LIMITED
714 Fort Street, Victoria, B.C.
EV 2-4255

Executive Suite

Two chairs and unattended telephone gather dust in deserted stadium office of Kansas City Athletics. Meanwhile, baseball club owner Charles O. Finley has broken off negotiations with stadium owners and has signed two-year contract with Louisville, Ky. American League owners, however, have not yet approved move.—(AP Photofax)

Young May Get Lifetime Ban After Session with Campbell

* * *

Not Like Clarence

By JACK SULLIVAN
Canadian Press Sports Editor

Clarence Campbell has never been known as a fellow who rushes into things. He is probably one of the most deliberate officials in sport in North America.

Possessed of a keen, analytical mind, this one-time lawyer who has been president of the National Hockey League for 16 years weighs matters carefully before making statements. He wants everything before him—in writing—before taking action against any NHL officials or players who get out of line.

"I haven't seen the films," and "I'm awaiting game officials' reports" are statements he usually makes when action is coming up on a player. Days later, after sorting through all the evidence, he makes his decision.

With this background, it came as a surprise the other day when he slapped an indefinite s u s p e n s i o n of defenceman Howie Young of Chicago Black Hawkes without a hearing.

This is only the second time in Campbell's tenure as NHL president that he has suspended a player indefinitely without a hearing and without full and complete written evidence. The first concerned the case of Don Gallinger when word leaked out that he had bet on the outcome of games in which he had played for Boston Bruins.

He later was given a lifetime expulsion from hockey along with Billy Taylor, then of New York Rangers.

* * *

CHICAGO (UPI)—The Chicago Daily News Friday quoted National Hockey League president Clarence Campbell as saying Howie Young could be banished from the league for life as a result of his latest brush with officials.

Young, tempestuous defenceman for the Chicago Black Hawks, will go before Campbell in a hearing regarding his indefinite suspension last Saturday night at Toronto.

"I'm not going to forecast what might happen at the hearing," Campbell was quoted, "but technically there's no limit to what course of action I might take.

MAY BE NOTHING

"It could result in nothing further or in complete banishment," Campbell said.

Young was suspended on charges of using "filthy language" and spitting in contempt at officials while serving a penalty during the game with Maple Leafs.

Campbell declined to reveal when the hearing would be held, the News said, explaining, "I don't want a public meeting. I don't want to attract attention to it."

The paper said that Campbell, "a lawyer who once prosecuted Nazi war prisoners, hinted he may rule harshly against Young."

NOT OBLIGATED

The News said that Campbell reviewed Young's past troubles and said he felt the league should not be obligated for his rehabilitation.

"So-called sports heroes arouse a lot of sympathy, but let's not get our feet off the ground. This man is under suspension by the courts in Detroit. Is this honorable?" Campbell was quoted.

BIG RESPONSIBILITY

"I have no desire to kick a man when he's down, but I have a bigger responsibility to a large body of people who have a greater stake in hockey than he has.

"If he falls by the wayside, that's too bad. Young may be a lost cause," Campbell was quoted as saying.

FAN FARE
By WALT DITZEN

Lions Interested In Victoria Camp

By JIM TAYLOR

B.C. Lions are "interested" in the possibility of moving their training camp to Victoria this summer, but a Vancouver report that the deal has already been settled is premature.

That was the word last night from general manager Herb Capozzi and president Clayton Delbridge of the Western Football Conference club in a telephone interview with the Colonist, and while they insisted that no definite steps have been taken they left two definite impressions:

● A switch from the Courtenay camp they have used for the past three seasons is under consideration.

● If such a move is made, Victoria would be the logical choice.

'WE'RE INTERESTED'

"We're certainly interested in looking into it," Capozzi said. "We had been told about your University School and its facilities, and the next step will be to get one or two people over there to have a look at it or any other possible sites."

Capozzi admitted that the enthusiastic response by Victoria fans to closed-circuit television of Lion home games was one reason for looking into the situation here, but he said that "the whole business is a two-way street, and we'd have to be sure Victoria really wanted us there."

Biggest roadblock at the moment is the matter of facilities. Lion officials who looked at University School earlier said that field and dressing room facilities were excellent, according to headmaster J. J. Timmis, but the dormitories were not adequate.

"At that time I was asked if we would consider letting them use our facilities if they could find sleeping accommodations elsewhere," Timmis said. "Naturally I told them we'd be delighted to consider any proposition they might care to offer."

DECISION SOON

Final decision on site of the camp is usually made in late February or March, and as Delbridge put it, "it is entirely up to coach Dave Skrein and the board of directors."

"I don't know what the coach has in mind," he said, "but he would have to come over and look at things personally.

"If we did move the camp," he added, "I would think Victoria would be the only other place it could go."

"There is no truth to the radio report that we have decided where to train," Capozzi concluded, "but we'll be pushing things soon."

* * *

HERB CAPOZZI
. . . show me

Richardson Red Hot In Car Curl-Offs

CALGARY (CP) — Four-time world champion Ernie Richardson of Regina put on a magnificent display of shot-making here Friday to reach the section final of the Masters Curling Championship double knockout playoff here.

* * *

ERNIE RICHARDSON
. . . going well

Richardson drew cold to the four-foot ring with his last rock in an extra end to defeat Hersh Lerner of Winnipeg 11-10 in one of two semi-final games. Richardson was to play Merv Mann of Saskatoon in the last draw Friday in the A section final.

Mann had an easier time of it in his semi-final, running away from Bernie Sparks of Calgary 12-5.

THREE GO HOME

Three more rinks joined the 19 already on the sidelines, since the tournament opened Tuesday, during B section play.

Buzz McGibney of Trail was unable to score more than singles against Garnet Campbell of Avonlea, Sask., and bowed out 9-7. Campbell, who had Bob Pickering of Milestone, Sask., skipping, went with three curlers and a sweeper as second man Glen Campbell was sidelined earlier in the day with the flu.

DAGG WINS

Matt Baldwin of Edmonton and Nick Lashuk of Calgary were the others to bite the dust. Baldwin ran out of steam against Lyall Dagg of Vancouver and was whipped 12-7. Lashuk had no better success against Ron Northcott of Calgary in losing 13-8.

Three rinks were eliminated Friday afternoon after losing their second straight games of the double knockout. Dr. Jack Geddes of E d m o n t o n was routed 10-1 by Harold Worth of Delisle, Sask., in a game that only lasted six ends.

BOTH BOW

Jimmie McCullough of Calgary bowed out 10-5 to Hec Gervais of Edmonton and Ted Percival of Blackie, Alta., 9-7 to Bob Hawkins of Edmonton.

Lerner defeated B a l d w i n 11-10 and Richardson dropped Dagg 8-7. The final for four compact cars will be played tonight.

GERVAIS BEATEN

In three other games leading to the A section quarter-finals, Baldwin of Edmonton edged Hector Gervais of Edmonton 11-10.

Ernie Richardson of Regina, defending champion of the tournament, won a squeaker 11-10 over Buzz McGibney of Trail in an extra end.

Dagg posted a mild upset in one other game. He whipped Garnet Campbell of Avonlea, Sask., 14-7 in a game that was closer than score indicated.

Five Rinks Reach Grand Challenge

DUNCAN (Special)—Rinks skipped by Ron Andrews of V a n c o u v e r; Gene Koster, Nanaimo; Lowell Berkey, Duncan and Vic Sinclair of Victoria had posted three straight victories in the 12th annual Duncan curling bonspiel last night.

The four unbeaten rinks in the 32-rink bonspiel qualified for the Grand Challenge by reaching the semi-finals of the first event. Only other qualifying rink was that skipped by Larry Marshall of Victoria which boasted a 3-1 record, and a berth in the semi-finals of the No. 2 event.

The third event got underway late last night. Following are first day's results:

WRIGHT EVENT

Bob McLean (Chem) 10, Minnette (D) 7.
Holm (Nan) 10, Willis (D) 5.
Andrews (Van) 11, Hodge (D) 7.
Ron Harper (D) 7, Dutton (Vic) 6.
Koster (Nan) 9, Kaspick (D) 5.
Mike Smith (D) 10, Rycroft (Vic) 8.
Taylor (D) 12, Valleau (D) 7.
Marshall (Vic) 8, Mel Smith (D) 7.
Finkbeiner (Van) 8, Glen Harper (D) 6.
Bell (D) 10, Frazer (D) 5.
Bill McLean (Vic) 9, Fowler (D) 3.
Sinclair (Vic) 10, Price (D) 3.
Berkey (D) 15, Oliver (Chem) 7.
Porter (Chem) 11, Thomander (D) 14.
Mooney (Vic) 11, Schappert (D) 8.
Deppiesse (Van) 9, Tang (Vic) 5.
Deppiesse (Van) 7, Mooney (Vic) 5.
Berkey (D) 13, Thomander (D) 6.
Sinclair (Vic) 7, Bill McLean (Vic) 6.
Finkbeiner (Van) 8, Bell (D) 7.
Taylor (D) 13, Marshall (Vic) 9.
Koster (Nan) 8, Mike Smith (D) 7.
Andrews (Van) 7, Ron Harper (D) 2.
Holm (Nan) 12, Bob McLean (Chem) 4.
Berkey (D) 11, Deppiesse (Van) 1.
Sinclair (Vic) 9, Finkbeiner (Van) 5.
Koster (Nan) 10, Taylor (D) 8.
Andrews (Van) 11, Holm (N) 4.

WADSWORTH EVENT

Williams (D) 12, Price (D) 10.
Glen Harper (D) 10, Frazer (D) 8.
Mel Smith (D) 15, Valleau (D) 3.
Kaspick (D) 12, Rycroft (Vic) 4.
Hodge (D) 8, Dutton (Vic) 5.
Willis (D) 14, Minnette (D) 1.
Porter (D) 9, Oliver (D) 7.
Bob McLean (Chem) 10, Ron Harper (D) 9.
Hodge (D) 13, Willis (D) 6.
Mooney (Vic) 9, Thomander (D) 2.
Schappert (D) 8, Tang (Vic) 1.
Bell (D) 16, Bill McLean (Vic) 3.
Kaspick (D) 11, Mel Smith (D) 5.
Glen Harper (D) 15, Williams (D) 4.
Schappert (D) 12, Porter (D) 6.
Marshall (Vic) 7, Bob McLean (Chem) 3.
Marshall (Vic) 14, Mike Smith (D) 6.

Where to Fish or Hunt
SOLUNAR TABLES
by John Alden Knight

According to the Solunar Tables calculated for this area, the best times for hunting and fishing today and tomorrow will be as follows (Times shown are Pacific Standard Time):

	A.M. Minor	A.M. Major	P.M. Minor	P.M. Major
TODAY	2:10	8:20	2:35	8:40
TOMORROW	2:50	9:05	3:20	9:25

Major solunar periods, lasting 1½ to 2 hours, dark type.
Minor periods, shorter in duration, light type.

'Whiz Kids' Win Second Outing

MUNICH (CP-AP)—Canada's Olympic hockey team defeated the West German champions, Ev Fuessen, 4-1 in an exhibition hockey game here Friday night.

The winners potted two goals in each of the second and third periods. Ev Fuessen's Koepf scored in the second.

PACES CANADA

Centre Brian Conacher of Toronto, son of the late Lionel Conacher, paced the Canadians with two goals.

Terry Clancy of Ottawa, son of King Clancy, for many years a defenceman in the National Hockey League and now a Toronto Maple Leafs o f f i c i a l, scored once.

DINEEN SCORES

The fourth Canadian goal was scored by centre Gary Dineen of Montreal.

The Canadians drew four two-minute penalties during the game, the Germans none.

It was the second time the two teams met. Canada walloped Ev Fuessen 9-5 at Fuessen Wednesday night in the first game of their European tour.

GOOD PRESS

Art Potter of Edmonton, president of the Canadian Amateur Hockey Association, reported the Canadian team has been receiving good press coverage here. He said German sports writers have dubbed the Canadian squad "Father Bauer and his whiz kids."

Hockey Scores

WESTERN LEAGUE
Seattle 1, Vancouver 3.
AMERICAN LEAGUE
Providence 4, Rochester 9.
CENTRAL PROFESSIONAL
Omaha 4, St. Louis 2.
St. Paul 3, Cincinnati 0.
ONTARIO SENIOR
Welland 9, Woodstock 6.
Galt 5, Guelph 4.
SASKATCHEWAN JUNIOR
Regina 5, Estevan 8.
Saskatoon 6, Melville 4.
MANITOBA JUNIOR
Fort Frances 2, Brandon 4.
NORTHERN ONTARIO JUNIOR
Garson-Falconbridge 4, Sudbury 9.
OTTAWA-HULL JUNIOR
Cornwall 4, Smiths Falls 3.
EXHIBITION
Canada 4, Ev Fuessen, Germany 1.
Japan 6, France 4.
CAPE BRETON SENIOR
Sydney 10, Antigonish 4.
INTERNATIONAL LEAGUE
Muskegon 3, Port Huron 4.
ONTARIO JUNIOR A
Montreal 2, Kitchener 2.
Peterborough 4, Toronto 6.
Hamilton 2, Niagara Falls 6.
INTERCOLLEGIATE
Waterloo 3, Laval 9.
McMaster 1, McGill 1.
Queen's 2, Toronto 5.
Manitoba 5, Saskatchewan 6.
HUMBER CUP
University of Alberta 6, University of British Columbia 1.
(First game of two-game total-point series.)
SASKATCHEWAN SENIOR
Saskatoon 2, Winnipeg 5.
Yorkton 2, Regina 3.
NOVA SCOTIA SENIOR
New Glasgow 2, Windsor 7.
EASTERN
Philadelphia 6, New Haven 2.
Charlotte 6, Nashville 4.
Clinton 3, Greensboro 5.
Long Island 4, Knoxville 3.

AFL Kings Get $2,500

NEW YORK (AP) — Each member of the San Diego Chargers voted a full share in the player pool of last Sunday's American Football League championship g a m e will receive $2,498.99.

Navy Narrows Lead; Vikings Downed, 10-8

	GP	W	L	F	A	Pts.
Pontiacs	6	5	1	44	25	10
Navy	7	3	4	37	47	6
Vikings	7	2	5	39	48	4

Last night's score: Navy 10, Vikings 8. Next game, Tuesday—Navy vs. Pontiacs, Esquimalt Sports Centre.

Navy moved to within four points of first place in the Esquimalt and District Hockey League last night with a 10-8 victory over Vikings, and gets a chance Tuesday night to turn what has been a runaway into a real race.

Navy meets the first-place Esquimalt Pontiacs Tuesday in a reply of a game won, 7-4, by Pontiacs, then thrown out after a successful Navy protest. A Navy win would leave only two points separating the top clubs.

Vikings staged a great rally last night, scoring five goals in the last 11 minutes, but could never make up for an early slump.

Ron Cooke, Jock McEvoy and Ray Gregoire scored twice for Navy and Claude McKenzie, Brian Nelson, Barry Granger and Dave Davidson got the other goals. Ted Sarkissian and Bob Wilson got two each for Vikings, the other goals going to Tom Reynolds, Gary Cochetti, Glyn Harper and Len Dunsford.

FIRST PERIOD
1—Vikings, Reynolds (Cochetti) 9:16.
2—Navy, Cooke (Cardinal, Davidson) 13:25.
3—Vikings, Cochetti 16:31.
4—Navy, McKenzie (McEvoy) 19:16.
Penalties—Granger (N) 2:28 and 8:25, B. Wilson (V) 10:30, Gregoire (N) 15:51.
SECOND PERIOD
5—Navy, Cooke (Maxwell) 9:15.
6—Navy, Nelson (Broatch, McEvoy) 9:50.
7—Navy, Granger (Broatch, Nelson) 11:46.
8—Vikings, Sarkissian (Dunsford, Buie) 16:12.
9—Navy, Gregoire (McKenzie, Maxwell) 16:50.
Penalties—Gregoire (N) 1:32, Cardinal (N) and J. Wilson (V) 7:10, McKenzie (N) 9:09, Whitten (V) 9:11, J. Wilson (V) and Granger (N) 18:32.
THIRD PERIOD
10—Navy, McEvoy (Maxwell) 2:14.
11—Navy, McEvoy 4:18.
12—Navy, Davidson (Cooke, Cardinal) 4:42.
13—Navy, Gregoire (Broatch, McEvoy) 7:43.
14—Vikings, Harper (Sarkissian) 9:35.
15—Vikings, B. Wilson (Harper, Sarkissian) 14:36.
16—Vikings, Sarkissian (Bambrough) 14:58.
17—Vikings, Dunsford 16:25.
18—Vikings, B. Wilson (Sarkissian, Harper) 19:00.
Penalties—Cardinal (N) 6:00, Buie (V) (misconduct) 18:28, Maxwell (N) 18:45.
Stops:
Imberry (N) .... 20 15 9—34
Hurd (V) .... 9 22 13—44

Claremont Comes Through

Ken Neufeld scored 23 points and Leigh Large added 19 last night as Claremont beat University School, 70-32, in a night league inter-high school basketball game at Claremont.

Claremont—Large 19, Kitto 10, Cairns 8, Blair 5, Neufeld 23, Kellow 2, Ball 0, Milligan 2. Total 70.

University School—Fish 10, Jackson 3, Crofton 8, McCardle 4, Hitts 2, Meyer 5. Total 32.

O.C. Soccer

LONDON (Reuters)—Results of Old Country soccer games played Friday night:

ENGLISH LEAGUE
Division IV
Tranmere 3, Aldershot 0.
Workington 1, York City 0.

McGinnis League

Following are the standings in the Stuffy McGinnis Hockey League:

	GP	W	T	L	F	A	Pts.
Civil Service	8	4	3	1	33	28	11
V.I.T.R.A.	9	3	4	2	34	31	10
Vic. Press	9	2	1	6	33	41	5

Pro Basketball

Cincinnati 92, Boston 109.
Los Angeles 89, San Francisco 114.

Queen Elizabeth Oak Bay Win

Oak Bay and Queen Elizabeth came out winners last night in the first round of a senior girls' high school exhibition basketball series at Victoria High.

Queen Elizabeth had to hold off a late rally by Vic High, but the North Surrey school got 24 points from Leona Thorsteinson to win. Oak Bay beat Qualicum, 34-26.

Tonight at 7:30, Oak Bay plays Queen Elizabeth. Vic High takes on Qualicum at 8:45.

Oak Bay—Lee Hagglund 8, Lynn Hagglund 11, Jean Robertson 12, Ginny Porter 2, Jackie Burling, Dianne Faulkner, Sue Evans, Gaynol Vesburgh, Marg Oliver, Shiela. Total—34.

Qualicum—Barb McDonald 7, Elizabeth Cleverly 2, Valerie Dare 6, Barb Lane 1, Pat Mant 2, Toni Morin 4, Anne Neden 5, Maureen Trim, Robin Pitt, Linda Irving. Total—26.

Queen Elizabeth—Leona Thorsteinson 24, Donna Van Ieperen 8, Nina Hunter 9, Valerie 5, Helen Siddal 1, Irma Van Dorpal, Coleen Haney, Elaine Clark, June Milloy, Marion Lewis. Total—47.

Victoria High—Synneve Lauvaas 3, Glenda Joyce 3, Marg Mayamith 15, Rita Roodbol 5, Pat Barber 17, Wendy Bentley, Ruth Goldsmith 2, Barb Pridham, Shirley Stevens, Joy Van Buskirk, Fran Coalston. Total—45.

Western Hockey League

	GP	W	L	T	GF	GA	Pts
Denver	41	27	11	2	150	95	51
Los Angeles	39	18	18	3	109	137	39
Portland	41	17	20	4	120	134	38
Seattle	39	16	19	4	129	125	36
San Francisco	40	17	21	2	121	146	36
Vancouver	39	15	21	3	125	135	33

Next game: Sunday—Denver at Seattle.

SEATTLE 1, VANCOUVER 3

FIRST PERIOD
1—Seattle, Powers (Fielder, Barlowe) 12:47.
Penalties—McCallum (V) 6:46, Sinclair (S) 18:44.
SECOND PERIOD
2—Vancouver, Ford (Hunt, Beatty) 4:09.
3—Vancouver, Belisle (Maloney, Carmichael) 7:11.
4—Vancouver, Belisle (Maloney, Duke) 18:17.
Penalties—Sinclair (S) 2:20, McCallum (V) 9:47, Dufour (S) served by Burgess (S) 12:28, Sinclair (S) 17:30.
THIRD PERIOD
No scoring.
Penalties—Anderson (V) 7:16, Matthews (V) 7:22.
Stops:
Dufour (S) .... 6 11 7—24
Paille (V) .... 7 4 9—20
Attendance: 2,710.

WRESTLING
ARENA
TONIGHT 8:15
GIRLS—TAG TEAM—GIRLS
Princess LITTLE CLOUD (Apache Indian Maid)
and Judy GRABLE (Barefoot Blonde)
vs.
Bette BOUCHER (Fiery French Mam'selle)
and Dorothy CARTER (Brunette Beauty)
10-MAN TOP ROPE BATTLE ROYAL
4 OTHER MATCHES FIRST
$1,000 to Winner, $100 Entry Fee
Don Leo JONATHAN, KINISKI, WATSON, Enrique TORRES, SHIBUYA, Mike SHARPE, McCLARTY, McKENZIE, Curly SHIELDS, MORSE
Tickets on sale at ARENA BOX OFFICE, EV 4-1322, $1.25, $1.50, $2.00; Under 12, 75c Rush

FAMILY NIGHT!
EVERY SATURDAY
between 4 and 7 p.m.
1 hour bowling for $2.00
Bring the Whole Family
MAYFAIR LANES
386-3461

PACIFIC COAST SOCCER
Victoria United
vs.
Vancouver Wallaces
Royal Athletic Park
Sat., Jan. 11 2 o'clock
Admission $1.00
Ladies and Pensioners 50c

BASKETBALL CIRCUS!
The Fabulous
HARLEM GLOBETROTTERS SHOW

Victoria Memorial Arena
Wed., Jan. 15, 8 p.m.
Tickets On Sale At Arena Hudson's Bay Co., Box Office Main Floor
Adults 2.00 - 1.50
Children 12 yrs. and under 1.00
ONE TIME ONLY!

Around the Alleys

Tourney Time Nears

By JIM TAYLOR

Arrangements have now been completed for the 24th annual city handicap tenpin tournament, and entry forms are available at all three city houses.

Tournament will be rolled on two weekends at Aurora Lanes, and deadline for entries is Jan. 25. Entry fee is $4 per event per man.

Team event will be rolled Feb. 1 and 2, with shifts at 1:00 and 3:30 p.m. on the Saturday and 10:00 a.m., 12:30, 3:00 and 6:30 on Sunday. Doubles and singles go the following weekend, with shifts at 1:00 and 3:00 p.m. on Saturday and 12:00, 2:00, 4:00 and 7:00 p.m. on Sunday.

There is also an optional all-events competition, fee $1.00, and bowlers must indicate whether they wish to compete in scratch or handicap division for all-events prizes.

Further details may be found on the entry form.

* * *

Red Glasser of Regina, Canadian tenpin champion in 1961, rolled a perfect game Thursday night—the first in Regina since 1941.

* * *

And then there was the clown who took a package of sand into Gibson's Bowladrome, presumably to keep the hands dry. The sand naturally got scattered all over the approaches, and several bowling balls were badly scratched when a league came on a few minutes later.

* * *

Eric Zwick rolled a 277 game in Aurora Lanes jackpot play last weekend, and was kidded a bit because he failed to make 600 for three, finishing with 588.

You think that's an example of futility? How about this?

A few years back a fellow started his league night with a 118 game, followed with 119, then threw the first seven strikes and wound up with a 264 in his third, finishing with a 501 triple.

I know it's true. It was me.

* * *

The week's high scores:

FIVEPINS

Gibson's Bowladrome — Norm Goldie 871, Emil Liska 821, Reg Waggoner 8[illegible] ([illegible]), Harry Cool 789, Dave Stubbs 776 (300), Dave Williams 768, Les Larsen 774, Herb Hunt 737. Ladies—Sena Guest 714.

Strathcona—[illegible] McKinnon 7[illegible] (2[illegible]), Gene Stauth 716 (2[illegible]), Gordon Amy 7[illegible].

Esquimalt Bowladrome—Jim Lockhart 844 (3[illegible]), Jack Frampton 77[illegible] (30[illegible]), Bruce Eimarson 7[illegible] (3[illegible]), Ben Prive 7[illegible] (3[illegible]). Ladies—Grace Doodges 701.

Loomer Lanes—Carl Blake 8[illegible] (405), Norm Goldie 8[illegible] (3[illegible]) and 784, Cy Wallis 8[illegible], Bill McKinnon 790, Fred Waters 776. Ladies—Dot McKinnon 721 (315).

Capital City Lanes—Harry Welch 81[illegible], Art Roberts 814 (311), Ken Jones 79[illegible] (305), Keith Tenning 787, Emil Liska 782, Fred Hicke 772 (309), Cy Wallis 731, Bob Barr 730 (3[illegible]). Ladies—Mae Wallis 805, Ida Valleau 770, Myrt Martin 727.

TENPINS

Aurora Lanes—Ray Vater 6[illegible] (2[illegible], 204), Nick Bergera [illegible] (2[illegible], 215), John Collins [illegible] (2[illegible]), Tom Bergeron [illegible] (255), Rudy Chris[illegible] 574 (23[illegible]), Jim Be[illegible] [illegible] (201). Ladies—Lorna Pollock 5[illegible] (22[illegible]). Babe Ross 504.

Mayfair Lanes—Terry Moody 6[illegible] (2[illegible], 2[illegible]), Ritchie Lou 6[illegible] (21[illegible], 2[illegible], 2[illegible]), Bill Walker 6[illegible]4 (2[illegible]), Wilf Smith 610 (2[illegible]), Len Murrant 6[illegible] (20[illegible], 2[illegible]), Tom Lenton 6[illegible] (2[illegible]), Walt Ryan [illegible] (2[illegible]), Bill McKay [illegible] (2[illegible]), B. Lloyd [illegible] (2[illegible]), Don Shaw [illegible], Ken Munn [illegible] (22[illegible]), Ian Smith 5[illegible]1 (2[illegible]). Junior—Bud Randall (1[illegible]) 573 (2[illegible]).

Gibson's Bowladrome — Ladies, Mae Shepheard 5[illegible] (202), Ivy MacGillivray 514.

Rugged Chief

Rugged forward Bill Spotswood will be in action tonight when Chiefs meet Bellingham all-stars in senior basketball exhibition at Central Junior High School. Game time is 8:30.

United Thinks So

Wright Wronged?

George Wright will be among the missing when Victoria United plays Vancouver Wallaces today at Royal Athletic Park, victim, says coach Wally Milligan, of a bum rap by the B.C. Soccer Commission.

Wright received a one-game suspension following United's last game against North Shore United, when he was cautioned for the third time this season.

In the same game, Bobby Mars of United and North Shore's John Woods were ejected for fighting, but both escaped with a severe reprimand after the commission reviewed the case.

"Woods has been thrown out of at least two games this year," fumed Milligan. "But he isn't suspended. Wright hasn't been tossed out yet, but he gets suspended.

KNOWS WHY

"I know why, too. North Shore needs Woods for the Anderson Cup final against Firemen Sunday, and the commission knows it. So they let him get away."

Milligan also contends that "if referee Jack Adams had kept Woods under control in the early stages of the game and warned him then, the incident with Mars would never have happened."

Be that as it may, Wright will sit this one out, with Ollie Owens shifting to right half, Ron Jenkin to left half, and Ron Pedersen to right back.

KEY GAME

Victory for United would put them in fourth place in the Pacific Coast Soccer League, two points ahead of Shores.

Game time is 2 p.m.

* * *

Victoria and District League has sharply curtailed its Sunday schedule, with only two games set in the first division and four in the second.

Brodies and Kickers play a first division match at Heywood Park while Victoria West is facing Esquimalt at Bullen Park.

In the second division, Kickers and Navy play at HMCS Naden, Gorge meets Oak Bay at Windsor Park, Dunlops take on Kings at Beacon Hill Park, and Vikings play Wanderers at Gordon Head.

All games start at 2 p.m.

* * *

Four games are scheduled this weekend in the Combination League.

This morning at 10, Victoria Rangers visit Royal Roads and Firefighters meet Island Tug at HMCS Naden. Navy and Malahat play at Naden at 2.

Tomorrow at 2, Royal Roads meets Navy at Royal Roads.

At Dark Santa Anita

Another Meeting

ARCADIA, Calif. (UPI) — Santa Anita remained dark Friday without any indication of a settlement in the offing of a four-day strike that brought racing to a standstill at the luxurious winter track Tuesday.

Talk that stables might start shipping out horses led horsemen, jockeys and breeders to call a meeting today to discuss their position in the strike of building service employees against the track.

Spokesmen for the Jockeys' Guild, the Horsemen's Benevolent and Protective Association and the California Thoroughbred Breeders' Association arranged the session.

In calling the meeting, leaders of the three racing groups indicated they would seek means of bringing to the attention of both the track and the strikers the effect that the racing blackout has had on them.

And as a third party, the combined group will attempt to work out some basis for renewed negotiations. A meeting of union and track representatives broke off Thursday on the issue of health and welfare benefits.

Frost, Darkness Stop Golf Play

SAN DIEGO, Calif. (AP) — Art Wall Jr. shot a five-under-par 65 for a 36-hole total of 136 Friday in the second round of the $30,000 San Diego Open. But once again darkness left the issue in doubt until 42 players finish the round this morning.

The 40-year-old Wall had a 34-31—65 over the par 35-35—70 Rancho Bernardo Country Club course for the round, which began two hours late because of frozen greens and ended with Bob Rosburg and Arnold Palmer still on the course in darkness.

UNDER PAR

Rosburg, who had a 66 Thursday, had a 33 for nine holes and was one under par after 13 before he had to quit.

Tony Lema, who had a 67 in the first round, was even with par after 13. Palmer, who faded back with a 73 Thursday, was one under after 16.

There was a sudden burst of activity midway in the afternoon when Wall came in with birdies on his final four holes and Australia's Bruce Crampton finished at the 18th with a 171-yard iron shot that dropped in for an eagle two to give him a 66 for a 137 total.

TIED IT

Just before darkness George Archer of Gilroy, Calif. posted a 66 and a tie with Crampton at 137.

Much the same weather is expected to hold up play this morning.

Wall and 30 others were unable to finish the first round because of darkness and had to complete it Friday morning.

Double-Ply Cage Action

Two girls' division games will be played in the Peninsula Basketball League tonight at Saanichton Agricultural Hall.

Saanichton and Cordova Bay pre-midgets meet at 7 and Sidney and Saanichton juveniles play at 8.

Grass Hockey

Victoria Women's Grass Hockey Association has three games scheduled today at 2.

Cowichan and Victoria University play at Cowichan and Greyhounds face Mariners at Hampton Park in first division matches. In the second division, University meets Mariners at Lansdowne School.

Pigskin On Hoof

PERPIGNAN, France (UPI) —A wild boar walked onto the field during a recent rugby match here and broke up the game until a spectator rushed home, got his rifle and shot the intruder.

All Tokyo Cleans Up

TOKYO (Reuters) — Two million volunteers, including the governor of Tokyo and city officials, took to the city streets Friday in a massive Cleanup Tokyo campaign to help beautify the city before the Olympic Games in October.

With Fine Bowling

Pollock Rips Aussies

SYDNEY, Australia (Reuters)—A 23-minute spell just after lunch in which Australia lost three vital wickets for 21 runs gave South Africa the honors when the third cricket test began here Friday.

Australia slumped to 129 for 5 before Brian Booth (75) and Richie Benaud (43) added 100 in two hours to stem the rout a little.

But Australia was all out for 260 and at the close South Africa was 11 for 1 after a keenly fought day's play.

Fast bowler Peter Pollock was South Africa's hero. He passed a fitness test on his pulled hamstring muscle shortly before the start and then went on to claim 5 for 13 in the Australian innings.

Pollock sent back Bobby Simpson, 58, and Barry Shepherd for a duck in Australia's post-lunch collapse and later dismissed Benaud, Neil Hawke and Wally Grout in 25 balls at a cost of 11 runs.

Horsemen To Hear Vanderbilt

VANCOUVER (CP) — Alfred Gwynne Vanderbilt, one of North America's leading sportsmen, will be keynote speaker at the first annual B.C. thoroughbred turf awards dinner here Feb. 28.

Officials said today the 52-year-old sportsman-philanthropist, who is president of the Thoroughbred Owners and Breeders of America, has confirmed an invitation extended by the dinner committee.

The dinner is sponsored by the British Columbia Jockey Club, the B.C. Thoroughbred Breeders Society and the Horsemen's Protective and Benevolent Association.

Purpose of the $10-a-plate dinner will be to afford recognition to outstanding British Columbia thoroughbreds, owners and trainers.

At the Wilson Sale!
★
Further Reductions In Men's and Ladies' Clothing
W&J WILSON LIMITED
1221 Government St.

NEWSPAPER ADVERTISING STIMULATES BUYING

SWAP ANYTHING
Trade, Boats, Guns, TV's, Furniture, Freezers, Anything!
in TELMAC
NO MONEY DOWN

GIVE YOURSELF A BRAKE!
With VICTORIA TIRE LTD.
Guaranteed Brake Service
NOW ONLY $1.99
HERE'S WHAT WE DO:
(1) Remove front wheels and inspect lining.
(2) Clean, inspect and repack front wheel bearings.
(3) Inspect brake drums.
(4) Check and add brake fluid if needed.
(5) Adjust brake shoes to secure full contact with drums.
(6) Carefully test brakes.
GOODYEAR SUBURBANITE TIRES AND RETREADS
as low as $1.00 DOWN and $1.00 A WEEK
VICTORIA TIRE LTD.
LOTS OF PARKING SPACE
EV 2-6184
Government at Herald

SPORTS JACKETS
SALE PRICED NOW
Choose from hundreds including Kennith MacKenzie Harris Tweed, Ballantyne Tweeds.
Reg. $49.50, at only $29.95
From John McMaster Ltd.
1012 FORT ST. Easy Parking

WALT'S SERVICE
YOUR ONE-STOP SERVICE STATION
PHONE EV 3-6314

CRAIGFLOWER and ADMIRALS ROAD
CHEVRON DEALER
A SECOND LOCATION TO SERVE YOU BETTER
★ TUNE-UP
★ BRAKE RELINING
★ GENERATOR AND STARTER REPAIRS
★ WHEEL BALANCING
★ VALVE GRINDING
COMPETENT MECHANICS AND SERVICE MEN AT BOTH LOCATIONS
WALT SMITH LTD., DEALER
Walt's Service
Craigflower and Admirals Road
HOURS: 7 A.M. to 11 P.M.
EV 3-6314
Westview Service
Trans-Canada Highway and Tillicum
OPEN 25 HOURS DAILY
EV 5-5412

REGISTER NOW
Bowl Your Own Way to a Fabulous Holiday in the
Player's
BOWLING FESTIVAL
WIN ONE OF 150 EXPENSE-PAID HOLIDAYS FOR 2

ANY LEAGUE BOWLER CAN WIN Get Full Details from your Secretary or Lane Proprietor

Player's AND Pleasure GO TOGETHER!

USED CAR?
★ See MORE
★ Get MORE
★ Save MORE
At Morrison's!
SPORTS • STANDARDS • COMPACTS •
59 PONTIAC 2-Door, radio, heater, signals. Reg. $1595 $1395
58 FORD Sedan, automatic. Reg. $1495 $1295
58 MERCURY Hardtop, automatic; radio. Reg. $1895 $1695
YOU GET M-O-R-E IN ANY DEAL . . . ANY DAY . . . AT MORRISON'S!
★ COMPARE! Price! Selection! Warranty! Terms! ★
GET MORE with MORRISON'S "Peace-of-Mind" Package
★ All Cars Safety-Laned
★ G.M. Reconditioning
★ All Cars Clearly Priced
★ 30-Day, 50-50 Warranty
★ Free Life Insurance
★ 15-Day Exchange Privilege
★ 6-Month 15% Warranty
★ Free 6-Month Lubes
★ No Down Payment to Good Credit Risks
58 PLYMOUTH Sedan. Reg. $1095 $795
58 DODGE Custom Hardtop, fully power-equipped. Reg. $1695 $1495
57 CHEVROLET Hardtop Sedan, radio, heater, signals. Reg. $1495 $1295
57 METEOR Wagon V8, automatic; radio, heater, signals. Reg. $1595 $1295
57 Ford Wagon V8; radio, heater, signals. Reg. $1595 $1295
57 MONARCH Richelieu Sedan, automatic drive, power steering, power brakes; heater. Reg. $1895 $1395
57 RAMBLER V8, heater, signals. Reg. $1395 $1295
★ NO ONE ANYWHERE SELLS FOR LESS than MORRISON ★
EASY TERMS
NO PAYMENTS 'TIL END OF FEBRUARY
★★★★★★
56 METEOR Sedan, radio, heater, signals. Reg. $995 $795
56 CHRYSLER, automatic; power steering, power brakes, radio. Reg. $1195 $895
56 PLYMOUTH Reg. $995 $795
56 CHEVROLET 2-Door, radio, heater, signals. Reg. $995 $795
56 OLDSMOBILE Super 88, automatic drive, power steering, power brakes. Reg. $1395 $1195
55 CADILLAC Sedan, automatic drive, power steering, power brakes. Reg. $1995 $1795
55 OLDS Convertible, automatic drive; radio. Reg. $1495 $1295
55 BUICK Sedan, automatic. Reg. $1095 $895
OPEN 8 a.m. to 9 p.m.
BONDED SALESMEN
61 CADILLAC Sedan DeVille, fully power-equipped. Reg. $5395 $4995
61 FORD 2-Door, 6-cyl.; heater, signals. Reg. $1995 $1795
60 CORVAIR 2-Door, radio, heater, signals. Reg. $1695 $1495
59 BUICK 4-Door Electra 225 Hardtop. Reg. $2795 $2495
59 BUICK Sedan, automatic; heater and signals. Reg. $2195 $1995
You Get More in ANY DEAL ANY DAY at
Morrison CHEVROLET OLDSMOBILE LTD.
YATES AT QUADRA
EV 3-1108

Group to Eavesdrop Again

For Winter Records

Arctic Sea Sounds Like Bowling Alley

By DON GAIN

It's back to the Arctic for Pacific Naval Laboratory scientist Allen Milne and three fellow-scientists, in search of the characteristics of background noises under the northern continental ice shelf.

"If we can sort out the ice noises, it will aid in detection of submarines and also in navigation under the ice by means of sound," Mr. Milne said last night.

Richard Herlinveaux of the Pacific Oceanographic Group, Nanaimo, is oceanographer of the expedition.

SAMPLING WATER

"We will be sampling water from the surface to the bottom," he said. "This will give us the density structure and sound velocity profile."

"Water bends sound waves," Mr. Milne explained. "We have to know just how much bending there is. It is affected by depth, temperature and the salinity of the water."

WINTER RECORDS

"There is a lot of information available for spring and summer conditions. What we need now are more winter records."

Mr. Milne, leader of the group, also led last year's expedition which was the first to record the winter background noises.

"Last year we found out it is much noisier than we thought," he said, "and we are trying to track down the source."

TEMPERATURE CHANGES

The noises are made by contraction and expansion of the ice as the air temperature changes due to the passage of weather fronts.

"It's noisier when it's colder and the ice contracts," he explained. "Sometimes it sounds like fat frying and a sharp distant crack sounds like a ball striking pins in a bowling alley."

NEW VEHICLES

New this year are two eight-wheel track-laying vehicles built for snow and sand.

"The caterpillar tread lays a track for its wheels," Mr. Milne explained.

Worth about $16,000 each, the vehicles have six-cylinder, 130-horsepower motors.

Behind their cabs each carries an insulated hut similar to a small house trailer.

These were made in Victoria by Caveman Campers Ltd. and provide space for sleeping, cooking, paper work and instrument reading. They are heated by small kerosene stoves.

Listening devices are four hydrophones worth about $2,500 each. These are lowered through holes in the ice. The noises they pick up will be recorded on magnetic tape.

Supplies will be towed behind the tracking vehicles on two sleighs built by Yarrows Ltd.

The expedition will fly to Isachsen, N.W.T., in RCAF aircraft and will take off over the ice of the Prince Gustaf Adolph Sea.

"We hope to set up our camp about 30 miles from shore," Mr. Milne said. "It depends on the condition of the ice."

"It's more like driving over chunks of concrete," Mr. Herlinveaux said, "the ice is that hard.

"I remember one day on a previous expedition we made four miles in one day and we thought that was pretty good."

John O'Malia of View Royal, radio operator and technician, came out of the laboratory with an electric drill covered with frost.

"We've been testing some of our equipment at 50 below," he said. "Electronics, wire, flashlights."

"That's about the coldest it gets up there," said Mr. Milne. "And the winds aren't often more than about 50 miles an hour."

Fourth member of the group is scientist John Ganton. The expedition will take from six weeks to two months.

'62 FALCON "Futura", Radio, bucket seats, 4-speed trans $2799
OLSON-FORD
Yates at Cook EV 6-1164

Four men on a sleigh are Pacific Naval Laboratory scientists who leave Pacific Naval Laboratory, Esquimalt, next week for two months in Arctic. They will record background noises under winter ice. Left to right are Richard Herlinveaux, Nanaimo; John Ganton, Victoria; John O'Malia, View Royal, and leader Allen Milne, Victoria.—(Bud Kinsman)

Duncan Courthouse

Site Purchased For $65,250

B.C. will pay $65,250 for a site on which it will construct a long-awaited new Duncan courthouse.

A cabinet order authorizing purchase of the land from private owners in the city of Duncan was filed yesterday. Land involved is at the end of Station Street bordering on Government.

A new courthouse for the city was promised by Works Minister William Chant during the 1956 election campaign.

Lack of action on the project until a year ago when it was mentioned in the budget speech brought charges from Opposition Leader Strachan that the government was stalling because Duncan is in his Cowichan-Newcastle riding.

Plans for the building are said to be in the sketch stage but officials have previously said construction will get underway this year.

The building is expected to house most Duncan-area provincial offices as well as courtroom facilities.

Kalahari

'Lost City' Found?

LUSAKA, Northern Rhodesia (Reuters)—A scout expedition has rediscovered the legendary "lost city of the Kalahari," sought by explorers for more than 75 years, according to a telegram received here Friday from expedition leader Jack Leech.

The expedition of scouts and scoutmasters was the latest to search for the city, first discovered in the British African protectorate of Bechuanaland by American explorer G. A. Farini in 1885.

The city is believed to hold the key to an ancient civilization in Africa. Leech, Northern Rhodesian scout organizing commissioner, gave no details in his telegram.

Ottawa Aid

Maritime Hydro Given Millions

OTTAWA (CP)—A $20,000,000 federal grant for a major hydro power development in New Brunswick, designed to reduce the province's power costs and attract industry, was announced Friday.

The money will go toward a $100,000,000 power development at Mactaquac on the St. John River, 14 miles upstream from Fredericton.

WOULD DOUBLE

When completed in 1976, the 900,000-kilowatt project would double New Brunswick's electric power output.

The announcement by State Secretary Pickersgill said the cabinet had approved a recommendation by the board for financial aid to the New Brunswick Electric Power Commission.

It is the first major grant to be made from the $100,000,000 Atlantic Development Fund, established last year under the Liberal government's legislation altering the make-up of the Atlantic Development Board.

The announcement said the aid will significantly reduce the cost of power generated at Mactaquac and enable provision of cheaper power for industry in the province "which will serve to stimulate industrial development and to increase long-term employment and income levels . . ."

Competitor 'Sold Out' By Cleaner

Competition in the cleaning business appears to be picking up in Saanich these days.

Saanich police received a complaint yesterday a man representing a cleaning establishment was going from door to door telling people his competitor was going out of business and selling tickets for $7 worth of cleaning at his own establishment.

The competitor, who has no idea of going out of business, complained to police that, while he didn't mind fair competition, he questioned the right of his opposition to go from door-to-door.

Street Fights Laid to TV

VANCOUVER (CP) — Street fights are getting dirty in Vancouver and TV wrestling shows are to blame, Police Chief Ralph Booth said Friday.

"I am sure there is a link between the shots of wrestlers jumping on each other and kicking each other and the type of fighting we are now getting on the streets in which the boot is put in," he said.

Booth was supporting the call by the Canadian Association of Police Chiefs for a crackdown on violence on TV.

At EATON'S

annual sale

Fanes

Seamless Stockings

Starts Saturday and Continues for One Week, January 11th to 18th

High fashion nylons at special low prices! Made for leg-flattering fit and colour-cued to the season's newest shades. Choose short, medium or long lengths in sizes 9 to 11. Colours are South Pacific, Bali, rose, town taupe, topaz . . . but not all shades in all styles.

Walking Sheer—Reg. 1.50. Special, pair 1.25 4 pairs 5.00

Reinforced Sheer—Reg. 1.65. Special, pair 1.35 4 pairs 5.40

Micro-Mesh—Reg. 1.50. Special, pair 1.25 4 pairs 5.00

Sheer Heel, Demi-Toe—Reg. 1.75. Special, pair 1.45 4 pairs 5.80

EATON'S—Hosiery, Main Floor, Phone 382-7141

Clearance Priced at Considerable Savings To You!

¼ to ½ Off Regular Prices

LUGGAGE

An opportunity to buy top quality luggage at big savings! If you're planning a trip this year . . . you'll want to take advantage of these clearance prices and buy your luggage needs now! Included in the group are . . . Weekend Cases • Fitted Hanger Wardrobe Cases • Pullmans • Hat Boxes • Men's Companion Cases and 3 Suiters • Girls' Purses and small leather goods.

Reg. 1.95 to 59.50 Clearance Prices, each 97c to 44.62

EATON'S—Luggage, Main Floor, Home Furnishings Building, Phone 382-7141

For a Limited Time Only!

"Harvey Woods"

Fine Quality Underwear

Once again, we offer this name brand underwear at special low prices. Each garment is cut in classic styling from the very finest fabrics available. Buy for yourself—or as gifts for friends and family—stock up while selection is at its best and prices are specially low!

Nylon Panties with "no belt" waistline and medium length legs. White only in medium and large sizes. Reg. 2.59. Special, pair 1.79

Rayon Vests with built-up shoulder and drawstring at the neckline. White only in small, medium and large sizes. Reg. 1.39. Special, each 89c

Rayon Panties with medium length legs and stay-flat elastic or thread-through elastic waist. White only in small, medium and large sizes. Reg. 1.39. Special, pair 89c

Outsize. Reg. 1.69. Special, pair 1.19

Rayon Briefs . . . full cut with band or elastic leg. "No belt" waistline. White only in small, medium and large sizes. Reg. 1.00. Special, pair 59c

EATON'S—Lingerie, Second Floor, Phone 382-7141

OPEN HOUSE TODAY

1-4 P.M.

3020 OAKDOWNE

3 Bedrooms. 180° Olympic View. Asking $22,500

3171 WOODBURN AVE.

On the Golf Course. 4 Bedrooms, double plumbing. Asking $29,900

Swinerton Stewart Clark Ltd.

608 BROUGHTON EV 5-2481

EATON'S Downstairs Budget Store Feature!

Special Purchase of Well-Known Make of

Comfort Shoes

Ord. Pair, 6.95 - 8.95 - 9.95

An unusual opportunity for big savings on dress and walking shoes by well-known makers! Pump or tie styles with special "Arch Cushion" for extra comfort. Black, bone or white with cuban or dress cuban heels and leather or composition soles. Sizes 5 to 10 in C, E and EE widths.

Not all widths or colours in each style.

Downstairs Budget Store Special, pair 4.98

EATON'S—Downstairs Budget Store, Phone 382-7141

Shop with Assurance at EATON'S

Centre

Elderly To Get Elevator

Ald. A. W. Toone, chairman of Centennial Square committee, said yesterday the architect has been instructed to include an elevator in the working drawings for the proposed senior citizens' recreation centre.

The sketch plans included an elevator shaft and all the necessary structural requirements but there was no provision for the elevator itself.

Ald. Toone said the instructions were issued to consultant architect Clive Campbell after he discussed the need for an elevator with Mayor R. B. Wilson. The mayor agreed that stairs to the second storey would bar the infirm from some facilities in the centre.

RAISES COST

"Lack of an elevator would certainly prevent those who are confined to wheelchairs from using the top half of the building," said Ald. Toone. "I feel that if this need, which would raise the cost by an estimated $12,000 to $14,000, is brought forward at this time something can be done.

MORE EFFORT

"It will require a little extra effort by all concerned, including those who are organizing the current campaign to raise $65,000 as the community share of the centre cost."

The Centennial Square planning committee was told yesterday that despite a delay caused by illness, working drawings for the centre are expected to be ready for approval by mid-February, on schedule.

HISTORICAL PLAQUES

The architectural design team has also been instructed to study requests for inclusion of historical plaques in the square landscaping plan. The Victoria firemen's union asked for a plaque to commemorate the early fireballs on this location.

Accident Victim Leaves Hospital

Edward Olivars, 2407 Vancouver, was treated at Royal Jubilee Hospital for knee and arm injuries and released yesterday after he was struck by a car driven by Edward T. Justus, 531 Joffre, at Bay and Quadra.

Back safe and sound at home is four-year-old mongrel Button, found on floating log in middle of Sooke Harbor and rescued by two-man crew of tugboat recently. Ten-year-old Cynthia Lawrie comforts dog at its home, 2625 Lansdowne Road.—(Bud Kinsman)

★ ★ ★

Floating in Harbor

Two Sooke Tug Men Save Dog on Log

By HARVEY SHEPHERD

Two men in a tugboat recently found a dog half-dead on a floating log in the middle of Sooke Harbor and saved it from being swept by the tide to the open sea.

Douglas MacFarlane and Alec (Rocky) Jackson, both of Sooke, spotted the dog while they were on a routine business run through the harbor and while the two were chatting—of all things—about the strange things and animals each of them had from time to time seen floating in the harbor.

The four-year-old mongrel, Button, was brought to the Sooke government wharf" by the two. There it was picked up by Mrs. R. A. Lawrie, 2625 Lansdowne Road, and other members of the family which owns the dog.

Family members had been frantically searching the area for the dog, with the aid of many Sooke residents.

Button was missed first the day before, when two youths of the family had taken the dog on a hunting expedition near the outlet of the Sooke Basin. Button began playing with some other dogs, and could not be located when it was time to go home.

The next day, Mrs. Lawrie and other members of the family returned to search the area. They called Button, and they believed they heard the dog barking back from the other side of the water.

As Mrs. Lawrie reconstructs the incident the dog, thinking perhaps that the hunters had crossed to the other side, must have itself gone across the channel at low tide.

When Button heard her owners calling the next day, Mrs. Lawrie suspects, she must have tried to swim back across in higher tides, and been swept into the harbor.

Mrs. Lawrie said the two Sooke men who found the animal refused to accept the $50 reward she had offered for its discovery.

But they later received a personal letter, "signed" by Button, and a bottle each of a superb Scotch whisky.

Conversion in East

Victoria Shocked By Ship Reports

By AL CAMPBELL

Shock and anger pervade Victoria's waterfront today in the wake of strong rumors that two RCN ships—which have been based in the Pacific for years—will be converted and modernized in eastern shipyards.

Shipyard officials, union men and politicians have expressed grave fears that the loss of the work will further depress the West Coast ship-building industry, already crippled by the cancellation of the multi-million dollar frigate program.

Three ships—HMCS Skeena, Margaree and Fraser—are due for conversion this year. The St. Laurent class destroyer-escorts will be outfitted with modern detection gear and other equipment.

Each conversion will mean up to $3,000,000 for the shipyard concerned.

The report of the probable awarding of the work to eastern concerns was described as "very authentic" and almost simultaneously received by union officials, Liberal and Conservative MPs here.

James McConnachy, president of the Victoria Metal Trades Council, which represents 11 shipyard unions, said last night "we will take an awful beating if this goes through.

Could Be Finish

"This could be the finish here for hundreds of men."

Harold Husband, president of Victoria Machinery Depot, said each conversion job would employ about 250 men for nine months. He said the loss of two of the three jobs would be a "very severe blow" to ship-building on the west coast.

"This is a very serious thing," he said, "coming on top of the other." (Cancellation of the frigate program.)

The three destroyer escorts were part of seven such ships due for conversion. Four Restigouche class ships are being refitted in eastern yards.

"Therefore," said Mr. Husband, "we assumed that the last three would be done on the west coast, where we need the work."

David Groos, Liberal MP for Victoria, said while the reports were not official, "there must be something behind them."

Mr. Groos said such matters would be the responsibility of the department of defence production. He said he has been in touch with Ottawa sources to see if the reports are true.

"If they are, perhaps we can change things," he said, "this would be very bad."

George Chatterton, Conservative MP for Esquimalt-Saanich, was equally alarmed.

He said it has been traditional to maintain and re-equip vessels on the coast where they are based. Mr. Chatterton said: "In recent months I have tried several times to get a straight answer from Defence Production Minister Drury on the matter.

"The only answer I got was that it was under consideration."

Mr. Chatterton said eastern yards had been trying for months to obtain the work for their area.

Centennial Letters Go Out This Month

Community level planning for B.C. participation in Canada's 1967 centennial celebrations will get underway later this month, provincial officials said yesterday.

Within 10 days letters will go out to the mayors and reeves of all B.C. municipalities asking them to appoint local committees to plan and undertake community projects.

★ ★ ★

The same committees will also be asked to take care of preparations for a less extensive 1966 celebration which will mark the centennial of union between the two crown colonies of Vancouver Island and British Columbia.

Centennial officials say the creation of committees in unorganized areas which want to mark the celebrations will take longer.

★ ★ ★

Arrangements will be held to stage community meetings where committees will be elected by local residents.

8,000,000 Stories? This Is One of Them

Esquimalt police last night were looking for a man who was wearing a three-quarter-length coat, shoes and socks—and nothing else. The man was last seen about 8 p.m. at Dunsmuir and Macaulay.

Around Town

Dogged Resistance Puts Off Prowler

A prowler got short shrift at a Saanich home last night when he walked into the rear door of a house and was confronted by two dogs.

Mrs. J. C. Moreton, 1721 Cedar Hill Cross Road, said the would-be burgular left in a hurry, with the dogs in close pursuit.

★ ★ ★

Mrs. Dorothy Soderman, Munn's Road, and her six children, were released from Royal Jubilee Hospital last night after treatment for car accident injuries. Police said a car driven by John A. Soderman collided with the rear of a car driven by Peter Mitchuk, 1130 Faithful, on Dallas near Montreal. The children are Sandra, 13, Judy, 11, Bonnie, 9, Gary, 7, Terry, 5, and Mary, 2.

★ ★ ★

A branch of the Canadian Imperial Bank of Commerce will be established at Cordova Bay in the near future.

It will be located in McMorran's Sea View Shopping Plaza. Bank officials have been carrying out an extensive survey of the area for two months.

A juvenile escaped uninjured after his car went out of control and cartwheeled over two lawns, coming to rest on its side, at Cowper and Dysart last night.

The car left 66 feet of tire burns on the road. The driver told Saanich police his accelerator stuck open.

Fisheries Vessel

Launching Set Today

The $62,000 fisheries protection vessel Surge Rock will be launched at 11:30 a.m. today in the McKay-Cormack Shipyard on Kingston Street.

Mrs. K. C. Lucas, wife of the assistant director of fisheries, Pacific area, will christen the vessel.

The 51-foot craft will join the B.C. federal fisheries fleet to replace the Vancouver-based Baldis which was built in 1928.

Thief Drops Loot

A man surprised in the act of stealing a pair of trousers from a room in the Bel Isle Motel, 427 Belleville, dropped the pants and escaped early yesterday.

The pants, containing $200, were dropped near the doors of the elevator after Mrs. H. Elliott of Regina awakened and screamed when she saw the man in the room with her husband's pants.

Royal Attractions—51 Years Apart

Noted Star Follows In Father's Steps

By TED GASKELL

When the Royal Victoria Theatre opened, Christmas week of 1913, actor Otis Skinner appeared on its stage in the role he made famous, that of Hajl the beggar, in Kismet.

Monday, a little more than 50 years later, his daughter, Cornelia Otis Skinner, will tread those same boards when she presents her famous character sketches.

Humor and Satire

Miss Skinner, who has a worldwide reputation as author and actress, has created a number of characters and her one-woman show reflects the character of the North American woman with humor and satire.

Although she isn't due to appear at the Royal until Monday, she arrived by plane in Victoria Friday evening, looking forward to a weekend in the city she found so charming the spring of 1948 when she played the lead in Lady Windermere's Fan.

No Television

"It's delightful," she said of the Empress where she is staying. "It isn't wired for television. At St. Paul I had to change rooms because the people next door turned on television full blast first thing in the morning."

She's worked in television including panel shows, the Ed Sullivan show and in a number of plays including the color spectacular The Farmer's Wife.

That was a memorable show. They were working "live" and the big red hand of the clock had to be watched closely and cues and entrances timed to the second.

Another actress, through changing, missed a scene and Miss Skinner found herself alone on stage.

Carried On

Her experience with monologues was invaluable.

She carried on with the lines and ad libbed her way through the scene as if the actress, whom she could see struggling with clothing off stage, had been there.

After this three-week tour which ends in Los Angeles, Miss Skinner will start preparing for a tour in The Irregular Verb to Love with Broadway star Cyril Ritchard.

Working on Book

She's also working on a book but it can't be talked about at this stage, she says.

Recently she published a book Elegant Wits and Grand Horizontals, a story of life in Paris in the 1890s.

One of her best-known books is Our Hearts Were Young and Gay which she wrote in collaboration with Emily Kimbrough.

This was made into a satisfactory movie in Hollywood. Then a second film was made under the title Our Hearts Were Growing Up.

Miss Skinner disclaims any responsibility.

It was terrible, she said. "It should have been called Our Hearts Were Throwing Up."

When she appears at the Royal, Monday, it will be quite a different type of show from the Kismet of 50 years ago when the Colonist said of her father, "He has probably never acquitted himself better in the role of Hajl."

Varied Roles

Miss Skinner will play many roles including:

- A Nebraska woman preparing to be presented at court in England;
- A woman in an "ancestor worship" sketch which shows what the woman thinks of her ancestor and what the ancestor was really like;
- A woman who goes into a beauty shop to buy a small box of powder and is pressured to buy a course of treatments.
- A U.S. tourist in Paris.

Sudbury II Begins Tow

Sudbury II will leave Adak this morning with the propellerless Greek freighter Elli in tow, an Island Tug and Barge spokesman said last night.

"She will probably take 18 days to tow her back to B.C.," he said.

The Elli lost her propeller the other side of the International Date Line New Year's Eve and was towed into Adak by the U.S. Navy tug Mateco.

Seen In Passing

MARY GIBSON

Mary Gibson hard at work. (A bookkeeper for a plastics firm, she lives at 1446 Bromley Place with her husband, Ed, and a daughter Judy, 18. Her hobby is square dancing) . . . Bob Keene talking about signs . . . Ray Sidaway discussing fishing clubs . . . Max Guthrie comparing uniforms . . . Jim Stewart cutting meat . . . Mary Grant on her way home . . . Dorothy and Bill Hunter out for the evening . . . Andy Bacon baby sitting . . . Michael Gray crawling . . . Ernie Wells shopping for lumber.

Regional Board — Progress Report

Twenty Proposals of 1958 Plan Reality

By IAN STREET

The Capital Region Planning Board has published a list of 20 specific proposals contained in its 1958 regional plan which have been acted upon by the municipalities and provincial government.

The board said in a pamphlet made public yesterday, the regional plan is not as useful as it would have been if it had received official approval. But it adds: "It would be wrong to underestimate the value of (the plan) as an advisory instrument."

Even under ideal conditions, the CRPB said, only a part of the plan covering developments to 1976 would be implemented in the first five-year period, just completed. Other proposals, while not yet implemented, have advanced towards this goal.

★ ★ ★

But it goes on to say: "Although this list (of implemented proposals) may provide some cause for satisfaction, many important recommendations are being neglected. Some proposals will never be implemented due to conflicting development taking place contrary to the plan."

Here is a list of specific regional plan proposals that have been acted upon:

- Residential development in Saanich be first encouraged in the southeastern part of the municipality. This has been done and sewer construction was given priority in this area.
- Subdivision master plans be prepared for suburban areas recommended for development. This has been done in Esquimalt, Saanich and Oak Bay.

★ ★ ★

- The Langford-Colwood-Metchosin area be included within the capital region. This was enacted by the province in 1961.
- The village of Sidney should extend its boundaries. This has been done.
- More detailed plans be prepared for Sidney, Langford-Colwood, and Brentwood. This has been done for Sidney and Langford-Colwood.

★ ★ ★

- Parkway treatment be given to the Trans-Canada Highway entrance to the region. The Capital Improvement District Commission has acquired some parkway.
- Ribbon commercial development on the Trans-Canada Highway and Patricia Bay Highway be prohibited by zoning and strict access control. To date this control has been effective.
- New and improved roads in the metropolitan area. Some have been carried out: Saanich work on McKenzie and Tattersall and city improvement of Ross Street and Finlayson.
- Signs and billboards controlled on the major highway entrances. Saanich has enacted the necessary sign control by-law.

★ ★ ★

- There should be a continuous program of transportation studies including origin-destination studies. The transportation study for the capital region is now under way.
- A committee of local municipal engineers be formed to advise on highway planning. the CRPB advisory committee on highway planning consisting of the four municipal engineers and a provincial government traffic engineer provides valuable advice.
- The federal government should review its land needs on sites with park potential. A park at Fort Rodd Hill recommended in the plan has been opened.
- Other park proposals in the plan. A hilltop park in the planned Rockhaigh subdivision in Esquimalt was opened in 1962; Cadboro Bay Park has been enlarged; John Dean Park in North Saanich has been enlarged; a waterfront park in the Highlands has been reserved by the provincial government.

★ ★ ★

- The marine drive. It has been designated in Saanich, and on an alternative alignment, constructed for a short distance in Central Saanich.
- New district shopping centres. Some have been built.
- A new university for the Gordon Head location. This was accepted in 1961.
- New schools. Most new school construction throughout the region is being carried out in accordance with the plan.
- Boat launching facilities. One out of the four sites recommended in the rural area has been constructed. Esquimalt, Victoria, and Oak Bay have each developed a boat launching ramp as recommended.

★ ★ ★

- Airport expansion. Patricia Bay airport has been expanded.
- General land use proposals. Some of these have been implemented by agencies responsible for zoning by law amendments.

Ann Landers

Dear Ann Landers: Whenever I read a letter in your column about middle-aged women having affairs with married men I have to smile.

I am 33 and I've been having an affair with a married man for 12 years. This is not a large city and we go everywhere together. I wouldn't give him up for the world. He is kind, generous, handsome and treats me with respect and consideration. He hands over his uncashed pay cheque every week.

No man, regardless of looks, wealth or social position could interest me. Nor could my lover be charmed away by another woman. He is the most important person in my life and I have dedicated myself to keeping him in love with me. I am secure, content and at peace—because the man is my husband.—SET FOR LIFE.

Dear Set: Thank you for an unusual letter. Any woman who writes, "He is the most important person in my life and I have dedicated myself to keeping him in love with me," can't miss.

* * *

Dear Ann Landers: You visited our city recently and in the newspaper writeup about you it was noted that you have a rare faculty for remembering names.

The inability to remember names has been a problem all my life and it has caused me a great deal of embarrassment. Do you have some sort of a secret system? If so, will you do a lot of people a big favor and pass it on? Thank you in advance for any help you can offer.—HOLES IN MY HEAD.

Dear Head: The chief reason people are unable to remember names is because they fail to get the name right when they are introduced. Make it a point to ASK that the name be repeated if you don't get it the first time. No one will be offended. It's flattering, in fact, because it indicates you're interested.

Use the name in your first sentence to that person and associate the name with something about the individual. For example, if the woman's name is Mrs. Bekin and she has a pointed nose (like a beak), you're home free. If the man's name is Mr. Tallman and he happens to be a shrimp, well—make a mental note that Mr. Tallman is not tall at all and that his name doesn't fit.

Deliver me from the mental cripple who makes no effort to remember a name then tries to excuse himself by saying, "but I never forget a face."

* * *

Dear Ann Landers: My husband and I moved back to this city after having left it as newlyweds 12 years ago. My mother and two sisters live here. They are "the problem."

The first week my mother and sisters virtually took over my house and family. I thought they were trying to be helpful but now I realize they are attempting to involve themselves in my daily life on a continuing basis.

They want my husband and me to visit them every evening or else they ask if they can come here. My mother and sisters have no friends and claim they don't need friends because they have each other.

I don't want that kind of life. I find my relatives thoroughly boring and so does my husband. How can we free ourselves from them without creating resentment.—HOG TIED.

Dear Tied: Forget about working this out without resentment. It can't be done.

The only way to free yourself from the clutches of domineering relatives is to get busy with friends and activities. Tell your relatives when they call that you have plans for the evening. Before long they'll get the picture.

Quiet Church

WILLINGDON, Alta. (CP)—The first wedding in Borowich Greek Orthodox Church in 22 years was celebrated when Dorothy Zukiwski and Ernest Stachniak exchanged vows. The last wedding in the small nearby parish was in 1941 when Mr. and Mrs. Steve Shewchuk were married.

Officers of the Ex-Service Women's Branch of Royal Canadian Legion are pictured, at left, Miss Jerry Mumford, service officer; Mrs. G. Mann, treasurer; Miss Dorothy Williams, president; Mrs. B. Grant, retiring president; Mrs. D. Robertson, vice-president; Mrs. D. Walker, secretary; Mrs. D. Temple, vice-president.—(Bud Kinsman)

* * * * * *

New Officers Installed By Ex-Service Women

Miss Dorothy Williams was installed as new president of the Ex-Service Women's Branch No. 182 of the Royal Canadian Legion in a solemn ceremony conducted by Miss Jerry Mumford, a past president, as installing officer. It was the highlight of the first meeting of the year held Thursday evening at Branch headquarters on Blanshard Street.

* * *

Other newly-elected officers installed were, Daphne Temple, vice-president; Boots Walker, secretary; Gladys Mann, treasurer; Muriel Butterick, sergeant-at-arms; Dorothy Robertson, Muriel Butterick, Dorothy Eng and Eileen Chapman, executive members.

Millicent Lindo as the retiring sergeant-at-arms presented the new officers to the installing officer.

Appointed to committees were, Jenny Pike, sick and visiting; Jean Massey and Jean McPherson, welfare; Kitty Graham, membership; Joyce Corp, games chairman; Hilda Murphy and Betty Lambert, zone representatives; Millicent Lindo, public relations officer.

In her annual address Mrs. Blanche Grant, retiring president, listed a number of projects undertaken by the branch in 1963. Among these were: donation to the Cystic Fibrosis Foundation; shipment of 221 parcels of school books to Nigeria; aid to needy veterans' families; donation of money for a Christmas party with gifts and cards for 221 patients at the Veterans' Hospital in Victoria; Christmas hampers sent to 22 needy families of veterans; donation of money to the Salvation Army; donation towards uniforms for Victoria Boys' Band; adoption of a needy Victoria family and supplying the members with clothes and shoes; regular visits to patients in the Veterans' Hospital.

Clubs

IODE

The Major John Hebden Gillespie Chapter, IODE, will hold a meeting at the home of Mrs. H. C. Hocking, 3050 Westdowne Road, Tuesday, Jan. 14, at 8 p.m.

* * *

JAYCEE-ETTES

First meeting of the year for the Victoria Jaycee-Ettes will be held Wednesday, Jan. 15, at the Dominion Hotel, with dinner at 7 p.m. New members will be inducted. Mr. Garth Graham, guest speaker, will talk on the butchering of meat and related subjects.

Bare Look 'In'

Freak Pointed Toe 'Out' for 1964

* * *

NEW YORK (TTS) — It's the spring and summer shoes with the gentled toe taking hold and lowered heels getting the attention.

The fact that there is going to be less shoe isn't surprising. Dipped sides, opened shanks and backs, plunging throatlines were being worn last summer in Toronto and other cities.

What is causing excitement in the National Shoe Institute's '64 spring and summer collection at the Hotel Pierre is the eye-catching variety of the opened look.

EYE-STUNNER

Shoes are bared in ways that stun the eye. Openings may be long arcs that curve from shelled-out toe to barely covered heel. Or they may be rectangles, strong ovals, solid squares.

Their shape may be dictated by instep straps. Bared sections may be inverted pyramids, curving commas, any shape whimsy directs and shoe engineering permits.

Latticework sides are back. One afternoon pump in black patent laces a curved strip of oatmeal through its thin topline and over its opened up side.

Heels are open in halter, sling back and sandalized shapes.

Straps are used in countless ways. There are T-straps, horizontal straps, crisscross, halter straps. There are shoestring-thin webbings for evening, prudish side-buttoned, open-shanked straps for day, broad thongs for anywhere in the sun.

Ghillie ties and open work are prominent this season.—(Marc Studio)

Gone are the rigid requirements that relegated a narrow toe to evening, a broadened toe to day. Extremes are out. What is in is an exquisite batch of shapes.

Excessive blunting, like the excessive point, has developed into a slender crescent shape with variations from slightly shortened and broadened concepts to narrower, slender looks.

Members Installed

Mrs. L. Howe was presented with a life membership pin by president Mrs. N. Paintor at the general meeting of the auxiliary of Royal Canadian Legion, Branch 42.

Two new members, Mrs. M. King and Mrs. J. Etchells, were installed by the president.

SWAP
ANYTHING
Trade, Boats, Guns, TV's, Furniture, Freezers, Anything!
TELMAC
NO MONEY DOWN

At the
Wilson Sale!
★
Further Reductions
In Men's and Ladies' Clothing
W&J WILSON LIMITED
1221 Government St.

ANOTHER
MAYNARDS
FURNITURE CLEARANCE
CHESTERFIELDS
1-2-pce. Provincial Suite — Reg. $[illegible] NOW $340.00
1-2-pce. Provincial cut velvet — Reg. $[illegible] NOW $450.00
1-2-pce. Danish Modern — Reg. $[illegible] NOW $299.00
MANY OTHERS SLASHED
CARPET
100% Pure wool Wilton Broadloom. Reg. $15.95 per yard.
MAYNARDS SPECIAL $8.95 sq. yd.
9x12, Only $107.40
MAYNARDS New Furniture
733 Johnson St., Victoria

Start the New Year With The Best Values at Christie Point Apartments
Especially Planned to Allow Accommodation of Suites for Adults and Other Accommodations where Children are Welcome.

Town Houses
Where You Live Above and Below Yourself
★ Three Bedrooms Upstairs.
★ 1½ Baths.
★ Your Own Washer and Dryer by Westinghouse.
★ Indoor and Outdoor Storage.
★ Front and Back Door.
★ Private Patio.
★ Drapes — In your color choice, from Hudson's Bay.
★ 1,134 Sq. Ft. of Living Area, Spectacular Views.
★ Maintenance Crew and Groundskeeper leave you free of any upkeep or chores — relax and enjoy all the home comforts that Christie Point has to offer.

Compare These Rentals
2-Bedroom Suites—$100, $110, $115 and up
3-Bedroom Suites—with 1½ Baths—$135
3-Bedroom Town House Suites—$148 and $153
(Town House with Washer-Dryer and 1½ Baths)

See Our Classified Advertisement for Many, Many More Christie Point Features

Act Now!

Scenic View from Your Window

Viewed from Historic Craigflower Bridge

OPEN HOUSE
FURNISHED MODELS FOR YOUR VIEWING
2-Bedroom Suite and 3-Bedroom Town House
Attractively Furnished by Hudson's Bay Company
Montreal Trust Company

Two and Three-Bedroom Suites
★ City Bus Service
★ 9 Minutes from City Centre
★ Modern Kitchens and Bathrooms
★ Boat Dock and Water Sports
★ Heated Swimming Pool
★ Play Area Fenced in for Children
★ Free Laundry Facilities
★ Individual Storage Rooms
★ Heat Included—Thermostatic Control
★ Built-in TV Outlet

RENTAL OFFICE ON SITE OPEN FROM 10 A.M. TO 9 P.M. DAILY
CALL EV 5-0644

FOLLOW
Craigflower to Highway 1A or Gorge Road to Admirals, turn left to Highway 1A, turn right at signs.

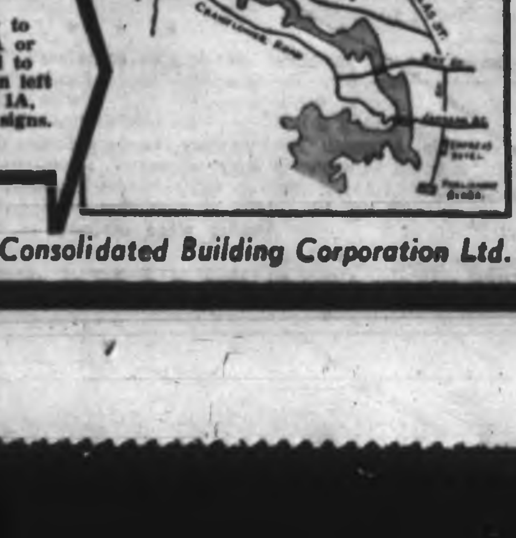

Another Development of Consolidated Building Corporation Ltd.

COURT CIRCULAR

Sandringham, Norfolk,
Jan. 7.

By command of The Queen, the Earl of Westmorland (Lord in Waiting) this afternoon called upon Mr. A. C. Stewart (lately Her Majesty's Ambassador Extraordinary and Plenipotentiary at Tripoli) upon his return to this country.

The Lady Rose Baring has succeeded Miss Mary Morrison as Lady in Waiting to The Queen.

Clarence House,
Jan. 7.

The Hon. Mrs. John Mulholland has succeeded The Lady Fermoy as Lady-in-Waiting to Queen Elizabeth the Queen Mother.

Kensington Palace,
Jan. 7.

The Princess Margaret, Countess of Snowdon, Colonel-in-Chief The Royal Highland Fusiliers (Princess Margaret's Own Glasgow and Ayrshire Regiment), today received Major-General R. A. Bramwell-Davis on relinquishing his appointment as Colonel of the Regiment.

Sir Ian Maclennan, on relinquishing his appointment as British Ambassador in Dublin, arrived at Liverpool yesterday. He was accompanied by Lady Maclennan.

The Earl and Countess of Galloway have only recently returned from three months' absence abroad, and have been unable to send any Christmas cards, but they wish their friends good health and much happiness during 1964.

Lady Mackeson will give a dance for her daughter, Miss Fiona Mackeson, on July 1 in London.

Mrs. P. Collins is giving a dance for her daughter, Miss Linda Collins, on December 8, in London.

This teen-agers' ideal dress—one with built-in telephone—was forecast as a fashion probability seven years hence by Spanish designer Elio Berhanyer. Telephone, pinned to suit lapel, was his contribution at crystal ball gazing luncheon in New York as part of a spring press preview program.—(AP Photofax)

Built-In Telephone Replaces Corsage

By JEAN SPRAIN WILSON

NEW YORK (AP)—The teen-agers' ideal dress—one with a built-in telephone—is forecast as a fashion probability seven years hence.

Thought-recording earrings, heating and cooling units, radios and a combination shoe and stocking also may be part of the female wardrobe in 1970 or '71, actor Kirk Douglas said.

He spoke at a crystal ball gazing luncheon arranged as a part of the week-long spring press preview program.

Seven well-known international designers contributed their predictions.

Designer Mollie Parnis created one black costume which, by interchanging the units, can be worn seven days without looking the same way twice.

Contending that extra-sensory perception and astrology will have a greater influence on our lives in the years hence, Ines Svensson of Sweden dreamed up those thought-recorder earrings. Simonetta, of Italy and Paris, cooked up Robin Hood-like shoe-stockings to be worn with skirts five inches above the knees.

The telephone, pinned to a suit lapel, is Spanish designer Elio Berhanyer's contribution to loquacious adolescents.

Bud Kilpatrick of California, Sybil Connolly of Ireland and Elio Berhanyer are convinced that clothes will be temperature controlled with transistors.

By contrast, England's couturier John Cavanagh predicts women will don jersey knickers and Greek cross-draped toppers for work and play in seven years.

Bride Wears Gown Of French Brocade

A gown of white French brocade was worn by Karen Elaine Ross when she exchanged wedding vows with Sub. Lt. David Goyder in St. Christopher's Anglican Church at Mesachie Lake.

It was styled with high neckline, long sleeves and tiny buttons down the back. Large bows extended from the last button to the end of the train. The floor-length, scalloped silk-illusion veil was held with a headpiece of pearls and crystal.

The bride carried red poinsettias and holly with white satin ribbons.

Dr. Ray Horsefield heard the wedding vows. Parents of the couple are Mr. and Mrs. Paul Ross of Mesachie Lake and Mr. and Mrs. Claude Goyder of Hudson, Que.

Mr. Ross gave his daughter in marriage.

White chrysanthemums and white tapers were at the altar and the church was decorated with baskets of white chrysanthemums and red poinsettias.

Short-length gowns of white peau de soie, white accessories and large white head bows were worn by the three attendants, Mrs. W. A. Walker, Mrs. R. Cartnell and Miss Shona Foxall. They carried bouquets of scarlet poinsettias and holly. All had single strand necklaces of crystal and pearls.

Sub. Lt. Jimmy Dodgson was best man and ushering guests to pews were Sub. Lt. W. G. Lund, Sub. Lt. K. R. Scotten and G. Ross, Toronto.

Harry Hobson of Youbou proposed the toast to the bride's happiness at a reception in the Lambourn Inn, near Duncan.

The young couple used a sword to cut a three-tier wedding cake that centred the head table. White candles and chrysanthemums set the decor.

Out-of-town guests included the groom's parents and Mr. and Mrs. R. Cartnell of Powell River.

Leaving on a honeymoon trip to Vancouver, the bride wore a peacock blue dress edged with a brown fur collar, brown accessories and white gardenia corsage.

The newlyweds are now living at 1177 Old Esquimalt Road.

Sleeveless beige silk pongee dress, left, by Ann Fogarty is topped by brass-buttoned shirt jacket lined with orange and white silk polka dots. It was shown to fashion writers in New York for spring fashion program arranged by American Designers Group. At right is black and white plaid side-wrapped dress by designer Jo Copeland of Patullo and shown to writers in New York at spring fashion preview sponsored by New York Couture Group.—(AP Photofax)

New Members For Legion

CHEMAINUS—Four new memberships were approved at the meeting of the WA to the Royal Canadian Legion, Branch 191. Mrs. Edward Jobes of Crofton presided.

Mrs. N. Allen and Mrs. R. Porter, sick and visiting committee, reported Mrs. Hugh Galvin is still a patient in Chemainus Hospital. Mrs. R. J. Duncan said birthday and Christmas gifts were sent to the auxiliary's adopted veteran in the DVA Hospital, Victoria.

Mrs. James Corbett will convene the annual dinner meeting of the Chemainus-Crofton and District Chamber of Commerce which will be held Tuesday, Jan. 21. Guest speaker will be James H. Lawson, who will talk on Blueprint for Recreational Facilities for Chemainus. As this topic is of wide public interest, the meeting will be open to everyone.

Remedial Reading

At the meeting of the George Jay Home and School Club Wednesday, Jan. 15, at 8 p.m., Mr. W. L. Durrant, specialist in remedial reading at George Jay School, will present a demonstration of the controlled reader and other techniques in this field used in helping those children requiring specialized instruction.

Twelfth Night Celebrated

CHEMAINUS — Evening Branch Women's Auxiliary to St. Michael and All Angels' Church held a twelfth-night party in conjunction with the January meeting at the home of Mrs. John Saunders, president. Mrs. Saunders opened the meeting with prayer, followed by a Bible reading by Mrs. Thomas Cook.

The brief business meeting was followed by a gala party with games highlighting the event. Mrs. A. E. P. Stubbs was games director. Winners were Mrs. F. Storey, Mrs. J. E. McGregor and Mrs. L. Mead.

Mrs. S. Chute and Mrs. R. D. McGregor assisted with refreshments. Next meeting will be at the home of Mrs. Thomas Cook Feb. 10.

PERSONAL MENTION

The Lieutenant-Governor and Mrs. G. R. Pearkes will attend a joint luncheon of the Canadian Clubs of Victoria in the Empress Hotel to hear Mr. John Diefenbaker, leader of the Opposition in the House of Commons and leader of the Conservative party of Canada, speak.

Tuesday, His Honor and Mrs. Pearkes will receive the students from the Universities of Mexico who are visiting Victoria as guests of the Alma Mater Society of the University of Victoria.

* * *

Leaving for Algeria

Mrs. Michael Trew, who has been recently staying with her brother-in-law and sister, Mr. and Mrs. Peter Bell of Central Avenue, leaves the city today to join her husband, working with CARE at Bone, Algeria.

* * *

Cornelia Otis Skinner Here

Miss Cornelia Otis Skinner arrived in town yesterday afternoon, registering as a guest in the Empress Hotel until Jan. 14. The distinguished star of stage, and co-author of the best-selling "Our Hearts Were Young and Gay," gives a one-woman show under sponsorship of Famous Artists Ltd., at the Royal Theatre Monday, Jan. 13, at 8:30 p.m. Miss Skinner is accompanied by her secretary, Miss Eleanor Walsh of New York.

* * *

Home from Hawaii

Miss Lois Helender and Miss Dawn Bell, both teachers in the Greater Victoria area, recently returned home from their 15-day Christmas vacation in Hawaii. Miss Helender is the daughter of Mr. and Mrs. Harold Helender of Victoria and Miss Bell is daughter of Mr. and Mrs. Sandy Bell of Fruitvale.

* * *

In London

Mr. Ralph Cossey of Victoria was among those who registered at British Columbia House in London during the holiday week.

Clubs and Societies

Nurses to Meet

Annual meeting of Registered Nurses Association of Greater Victoria will be held Tuesday, Jan. 14, at 7:45 p.m., in the St. John Ambulance Building, 941 Pandora Avenue.

* * *

BRANCH 60, OAP

Branch 60, Old Age Pensioners, Langford, will meet in Cade Memorial Hall Monday, Jan. 13, at 2 p.m.

* * *

LEGION

LA to Branch No. 172, Royal Canadian Legion, will hold their general meeting Monday, Jan. 13, at 7:45 p.m., in the Legion Hall, 622 Admirals Road.

BRITISH ISRAEL

Mr. R. E. Avery will speak Monday, Jan. 13, at 3 p.m. in Newstead Hall, 734 Fort Street, on "Partnership With God."

* * *

ST. DAVID'S GUILD

Women's Guild, St. David's Church-by-the-Sea, will hold the annual meeting and election of officers in the guild rooms Tuesday, Jan. 14, at 2:30 p.m. Hostesses will be Mrs. J. H. Mitchell, Mrs. T. Anderson, Mrs. H. Gallop and Mrs. H. Walker.

* * *

BRITANNIA

LA to Britannia Branch, No. 7, Royal Canadian Legion, will meet in the auditorium, 1516 Blanshard Street, Tuesday, Jan. 14, at 7:45 p.m.

Bridal and Gift Consultant

Local retail store has opening for saleswoman, age 30 to 45, experienced in gift and bridal consulting field. Salary commensurate with proven ability. Please submit full details to Victoria Press, Box 145.

M.G.B.

Due to Plimley Volume Dealing British Motor Corporation of Canada Ltd. Has Awarded Them the Coveted World-Famous Sports Car Franchise for M.G.B.

Plimley Now Offers the Complete Selection of B.M.C. Sports Cars

Austin Sprite $2115

M.G. "B" $2845

Austin Healey $3815

NOW SEE AND DRIVE THE FABULOUS SPORTS CARS FROM

1010 YATES PLIMLEY PHONE EV 2-9121

LADIES' SKIRTS
Tailored in London
HALF PRICE $9.95
John McMaster Ltd.
1012 Fort St. Easy Parking

Newspaper Advertising Stimulates Buying

SAVE · SAVE · SAVE · SAVE · SAVE

ROSE'S Store-Wide SALE
FABULOUS SAVINGS THROUGHOUT THE STORE

HUNDREDS OF FAMOUS-MAKE
WATCHES
REDUCED TO CLEAR
UP TO ½ PRICE

FLASH ! ! A Large Eastern Manufacturer clears his $50,000.00 FINE QUALITY DIAMOND STOCK THROUGH ROSE'S JEWELERS . . .
Dozens of styles and price ranges to choose from at
40% OFF
Regular Prices
Every diamond guaranteed perfect and insured at the regular price.
BUDGET TERMS ARRANGED
ALL SALES FINAL ALTERATIONS EXTRA

MEN'S AND LADIES'
RINGS
Very large variety of birthstones . . . BLACK ONYX and ALASKA BLACK DIAMONDS, etc., at
¼ OFF

Fashion Jewelry Clearance
VALUES—$1.00 to $30.00
AT ½ PRICE
50c to $15.00

MANY OTHER REAL BARGAINS IN ALL DEPARTMENTS
SHOP EARLY FOR BEST SELECTION
BUDGET TERMS OR LAY-AWAY

Free Door Prize
$200.00 DIAMOND RING
No purchase necessary, just come in and sign your name.

CIVIC PARKING TICKETS VALIDATED

ROSE'S LTD.
1317 DOUGLAS ST. JEWELERS

SAVE · SAVE · SAVE · SAVE · SAVE

Hour of Prayer Jan. 19 For People of All Faiths

An hour of prayer for people of all faiths has been planned by the Greater Victoria Council of Churches in Metropolitan United Church on Jan. 19 at 3 p.m.

Approval has been given the hour of prayer by officials of the Anglican, Roman Catholic, United, Presbyterian, Baptist and Lutheran churches and the Salvation Army, who have asked the support of their congregations for the historic event.

The prayer service is being arranged by the committee on Evangelism and Social Action of the Victoria Council of Churches.

Speakers will be Canon Hilary Butler and Rev. J. C. D. McDonald.

Lack of Enthusiasm

MRA Tax Exemption Cancelled by Swiss

LAUSSANNE, Switzerland (AP) — The government of the Swiss canton district of Vaud said Friday it has cancelled the Moral Re-Armament movement's tax exemption.

The movement, founded by the late Frank N. D. Buchman, has its world headquarters at Caux, near Montreux.

NEVER FULLY

Details of the movement's assets and income have never been fully published. When Dr. Buchman set up his headquarters at Caux, the Vaud government in 1946 granted him tax exemption for two years.

This was periodically renewed under a local law granting churches and charities freedom from all taxes.

The government announced the exemption, which expires at the end of 1964, will not be renewed because "it must be recognized that its (MRA's) activities do not meet with unanimous or enthusiastic approval."

MRA officials declined to comment.

In City Churches Sunday

John D Invited to Read Lesson at First Baptist

Opposition leader John Diefenbaker and Mrs. Diefenbaker will attend the 11 a.m. service in First Baptist Church.

Sermon by Rev. John A. Watson will be on "Our Ultimate Confidence." Mr. Diefenbaker will be asked to read the lesson.

★ ★ ★

Mrs. Charles Brousson will lead the first young people's meeting of 1964 in the Seventh Day Adventist Church at 3:30 p.m. today. The topic, A Daily Matter, in the form of a dialogue, aims to encourage youth to daily Bible reading.

Also participating will be Mrs. R. R. Kwiram, Mrs. David Meservia, Pastor A. M. Spenst, Ryan Kwiram and Mr. and Mrs. Peter Penner.

"Old Testament Truths" will be the subject of a series of sermon lectures beginning at 7:30 p.m. Sunday in St. Peter's Church, Lake Hill. Rev. Dr. W. A. Ferguson will be speaker and a group discussion will be held after the service.

Youth service will be held at 9:30 a.m. and eucharist at 11 a.m. Church rector, Rev. Dr. K. M. King, has chosen "Youth and Responsibility" as his sermon topic.

Dr. King will give some of the highlights of his recent pilgrimage to the Holy Land and show color slides of the trip to Palestine, Monday at 8 p.m.

★ ★ ★

A series of discussions designed to bring understanding in matters of faith and to make God real, will be held by Rev. S. J. Parsons and other ministers, starting Sunday and continuing each Sunday evening until March 29 in Centennial United Church.

★ ★ ★

Canon George Biddle will preach the morning sermon in St. John's Anglican Church on the title The Lord God Omnipotent Reigneth-Alleluia.

Rev. Colin A. Campbell will preach the 7:30 p.m. sermon.

★ ★ ★

Holy communion will be celebrated at 8 a.m., family communion at 9:30 a.m. and mattins will be sung at 11 a.m. at Christ Church Cathedral. Morning sermon will be by Dean Brian Whitlow. Evening sermon will be by Rev. Roy Hoult.

★ ★ ★

Rev. Robert J. D. Morris will preach all three services in First United Church.

Morning service title will be Jesus Christ. In the evening, in Studies in Genesis, the sermon topic will be In His Image.

★ ★ ★

Members of the Victoria district King's Daughters and Sons will be guests at the morning service in St. Andrew's Presbyterian Church. The sermon, What Praying Means, will be by Rev. J. L. W. McLean.

Evening service will be by Rev. Charles Scott on The Call To Despair. A Billy Graham film, Eastward To Asia, will be shown during a fellowship hour following the evening service.

The Unitarian Church of Victoria will hold an adult forum and Sunday school classes in the Optimist Building at 10:30 a.m.

★ ★ ★

Worship service and discussion on world religion will be held in the War Amps Hall at 8 p.m. Topic of this week's discussion will be Islam.

THE VOICE OF ONE

By REV. DR. FRANK S. MORLEY

Byzantium was a lovely city named after Byzas, founded in 657 B.C., chiefly of Athenian population. When Constantine decided to move the capital from Rome he dreamt that the site was revealed to him in a dream. Not only had it a magnificent scenic location, but it also was strategically situated from economic and political point of view. From henceforth it would be known as Constantinople and was dedicated to the Blessed Virgin.

As centre of Byantine Empire, Constantinople struggled to be a second Rome. Tension increased between East and West and politically as well as religiously the cleavage increased. Justinian disastrously pushed the borders of his empire across Italy and the Mediterranean into Spain, but the Byzantine control could not be maintained. But it would reach into Macedonia, Greece, and Bulgaria, until it determined the language, culture, and faith of the Ukraine and Russia, with profound effect on our world today.

The Byzantine ideal of a semi-divine emperor would have a tremendous effect on the Holy Roman Empire in the 11th and 12th centuries. In the 11th century the East and West churches would formally split. Venice greedily diverted the fourth Crusade to sack and spoil the glorious city from which they had taken so much, including the inspiration for St. Mark's Cathedral.

Finally Surrendered

After one of the most heroic sieges in history, it finally surrendered to the Turks in 1453. But already its scholars and artists had spread into Europe, especially to Florence, with Greek culture. The University of Constantinople had preceded Western universities by 250 years. We owe Byzantine culture more than we have acknowledged.

Yet had it not been for the disastrous separation, Palestine would never have belonged to the Moslem, nor would the gains of the First Crusade have been lost.

In the city now known as Istanbul the Greeks regained freedom and tolerance. Recently, however, they have been living on the edge of a volcano, and only seven years ago their market and buildings were burned.

In 1959 I reported from Istanbul a conversation with the shrewd patriarch of the Greek Orthodox Church as follows: "He astonishingly proposed a federal union with the Roman Catholic Church.

Wanted Church Union

"This is particularly significant, first because he is head of the Orthodox Church in the world and also because another Greek Orthodox clergyman is president of the World Council of Churches. Indeed, His All Holiness wished a federal union of all Christian churches, allowing each to retain its own personality, faith, and with powers to be decided. When I consulted leaders of the Council of Churches (at Geneva) on the proposal, however, they were cool and skeptical. It would not be surprising, however, to see a reunion of the East and West Churches, Rome and Istanbul."

Much conversation has taken place since then. The movement to unity has gained momentum. At meetings of the Council of Churches one could feel union in the air. When I read of the meeting in Palestine of the pope and the patriarch, I recalled the conversation in Istanbul a few years ago. Would the World Council officials scoff today?

Two Nuns Learn Job

Two nuns are practice-teaching in a Greater Victoria school preparatory to teaching in private schools.

Sisters Mary Christina and Mary Daniel, both from the University of Victoria's education faculty, are at McKenzie school. They are taking a regular education course and will teach in private schools after graduation.

POPULATION ORIGIN

Canada's 1961 census shows the country's population originating from 30 different racial groups.

Churches

GOSPEL HALLS AND CHAPELS

BETHESDA GOSPEL CHAPEL
Corner Oak Bay Ave. and Davie St.
Sunday—
9:45 a.m.—Sunday school and Bible class.
11:15 a.m.—Worship and Breaking of Bread.
7:00 p.m.—Gospel service. Speaker, Mr. Tom McPike.
SPECIAL ANNOUNCEMENT
Special Gospel Services will be held in Bethesda Chapel for 2 weeks commencing January 12 at 7:30 p.m. and Monday through Thursday at 3 p.m. Also children services on Friday 17th and 24th of January at 7 p.m. Speaker, Mr. Tom McPike (late of Sault Ste. Marie, Ont., and Scotland).

ROSS BAY GOSPEL HALL
Corner of May and Joseph Streets
Sunday:
10:00 a.m.—Worship and Breaking of Bread.
12:00 noon—Sunday school and family Bible Hour. Speaker, Mr. E. King.
7:30 p.m.—Gospel service. Speaker, Mr Bob Burns, of Nanaimo.
Thursday:
8:00 p.m.—Prayer and Bible study.

VICTORIA GOSPEL HALL
935 Pandora Avenue
9:30 a.m.—Sunday school.
11:15 a.m.—Worship and Breaking of Bread.
7:30 p.m.—Gospel service. Speaker, Mr. Dave McCartney; subject, "Why Did Christ Die? Four Reasons Why."
Tuesday:
8:00 p.m.—Bible reading.
Thursday:
8:00 p.m.—Prayer meeting.

QUADRA BIBLE CHAPEL
Tolmie Ave. and Jackson Street
Sunday—
9:45 a.m.—Sunday school.
11:00 a.m.—Morning service, Mr. Abraham Wiens.
12 noon—The Lord's Supper.
7:30 p.m.—Evening service, Mr. E. A. Harrison.
Wednesday:
7:45 p.m.—Prayer and Bible study.

MILNES LANDING GOSPEL CHAPEL
Sunday, 6:45 p.m., The Family Hour. Speaker, Mr. Clem A. Aitken.
Wednesday, 7:30 p.m., Bible Study. Speaker, Mr. Dave DeCartney.

LUTHERAN

LUTHERAN CHURCH OF THE CROSS
Cedar Hill and Cedar Hill Crossroad
Rev. V. E. Propp—GR 7-[illegible]
Divine worship and Sunday school ..... 11:00 a.m.
E.L.C. Can.—THE merged AMERICAN LUTHERAN CHURCH serving Christ and the Community.

HOPE LUTHERAN CHURCH
MISSOURI SYNOD
Dean and Carrick
The Rev. L. M. Carlsen, pastor. EV 6-[illegible]
Divine Worship ..... 11:00 a.m.
Sunday school and Bible Class ..... 9:45 a.m.
A church of "The Lutheran Hour" and "This Is the Life"

REDEEMER LUTHERAN CHURCH
(Mo. Synod)
Jacklin Rd. and Jenkins Ave., Langford
Sunday school ..... 9:45 a.m.
Divine service ..... 11:00 a.m.
H. W. Behling, pastor, GR 6-[illegible]
All visitors welcome.

UNITED

GORDON HEAD UNITED CHURCH
4175 Torquay Drive
Sunday school, 9 a.m., Jr. Intermediate Department
9:45—Kindergarten-primary.
9:45—Morning worship.
Nursery provided.
J. Millard Alexander, B.A., minister.

ESQUIMALT UNITED CHURCH
Admirals Road at Lyall Street
Church School (all ages), 9:30 a.m.
SERVICES OF WORSHIP
9:30 and 11 a.m.
Director of Music, Mrs. Ruth Powell
Minister: Rev. G. Howard Turpin, B.A.

CORDOVA BAY UNITED CHURCH
5165 Cordova Bay Road
Sunday school at 10 a.m.
11:00 a.m., morning worship.
J. Millard Alexander, B.A., minister.

CHURCH OF CHRIST

CHURCH OF CHRIST
1620 Fernwood Road
Bible Study, 10:30 a.m.
Communion 11 a.m.
Gospel Service, 7:30 p.m.
Phone GR 9-[illegible]

EVANGELICAL FREE CHURCH

PARKDALE EVANGELICAL FREE CHURCH
3281 HARRIET RD.
SUNDAY SCHOOL 9:45 A.M.
SERVICES 11:15 A.M., 7 P.M.

METHODIST

FREE METHODIST CHURCH
1629 Cook Street EV 5-[illegible]
Pastor, Rev. J. H. James
9:45 a.m.—Sunday school hour.
11:00 a.m.—Morning worship.
7:00 p.m.—Evening worship.

SOCIETY OF FRIENDS

SOCIETY OF FRIENDS (QUAKERS)
MEETING FOR WORSHIP
SUNDAY, 11 A.M.
VISITORS WELCOME
1831 FERN ST.

SPIRITUALIST

OPEN DOOR SPIRITUALIST CHURCH, 1830 Cook. Sunday, 11 a.m., 7:30, "WHAT HAPPENS AT DEATH?" by Rev. G. Tingley. Clairvoyance. THURS., 8 p.m., Rev. M. McBrairey. Clairvoyance. HEALING. WELCOME.

CHRISTIAN SPIRITUALIST CHURCH
725 Courtney
Sunday, January 12, 7:30 p.m., address by the pastor, followed by questions and messages.

NEW APOSTOLIC CHURCH

NEW APOSTOLIC CHURCH
FOR INFORMATION
PHONE GR 4-1737

COMMUNITY CHURCHES

GOSWORTH COMMUNITY CHURCH
Gosworth at Burton
Sunday School ..... 9:45 a.m.
Library open at 9 a.m.
Speaker, Miss Irene Heppner (T.E.A.M.) missionary from India.
Evening service 7 p.m.
(T.E.A.M.) film, "HOPE FOR THE HINDUSTAN."

ANGLICAN SERVICES
(Episcopal)

Christ Church Cathedral
Rockland and Quadra
The Very Rev. Brian Whitlow, M.A., M.Ed., S.D., Dean and Rector
8:00 a.m.—Holy Communion
9:30 a.m.
Family Communion
(With Instruction)
11:00 a.m.—Mattins
Sermon: The Dean
7:30 p.m.—Evensong
Sermon:
The Rev. Roy A. Hoult
(Broadcast CJVI)
11:30 a.m.
Holy Communion,
James Bay
Church School at the Memorial Hall (with Nursery) at 11 o'clock, and at the James Bay Hall at 10 o'clock.
Holy Communion:
Tuesday—11:00 a.m.
Thursday—7:15 a.m.
Mattins each weekday at 9:00 a.m.
Evensong each weekday at 5:15 p.m.

ST. JOHN'S
Quadra at Mason
Rev. Canon George Biddle, Rector
8:00 a.m.
Holy Communion
9:30 a.m.
Family Service and School
11:00 a.m.—Sunday Schools
11:00 a.m.
"The Lord God Omnipotent Reigneth—Alleluia!"
Preacher, CANON BIDDLE
7:30 p.m.
Rev. Colin A. Campbell
After Evensong the next in the Life of Christ film series, "Conflict"
Midweek Holy Communion
Thursday 10:30 a.m.

St. Mary's
Elgin Road
The Parish Church of Oak Bay
The Rev. Canon Rywel J. Jones, L.Th., Rector
8:30 a.m.
Holy Communion
9:30 a.m.—Family Service
11:00 a.m.—Mattins
Preacher: The Rector
7:00 p.m.—Evensong
Preacher:
Maj. The Rev. W. W. Buxton
NO SUNDAY SCHOOL
Thursday
10:30 a.m.
Holy Communion

ST. PETER'S
St. Peter's Road at 2055 Quadra
Rev. K. M. King, Ph.D., Rector
8:30 a.m.—Holy Communion
Sunday School
9:30 a.m.—6 years and older
11:00 a.m.—4 and younger
9:30 a.m.—YOUTH SERVICE
11:00 a.m.—EUCHARIST, SERMON
7:30 p.m.—EVENSONG
Begins Series on
"Old Testament Truths"
Rev. Dr. W. A. Ferguson
Monday, 8:00 p.m.
Colour-slides of Rector's "PALESTINE TRIP"

S. George the Martyr
Cadboro Bay and Maynard Roads
Serving Queenswood, Ten Mile Point, Uplands and Cadboro Bay
Rector: The Rev. Dr. N. S. Noel
EPIPHANY I
8:00 a.m.
Holy Communion
11:00 a.m.
Mattins and Sermon
2:00 p.m.
Confirmation Classes
7:30 p.m.
Evensong and Sermon
Sunday School
9:30 a.m. and 11:00 a.m.

ST. MATTHIAS'
Corner Richmond and Richardson
Serving Foul Bay and adjacent areas of Oak Bay and Fairfield
The Rev. Angus Cameron of Lundavra, O.St.J., B.A.
EPIPHANY I
8:00 a.m.—Holy Communion
11:00 a.m.—Mattins
Installation of W.A. Officers
Preacher: The Rector
7:30 p.m.—Evensong
Preacher:
The Rev. Dr. Arthur Ashley
Nursery facilities will be available during the morning service.
Sunday School:
9:45 a.m.—Main School and Bible Class
11:00 a.m.—Primary and Pre-Primary Depts.
Thursday, Jan. 16
10:30 a.m.—Holy Communion

St. Barnabas'
Belmont and Begbie
8:00 a.m.—Holy Communion
11:00 a.m.
Procession Sung Mass and Sermon
Nursery Facilities Available During This Service
3:30 p.m.
Evensong, Sermon and Procession
Holy Communion Daily:
7:30 a.m. Monday, Tuesday, Thursday and Saturday
9:30 a.m. Wednesday, Friday
Rector:
The Rev. Canon B. T. Pope, M.A.
384-3976

ST. PHILIP'S CHURCH
Corner Eastdowne and Nell, Oak Bay
Rector: Lt.-Col. The Rev. R. O. Wilkes, M.C., C.D.
Epiphany I
8:30 a.m.—Holy Communion
11:00 a.m.—Mattins
7:30 p.m.—Evensong
Sunday School
9:45 a.m.—General Classes
10:00 a.m.—Teen Club Bible Class
11:00 a.m.—Pre-School Classes

ST. SAVIOUR'S
Corner Henry and Catherine
Serving Victoria West
Take No. 14-15 Bus to Corner Wilson and Catherine
EPIPHANY I
8:00 a.m.—Holy Communion
11:00 a.m.
Mattins and Children's Church
(Baby-sitting facilities available)
7:30 p.m.—Evensong (said)
Vicar, The Rev. R. N. Mogford,

First United Church
Quadra and Balmoral Road
Ministers:
Rev. Robt. J. D. Morris, M.A., B.D.
Director of Music:
Mr. and Mrs. W. H. Gregory
9:30 a.m. and 11:00 a.m.
"THIS IS OUR FAITH"
II. "Jesus Christ"
Broadcast CKDA (1220)
11:00 a.m.
Soloist—11:00 a.m.
Alice Waddell
Sunday School
Baby Creche—Nursery
7:30 p.m.
"Studies in Genesis"
II. "In His Image"
Soloist, W. H. Gregory
Rev. Robert J. D. Morris at all Services
Visitors Cordially Welcome

METROPOLITAN UNITED CHURCH
PANDORA AT QUADRA
Ministers:
Rev. F. E. H. James, D.D.
Rev. H. Laura Butler, B.A., S.T.M.
Rev. J. H. Guidan, D.D.
Choir Master:
Capt. J. M. Gayfer, Mus. Doc.
Organist:
Mr. R. Heathryd, A.R.C.T.
11:00 a.m.—Family Service
"The Things That Cannot Be Shaken"
Preacher:
Dr. F. E. H. James
7:30 p.m.
"The Sychar Incident"
Preacher:
Dr. F. E. H. James
Nursery for Infants at 11:00 a.m.
Church School 9:45 a.m. and 11 a.m.
Visitors Welcome

CENTENNIAL UNITED CHURCH
Gorge Rd. at David St.
Minister: Rev. S. J. Parsons, D.D.
11:00 a.m.
"Preparation"
Church School—All Depts
7:30 p.m.
First in a series on Christian Faith and Practice
"Spiritual Efficiency—How to Achieve It"
Director of Music:
Mrs. G. W. Espin
Organist:
Mrs. Margaret Wilmshurst

THE CHURCH OF ST. AIDAN
(United Church of Canada)
Richmond at Cedar Hill Cross Road
University Area Church
Organist: Mrs. Vera Barclay
Rev. A. G. McLeod, B.A.
11:00 a.m.
Changed Lives
7:30 p.m.
Don Loney Talks
9:45 a.m.—Sunday School
Grade 2 to Adult
11:00 a.m.—Infants to Grade 1 Inclusive
11:00 a.m.—Junior Congregation: Ages 7 to 12.

Oak Bay United Church
Mitchell at Granite
Rev. Alexander Calder, B.A.
Rev. Thomas R. McMillan, B.A.
Organist and Choir Leader:
R. W. Kroeger
Two Sunday Services
Two Sunday Schools
9:30 a.m. and 11:00 a.m.
"Envitable Choices"
7:00 p.m.—Young People's

Fairfield United Church
Fairfield at Moss
Minister:
Rev. H. K. Johnston, B.A., B.D.
Director of Music:
Mr. Rodney Webster, A.R.C.T.
Sermon Subjects
11:00 a.m.—"I Have Learned . . ."
7:30 p.m.—"Time of Silence"
Sunday School
9:45 a.m.—Primary to Seniors
11:00 a.m.
Nursery and Kindergarten

Belmont Ave. United
Pembroke and Belmont Sts.
Minister:
REV. D. H. SPARLING, D.D.
11:00 a.m.—"Holy Communion"
Nursery Care
S.S. at 9:45, ages 3 and over
11:00 a.m., 3 and under

Gordon United Church
925 Gottstream Avenue
Rev. Bill Van Dusen
Worship Services and Church School
9:30 and 11:00 a.m. Sermon:
Communion Service

ST. LUKE'S
Parish Church of the University, Cedar Hill
8:00 a.m.
Holy Communion
11:00 a.m.
Choral Eucharist
7:30 p.m.—Evensong
Venerable C. E. F. Wolff, L.Th., Rector

CHRISTADELPHIAN HALL
Kings at Blanshard
Sunday School—9:45 a.m.
Memorial Service—11:00 a.m.
"Christ and Modern Folk"
T. Lofting

A JOURNEY INTO FAITH
A School for Christian Faith and Practice
at Centennial United - Jan. 12 to March 29
1. Spiritual Efficiency—How to Achieve It.
2. The Bible—How to Read it in 1964.
3. God—How to Discern His Presence and Action.
4. I and Me—What is Right and Wrong with Me?
5. Jesus Christ—Who is He?
6. The Religious Experience—How to Enter It and Know.
7. The Moral Law—Its Dependability and Inevitability.
8. Meaningful Living—How to Invest in It.
9. Evangelism—How to Spread the Gospel.
10. The End of the World—Can We Expect It?
11. The Church—Where is it in Victoria?
Each Sunday Evening at 7:30
CENTENNIAL UNITED CHURCH
Gorge Road at David Street

EMMANUEL BAPTIST CHURCH
Fernwood at Gladstone
Rev. Alvin C. Hamill, B.A., B.D., Minister
11:00 a.m.
"The Christian and Worldliness"
7:30 p.m.
"The Inspiration of the Bible"
Sunday Church School
9:45 a.m.—Primary to Adult
11 a.m.—Nursery, Kindergarten

CENTRAL BAPTIST
833 Pandora Ave. Rev. S. D. Holmes, B.Th., Pastor
WE PREACH CHRIST CRUCIFIED, RISEN AND COMING AGAIN
9:45 a.m.—Sunday School for all Ages Including Adult Bible Class
11:00 a.m.
"How to Govern Our Thought Life"
7:30 p.m.
"Noah—Overcoming Circumstances"
No. 1—Old Testament Characters
9:00 p.m.—Y.P. Fireside Hour
(Miss Joan Browne, S.I.M. Missionary Candidate, Speaker)
THURSDAY 7:30 p.m.—Meeting for Prayer and Praise
WHERE EVERY VISITOR IS AN HONORED GUEST

FIRST BAPTIST CHURCH
Quadra at Mason Rev. John A. Watson, B.A., B.D.
J. S. Tunstall, Organist and Director of Music
Church Schools: Junior and Senior, 10:00 a.m.
Kindergarten and Primary, 11:00 a.m.
11:00 a.m.
"OUR ULTIMATE CONFIDENCE"
7:30 p.m.
"DISCERNING HIS PRESENCE"
Soloist—Evelyn Sheldrick

ST. ANDREW'S PRESBYTERIAN CHURCH
Cor. Blanshard and Broughton
The Very Rev. J. L. W. McLean, C.D., M.A., D.D.
The Rev. Charles A. Scott, B.A., B.D.
11 a.m.—"WHAT PRAYING MEANS" Dr. McLean
7:30 p.m.—"THE CALL TO DESPAIR" Rev. C. A. Scott
8:35 p.m.—Fellowship Hour—Motion Picture
Organist, Choirmaster C. C. Warren, L.R.S.M., A.T.C.M.
WE WELCOME VISITORS

Gorge Presbyterian Church
Tillicum Road at Walter St.
11:00 a.m.
"Are The Different Faiths Equally True?"
Church School
Ages 3-14—9:45 a.m.
Ages 3-9—11:00 a.m.
Rev. W. J. Klempa, M.A., Ph.D.

KNOX PRESBYTERIAN CHURCH
3944 Richmond Avenue
Organist—Reginald Cox
11:00 a.m.—Sunday School
11:00 a.m.
"THE STREAM OF THE DESERT"
REV. A. A. RATTRAY, Ph.D.

CHRISTIAN SCIENCE
First Church of Christ, Scientist
Chambers St. and Pandora Ave.
A Branch of the Mother Church
The First Church of Christ, Scientist in Boston, Massachusetts
SUNDAY SERVICES
11:00 a.m. and 7:30 p.m.
Subject
"Sacrament"
Sunday School, 11:00 a.m.
Testimony Meeting
Wednesday, 8:00 p.m.
FREE PUBLIC READING ROOM AND LENDING LIBRARY
1210 BROAD STREET
ALL ARE WELCOME

VICTORIA TRUTH CENTRE
"There is an Answer to Every Prayer—a Solution to Every Problem"
Rev. Emma M. Smiley
Minister
11:00 a.m.
"The Keynote to Prayer"
11:00 a.m.
Children's Church
7:30 p.m.
"Common Denominator"
Tuesday, 3 p.m.—Healing Meeting
Wednesday, 8:00 p.m.
"PYTHAGORAS, THE IMMORTAL SAGE"
All Welcome — 1201 Fort Street

VICTORIA TEMPLE
Shelbourne and Kings Road
Speaker:
HIS GRACE RT. REV.
Dr. Robert Badham
Original Christian Doctrine
11:00 a.m.
Lessons in the SCIENCE OF LIVING
From Tape Recording Every Wed. Night at 8 o'clock

NAZARENE
2571 QUADRA STREET
11 a.m.—Services—7 p.m.
8:15 p.m.—Y.P. Devotional Hour.
Pastor: Jack Loughton

Church of Our Lord
Humboldt and Blanshard Streets
8:00 a.m.
Holy Communion
11:00 a.m.
Morning Prayer
Anthem: "Lord, for Thy Tender Mercies' Sake"—Parratt
Sermon:
What Think Ye of Christ?
Bishop D. A. G. Rankilor, D.D.
7:30 p.m.—EVENSONG
The 2nd of Four January Evening Sermons
"Christ in the Church"
The Bishop
Welcome to All Services at Victoria's Historic
REFORMED EPISCOPAL CHURCH

EVANGELISTIC TEMPLE
Blanshard at Queens
Pastor, Rev. B. E. S. Toms
9:45 a.m.—Sunday School
11:00 a.m.
Magnificent Obsession
7:30 p.m.
"HELL!"
Where Is It?
Who Goes There?
Is It Eternal?
Special Music and Singing

UNITARIAN
Church of Victoria
Minister: Marvin D. Evans
Sunday, Jan. 12, 1964
Worship Service
"World Religions: Islam"
8:00 p.m.
War Amputees Hall
1610 Oak Bay Avenue
Sunday School and Adult Discussion
10:30 a.m.
Optimist Club
106 Superior Street

OAKLANDS CHAPEL
Fernwood and Cedar Hill Roads
9:30 a.m.—THE LORD'S SUPPER
11:15 a.m.—FAMILY BIBLE HOUR AND SUNDAY SCHOOL
Speaker:
MR. J. THOMSON
7:30 p.m.—Evening Service.
Speaker:
Dr. J. J. Krayenoff
Thursday, 8:00 p.m.
Prayer and Bible Study

GLAD TIDINGS PENTECOSTAL
Pentecostal Assemblies of Canada 943 North Park Street
Pastor: Rev. Eric A. Harding—Assistant Pastor Frank Funk
9:45 a.m.—Sunday School, All Ages
11:00 a.m.
Missionary J. R. Spence
Veteran Missionaries to China—on their Way Again to Hong Kong
7:30 p.m.
Does God See Good in The Godless?
An Answer to an Article Appearing in Weekend Magazine Oct. 12, 1963
WELCOME TO OUR FULL GOSPEL CHURCH WE PREACH SALVATION NOW—DIVINE HEALING—BAPTISM IN THE HOLY SPIRIT—JESUS COMING SOON

TONIGHT—8:00 P.M.
Sound Color Film
LIFE OF JOHN WESLEY
An experience you'll never forget
SUNDAY SERVICES
9:55 A.M.—Sunday School
11:00 A.M.—Morning Worship
7:00 P.M.—Evangelism
8:30 P.M.—Stagepiration
ALLIANCE CHURCH 1039 Yates St.
Rev. T. W. Chapman, Pastor
COMING . . .
TONY FONTANE
in person
FRIDAY, JAN. 31
Watch for details

NORTH DOUGLAS PENTECOSTAL TABERNACLE
CORNER OF DOUGLAS AND CANTERBURY
Pastor: Rev. C. Fawcett 479-4051
MISSIONARY CONVENTION, JAN. 12-19
Rev. and Mrs. Fred Clarke, Uganda
Rev. and Mrs. J. H. Delport, Transvaal
MISSIONARY EVANGELIST
Rev. and Mrs. John Waits, returned Missionary from Jordan
New Pastor of Broadway Tabernacle, Vancouver
Two Services on Sunday—11:00 a.m. and 7:15 p.m.
Week Nights, Monday Through Friday at 7:30
Films and Skits Each Night
YOU ARE WELCOME

Afternoon Meeting
Monday, 12th January, at 3 p.m.
Newstead Hall, 734 Fort Street
Mr. R. E. Avery
"In Partnership With God"
Radio Broadcasts every Sunday 9:15 a.m. and 9:45 p.m. CJOR (960)

KINGDOM MINISTRY (British Israel)
Newstead Hall, 734 Fort Leader: Mr. A. A. Fryer
Subject: "YE ARE THE SALT OF THE EARTH"
By a Guest Speaker
Sunday Evening 7:30—All Welcome

VICTORIA BRITISH-ISRAEL ASSOCIATION
Tuesday, Jan. 14, 7:45 p.m., Newstead Hall
734 Fort Street
Meeting for Questions and Answers
Under the chairmanship of Mrs. O. A. Brake, Vice-President
Come and Join Us in this Interesting Meeting

THE SALVATION ARMY
Victoria Citadel
757 Pandora Ave
Major and Mrs. John Morrison
Officers in Charge
SUNDAY
11:00 a.m.
Holiness Meeting
7:30 p.m.
Bright Gospel Service
Bright Singing, Inspirational Music and Vital Messages from the Word of God
9:45
Sunday School
Classes for all ages
Wed., 8:00 p.m.
Mid-Week Prayer Meeting
Thurs., 2:00 p.m.—Home League: "An Hour of Fellowship for the Ladies"
Fri., 8:00 p.m.
Night Home League Group
Feb. 2nd to Feb. 9th
Bible Crusade with Rev. Sidney Cox
A Welcome Awaits You at the Citadel

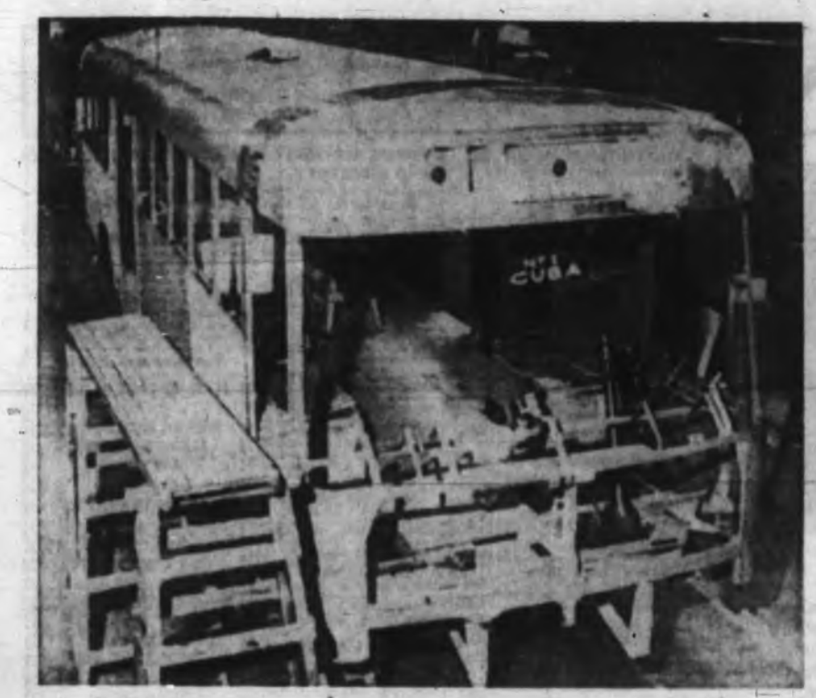

Controversial Buses

One of first of 100 buses which British firm of Leyland Motors Corp. is to sell to Cuba for more than $10,000,000 is shown partially assembled in Leyland plant in Birmingham. New criticism of deal is cited in story below.—(AP Photofax)

* * * * * *

To Europe-Cuba Trade

Venezuela Voices Threat

CARACAS, Venezuela (Reuters)—President Romulo Betancourt Thursday night criticized Britain's decision to sell buses to Cuba and said European countries might have to choose between trading with Cuba or with Venezuela.

Betancourt said trade by Britain and the rest of Europe with Cuba was a source of great resentment to the Venezuelan people "who have felt with their own flesh and blood" efforts by Castro terrorists to topple their government.

He also criticized Canada and Spain.

Venezuela has claimed a boat which landed three tons of arms from Cuba on a lonely Venezuelan beach early last November was bought by Cuba from Canada.

There also have been reports that Cuba was buying small craft from Spain.

MIAMI, Fla. (AP) — The British buses-for-Cuba deal is hailed by the government-controlled Havana newspaper Hoy as indicating failure of the U.S. economic blockade and of dissension between Western allies.

"The United States has failed again in its absurd attempt to halt trade between Cuba and the Western capitalist countries," says the paper.

"The European capitalist countries can no longer bear the humiliation, interference and dictates of the United States since the Yankees try to compel them to renounce beneficial trade relations with Cuba."

Steelhead Elude John D

A determined John Diefenbaker yesterday made his second bid to catch a Vancouver Island steelhead trout—and he came tantalizingly near getting one.

Burning with a zeal for steelhead contracted when he unsuccessfully tried to catch one in the San Juan Valley Wednesday, the opposition leader yesterday fished the Little Qualicum River, accompanied by a small party.

STRUCK TWICE

One of the ornery trout struck his lure twice, reported Progressive Conservative party director William Macadam of Campbell River, one of the party. But the 11-pound beauty finally was landed by another member of the party, Qualicum Beach fishing enthusiast Harold Plaxton.

Other members of the party were Leman Stevens, veteran guide who works out of French Creek, and Michael Crammond, Vancouver newspaperman.

'VERY THRILLED'

"We had a great day," said Mr. Macadam. "He was very thrilled with the day," he reported of the Tory leader.

He said a steelhead struck at Mr. Diefenbaker's lure twice out of the same pool before Mr. Plaxton, fishing over that same pool, caught the 11-pounder which was to be the only steelie of the day for the party.

Mr. Diefenbaker "just about ran us all off our feet," Mr. Macadam reported.

Mr. Diefenbaker wore borrowed waders since his were accidentally left in a car during Wednesday's expedition to the San Juan Valley.

The party left the yacht Jason, moored at Nanaimo with Mrs. Diefenbaker aboard, about 6 a.m. yesterday. They were back for supper, which was cooked aboard the yacht by Mrs. Diefenbaker.

The Jason was scheduled to head into Saanich Inlet waters today.

Blood in Car Described In Yukon Death Hearing

WHITEHORSE, Y.T. (CP)—A Vancouver pathologist said Friday blood was found in a car in which French student Henri Meriguet, 20, was seen a few days before he disappeared in August, 1962.

Pathologist Marlene Pearce said blood was found on the passenger's seat, underneath the seat and on the door panel of the car. However, the blood samples found were too small to be grouped.

GOLD RUSH

She was giving evidence at the preliminary hearing of a charge of capital murder against Karoly Marsi, 32, charged in the death of Meriguet, a student who disappeared while tracing the footsteps of his grandfather who had taken part in the Klondike gold rush of 1898.

Earlier testimony linked the car mentioned by Miss Pearce with Marsi. A Saskatoon car dealer said he bought the car from Marsi in September of 1962.

Miss Pearce said blood also was found on clothing discovered last May 27 in an isolated gravel pit at Mile 693 of the Alaska Highway. These blood samples also were too small to be grouped.

Frank Albert Walker, former manager of the Swift River Lodge at Mile 733 of the Alaska Highway, said that on a night late in August, 1962, Marsi drove up to the gas pump at the lodge. Mr. Walker said another person was sleeping in the back seat of the car.

He said Marsi told him a story about being held up and shot on the Alaska Highway and that his arm was bothering him.

Murderer's Children Abandoned by Mother

VANCOUVER (CP) — Five little children, whose father is under sentence of death, now have been abandoned by their mother, social welfare officials disclosed Friday.

The five are Gary, 6, Mary Ann, 5, Denny, 4, Kathy, 3, and a baby boy, not quite two, who officials said were born into a fractured life of poverty, misery and heartbreak which resulted from the marriage union of Mr. and Mrs. Kenneth Meeker.

Meeker, 30—barring successful appeal or commutation of his death sentence—is to be hanged March 17 for the brutal sex-slaying of 12-year-old Alice Mathers of Mission last June. Their mother, attractive 25-year-old Lillian Meeker, supported the children on social welfare, after leaving her husband 21 months ago.

But today the little Meeker children don't even have their mother.

Officials disclosed that she abandoned them in a rented home at Cranbrook two days before Christmas. She left a handwritten note with a neighbor saying:

"Please call the welfare to take the kids. I can't keep up with it all now."

A NEW YEAR BUY!

MEN'S SUITS $49.95

Terrific Selection of First Quality Suits Greatly Reduced

John McMaster Ltd.
1012 Fort St. Easy Parking

UNIVERSITY OF VICTORIA
EVENING DIVISION
New Spring Courses

- An Introduction to Computers
- Mental Health for the Layman (Second Course)
- Computer Techniques
- Fundamentals of Investment
- Film Society (Special Classic Series of Three Showings)
- Ecumenism
- Continuing Italian
- Indians of British Columbia
- Conservation Is Important
- Problems of International Order
- Course in Pre-School Education: Personality Development
- Social Problems: The Phenomena of Social Malfunction
- Conversational French—A Continuation
- Drawing for Pleasure

For Information Please Write to the Evening Division or Phone 388-5511

Register Immediately and Avoid Disappointment

"Continuous Learning"

CAR OF THE YEAR

NOW YOU

CAR OF THE YEAR

CAN BUY CANADA'S EXCLUSIVE ALL-CANADIAN CAR

1964 Studebaker

WINNER OF THE

"CAR OF THE YEAR"

★ 29 GREAT 'EXTRA VALUE' NO CHARGE FEATURES

1. Only "SKF" bearings used exclusively throughout Studebaker.
2. Rugged body-on-frame construction.
3. 19-gauge steel, thickest in the industry, featuring one-piece, all-welded safety body.
4. Bolt-on fenders and front-end sheet metal.
5. Exclusive lifetime Weatherguard aluminized rustproofing.
6. Choice of SEVEN world record breaking proven engines.
7. Six transmissions including overdrive.
8. Wide, easy-to-enter doors.
9. Flat, easy-to-clean floors.
10. More head, hat and leg room than many luxury cars.
11. Coil spring, foam-padded, comfort-contour seats.
12. Fully padded safety instrument panel.
13. Large instruments with calibrated dials.
14. Convenient inside hood release.
15. Safe rocker-type, illuminated flush-mounted switches.
16. Automatic courtesy light switches.
17. Two-speed electric windshield wipers.
18. Big 15-inch wheels and tires—longer tire life than 13-inch.
19. New, foot-operated parking brake.
20. Double safe dual brake system.
21. Labyrinth-sealed brake drums to keep out dirt.
22. Continuously dependable self-adjusting brakes.
23. Carefree sapphire lustre finishes.
24. Effortless recirculating ball steering with oval steering wheel.
25. Level-ride front stabilizer bar.
26. Aluminized mufflers and tailpipes for long life.
27. Autothermic pistons for extended engine life.
28. Extended lubrication intervals.
29. Protector service maintenance program for owners.

PLUS FREE CUSTOM STUDEBAKER SEAT BELTS

★ PRICED FROM $2755

PLEASE NOTE:
These are all "EXTRA" NO CHARGE FEATURES on all 1964 Studebakers

Commander 6 — Daytona 6 or V8
Luxurious Cruiser—Wagonaire

BUY CANADIAN — BUY STUDEBAKER

SAVE HUNDREDS BECAUSE OF VOLUME SALES

CANADA'S EXCLUSIVE ALL-CANADIAN CAR——BUILT BY CANADIANS FOR CANADIANS

Studebaker 1964

WINNER OF THE COVETED
1964 "CAR OF THE YEAR" AWARD
By Track and Traffic Magazine, for Outstanding Value
Engineering, Performance, Reliability, Design,
Dependability, Comfort

NATIONAL

ON YATES
EV 4-8174

• SALES
• PARTS
• SERVICE

1964 STUDEBAKER — "BEST CAR VALUE FOR YOUR MONEY IN THE WORLD!"

OPEN UNTIL 9 P.M.

VICTORIA OFFICE
TELEPHONE 383-4111

CLASSIFIED WANT ADS

DUNCAN BUREAU
Telephone 746-5611

AFTER-HOUR TELEPHONES
11:30 p.m. to 8 a.m.
Sports 383-7000
Editorial 383-4500 or 383-8309
Circulation 383-0725

BOX REPLIES
All replies to private box numbers available from 9:00 a.m. to 5:30 p.m. Monday to Friday inclusive.

• • •

CLASSIFIED COUNTER
Open 8 a.m. to 6 p.m.
BUSINESS OFFICE HOURS
8:00 a.m. to 5:00 p.m. Monday to Friday inclusive. Closed Saturday.

• • •

TELEPHONE HOURS
8:00 a.m. to 8:00 p.m. Monday to Saturday inclusive.
Victoria Press Ltd.
2631 Douglas Street

SUBSCRIPTION RATES
Wherever carrier service is maintained, $2.00 per month.
Single copy sale price: 10 cents daily; 14 cents Sunday.
By mail Canada and British Commonwealth: one year, $15; six months $10; three months, $5.00; single month, $2.00. Australia, month $2.50; U.S.A., Foreign $3.00 per month.
Authorized as second-class mail Post Office Department, Ottawa.
Member of Audit Bureau of Circulation.

FULL COVERAGE CLASSIFIED RATES
23c per line per day; 70c per line for three days; $1.42 per line for six days. Above rates apply to consecutive insertions. Minimum advertisement two lines only. Contract rates on application.

Birth Notices, $1.50 per insertion.

Marriages, Engagements, In Memoriam Notices, Cards of Thanks, Death and Funeral Notices, not exceeding 12 lines, $2.80 first insertion and $1.35 subsequent insertions. Each additional line, 27c daily.

Births, Deaths, Marriages, Engagements, In Memoriam Notices, Cards of Thanks not accepted by telephone.

TERMS OF PUBLICATION
The Victoria Press Ltd. shall not be liable for non-insertion of any advertisement beyond the amount paid for such advertisement.

In the event of an error occurring the liability of Victoria Press Ltd. shall not exceed the charge for the space actually occupied by the item in question.

All claims on error in publication shall be made within 12 hours thereafter and if not made shall not be considered. No claim will be allowed for more than one incorrect insertion nor for errors not affecting the value of the advertisement.

All estimates of cost are approximate. Advertisers will be charged with space actually used.

While every endeavor will be made to forward replies to box numbers to the advertiser as soon as possible we accept no liability in respect of loss or damage alleged to arise through either failure or delay in forwarding such replies, however caused, whether by negligence or otherwise.

All advertising copy will be subject to the approval of the Victoria Press Ltd. who reserve the right in its sole discretion to classify, reject or insert copy furnished.

United States representatives: De CLERQUE SHANNON New York, Chicago, Detroit, Cleveland, Atlanta, San Francisco, Los Angeles.

1 BIRTHS

CHEW—Born to Mr. and Mrs. Edward Chew, 214 Wildwood Avenue, Victoria, B.C., at St. Joseph's Hospital on January 9, 1964, a daughter, 8 lbs. 7½ ozs., Susan Darlene. (Insured.)

KELLY—Born to Mr. and Mrs. P. N. Kelly, 4130 Blenkinsop Road, at St. Joseph's Hospital, on January 7, 1964, a boy, Peter, 9 lbs. 3 ozs. A brother for Patsy, Ann, Billy, Joseph, Eileen, Paul.

NEWTON—Born to Mr. and Mrs. J. and C. R. P. Newton, 1740 Mortimer St., at the Royal Jubilee Hospital on January 5, 1964, a son, Thomas Sidney, 8 lbs. 5 ozs.

5 DEATHS AND FUNERALS

BURSEY—In private hospital in Victoria on January 10, 1964, Mrs. Sarah Elizabeth Bursey; born in Southampton, England, and a resident of Victoria since 1928. Widow of George B. Bursey, she is survived by four daughters, Mrs. J. J. (Betty) Moon of Shawnigan Lake, Mrs. Gordon (Ellen) Ferguson of Cowichan Bay, Mrs. R. B. (Maurine) Curran and Mrs. L. (Lena) Miles of Victoria; one son, Frederick Charles Bursey of Victoria; grandchildren; great-grandchildren; also one sister, Rose Johnson, in England. Funeral arrangements will be announced later by McCall Bros. Funeral Directors Ltd.

BARNES — In Victoria, B.C., on January 7th, 1964, Mr. William Barnes, age 78 years. Born in London, England and has been a resident of Vancouver, and Victoria for the past 50 years. Late residence, 836 Tulip Avenue. Survived by his wife, Mary, at home; son, Arthur, Kirkland, Wash. and Gordon, Ontario; his brother, Arthur, Seattle, Wash., several grandchildren. The late Mr. Barnes was a member of the Garden City United Church. Private services will be held in the Sands Mortuary Limited "Memorial Chapel of Chimes" on Saturday, January 11th, 1964 at 10:30 a.m. Rev. H. R. Whitmore officiating. Interment in Royal Oak Burial Park.

CHONG—In Victoria, B.C., on Jan. 7, 1964, Chong Chee, aged 73 years; a resident of Victoria, B.C. for the past 50 years, late residence, 562 Fisgard St. He leaves his wife, Sun Yee. Services will be held in the Sands Mortuary Limited "Memorial Chapel of Chimes" on Monday, January 13, 1964, at 10:30 a.m., Rev. Howard W. P. Ha officiating.

CLIVE—At Rest Haven Hospital, on January 9, 1964, Mrs. Margaret E. M. Clive, aged 79 years; born in England and had been a resident of Saanichton for the last 19 years, residing at 7410 Veyaness Road. Survived by her husband, Noel V., at home; sons, Clifford D., Kitchener, Ont., and C. Bruce, Vancouver, B.C.; two grandchildren; two brothers in England. Services will be held in the St. Mary's Anglican Church, Cultra Ave., Saanichton, on Saturday, January 11, 1964, at 3 p.m., Rev. C. F. Orman officiating. Cremation. Arrangements by the Sands Funeral Chapel of Roses, Sidney, B.C. (Flowers gratefully declined.)

FOX—In hospital, in Victoria, B.C., on January 8, 1964, Charles Fox, aged 80 years, of 1002 Vancouver Street; born in England and a resident of Victoria for the past four years. He leaves his loving wife, Isabella, and daughter, Miss Lucy E. Fox, at the residence; one sister, Grace, in England; nieces and nephews in Canada and England. Mr. Fox was a member of the C.N.R. Veterans' Association. Funeral services will be held on Saturday, January 11, at 1:30 p.m. in the Thomson & Irving Funeral Chapel, Canon R. K. Sampson officiating, followed by interment in the Royal Oak Burial Park.

GOERLICH—In Victoria, on Thursday, January 9, 1964, Mrs. Addie Martha Goerlich, in her 83rd year, of 1231 McKenzie Street. She was born in Pike's Creek, Pa., and was a resident of Everett, Wash., before coming to Victoria 42 years ago. She leaves a sister, Mrs. Bertha Rittenhouse, in Hemlock Creek, Pa., and a nephew and nieces in Washington State. Funeral services will be conducted on Saturday, January 11, at 3 p.m. under the auspices of the Jehovah's Witnesses in Chaplin's Funeral Chapel, 1155 Fort St. Cremation.

HARDISTY—In Victoria, B.C., on January 9th, 1964, Mrs. Juliet Maria Hardisty, aged 79 years, born in Winnipeg, Manitoba, and a resident of Langford, B.C., for the past 12 years, late residence, 2734 Claude Road; formerly of Winnipeg, Manitoba. Predeceased by her husband, Thomas Alexander Hardisty, in 1934, and her son, William Hardisty, in 1941. She leaves her sons, Thomas Hardisty, Langford, B.C., and Donald Hardisty, Alberni, B.C., and five grandchildren. Services will be held in the Sands Funeral Chapel of Heather, Colwood, B.C., on Monday, January 13th, 1964, at 1 p.m. Rev. D. A. Hatfield officiating. Interment in the Colwood Burial Park.

JELLIS — At the residence, 2646 Cranmore Road, on January 9, 1964, Mrs. Annie Ethel Jellis; born in Dunstable, Bedfordshire, England, on October 7, 1880, she came to Lloydminster, Sask., as a bride in 1906 to join the "Barr Colony's" and in 1910 travelled west ahead of the steel to Edson, Alberta, where she resided for 45 years before retiring to Victoria, B.C., in 1950. Predeceased by her husband, William, in 1958, she is survived by one daughter, Mrs. J. A. (Mary) McTague, Victoria; one son, William H. S. Jellis, Victoria; four grandchildren; one sister, Mrs. Ada Andrews, Kensworth Beds., England; one brother, Mr. John Harris, Castor, Alberta. She was a charter member of the W.A. Canadian Legion, Edson, Alberta; a charter member of O.E. Star, Edson, Alberta, and a life member of the Women's Auxiliary of the Anglican Mission Church in Edson. Funeral services will be held in St. John's Church, Quadra Street, on Monday, Jan. 13, at 1 p.m., Rev. Canon George Biddle officiating. Interment in Hatley Memorial Gardens. McCall Bros. Funeral Directors in charge of arrangements.

JONES — Passed away January 9, 1964, Mrs. Eleanor Coulthard Jones, aged 85 years, of 2871 Blackwood Street, Victoria, B.C.; born in Toronto, Ont.; widow of J. Coulthard Jones. She is survived by her three daughters, Mrs. D. A. (Betty) Aitken of Richmond, Mrs. John (Phebe) Isenor of Comox, V.I., and Mrs. Douglas (Marjorie) Davidson of Victoria, B.C.; one son, James H. P., of Burnaby; seven grandchildren; three great-grandchildren; two sisters, Misses Marjorie and Beth Pennington, of London, Ont.; also one brother, Charles Pennington, of Gibsonia, Pa., U.S.A. Funeral services will be held in the Richmond Funeral Home on Tuesday, Jan. 14, at 2 p.m., Rev. John Patrick officiating. Interment in the Valley View Memorial Gardens. McCall Bros. Funeral Directors in charge of arrangements.

McCOLL—In private hospital in Victoria on January 8, 1964, Mr. John McColl of 2717 Graceview Road; born in Glasgow, Scotland, and a resident of Victoria for 52 years. He served in France with the 2nd C.M.R.s also with Company 114, Veterans' Guard, in the Second World War. He had been an employee of the city of Victoria for 43 years. Survived by his wife, Frances; one daughter, Mrs. M. (May) Phill, of Victoria; two sons, Jack McColl, Salt Spring Island, and Douglas McColl, Victoria; seven grandchildren; and one brother and one sister in Glasgow, Scotland. He was a member of Britannia Branch, No. 7, Royal Canadian Legion. Funeral services will be held in McCall Bros. FLORAL CHAPEL, Johnson and Vancouver Sts., on Sat. Jan. 11 at 3:00 p.m. Rev. J. A. Roberts officiating. Followed by cremation.

McDUFF — In Victoria, B.C., on January 8, 1964, Mr. John McDuff, aged 88 years; born in Ontario and a resident of Sooke, B.C., for the past 10 years. He leaves a brother, Milton McDuff, of St. Eugene, Ontario, and a sister, Mrs. Sylvia Donald, of Vankleek Hill, Ontario. Services will be held in the Sands Funeral Chapel of Heather, Colwood, B.C., on Tuesday, January 14, 1964, at 10:30 a.m., Rev. Alan Beaton officiating. Interment in the Hatley Memorial Gardens.

MORRIS — In private hospital in Victoria, B.C., on January 9, 1964, Lawrence Morris, aged 80 years, formerly of 760 Roderick Ave.; born in Kansas and a resident of Victoria since 1941. He is survived by his wife Sarah; four daughters, Mary and Emma in California, Elizabeth Wiley of Lavington, B.C., Mrs. Alberta Cole in Alberta, and Mrs. Jessie Rawlins of Victoria; three sons, Edward in Kansas, Olby and Virgil both in Alberta. Funeral services will be held on Monday, January 13, 1964, at 2:30 p.m. in the Thomson & Irving Funeral Chapel, Rev. A. M. Sprout officiating, followed by interment in Ross Bay Cemetery.

NEIL—At the residence, 930 Hampshire Road, on January 9, 1964, Mr. Harold Richard Neil, aged 60 years, a resident here since 1938. He leaves his wife Alberta; one son, Richard of Victoria; three daughters, Mrs. Wm. (Erma) Grenon of Victoria, Mrs. Joyce Ross of Victoria, and Mrs. C. (Marilla) Riley of Glen Lake; nine grandchildren; one brother in Detroit; two sisters in Vancouver and one sister in Toronto. He was a member of F.O.E. Aerie No. 12, Victoria. Private services will be held in McCall Bros. FAMILY CHAPEL, Main Building, on Saturday, January 11, 1964, at 10:15 a.m., Rev. Canon George Biddle officiating. Interment in Hatley Memorial Gardens. (Flowers gratefully declined. Friends, if desired, may contribute to the Cancer Fund, 1900 Fort Street, Victoria.)

POULSON—In hospital on January 10, 1964, Mrs. Charlotte Poulson of 938 Maddison Street, widow of John Poulson; born in Almonte, Ont., and a resident in B.C. since 1938. She is survived by two daughters, Mrs. Denis W. (Phyllis) Brown and Mrs. Robert L. (Norma) Evans of Victoria; two sons, J. Howard Poulson of Greenwich, Conn., and Keith M. Poulson of Victoria; 10 grandchildren; three sisters, Elizabeth in Chilliwack, Anne and Mary in Saskatchewan; also two brothers, Robert and George Guilford in Eastern Canada. Funeral services will be held in McCall Bros.' FLORAL CHAPEL, Johnson and Vancouver Streets, on Monday, January 13, at 3 p.m., Rev. E. M. Smiley officiating, followed by cremation.

PURDEY — At Victoria, B.C., on January 8, 1964, Mrs. Louisa Purdey, aged 79 years; born in Barrow Hill, West Chesterfield, England, and had been a resident of Victoria for the past 50 years, residing at 1105 Grant Street. She leaves her husband, Harold, at home; her daughter and son-in-law, John Charles and Muriel Edith Lawrence, and eight grandchildren, 30 Lurline Avenue. Services will be held in the Sands Mortuary Limited "Memorial Chapel of Chimes" on Saturday, January 11, 1964, at 2:30 p.m., Rev. Canon Robert Willis officiating. Interment in the Hatley Memorial Gardens.

REID—In hospital in Victoria on January 9, 1964, Mrs. Madge Reid of 1009 Carberry Gardens. She leaves her husband, John L.; two daughters, Mrs. R. (Ann) Edgington and Mrs. W. (Gladys) Murdoch of Victoria; four grandchildren. She was predeceased by a daughter, Mrs. Elizabeth Schiller, in 1958. Funeral services will be held in McCall Bros.' FLORAL CHAPEL, Johnson and Vancouver Streets, on Saturday, January 11, at 9:15 a.m., Rev. F. W. Hayes officiating. Interment in Royal Oak Burial Park.

ROSKELLEY—Suddenly in Victoria, B.C., on January 8, 1964, Captain William Reginald (Reg) Roskelley, aged 79 years, a native son of Victoria, B.C., late residence, 2368 Fifth Street. He leaves his wife, Winifred, at home; his son, Captain W. Edgar Roskelley, 2371 Cook St.; daughter, Mrs. Gyrale J. (W. Dace) Sullivan, 305 Denison Rd.; eight grandchildren; four great-grandchildren; and his brother, Samuel R. Roskelley, 3617 Saanich Road. Captain Roskelley had been associated with the Island Tug & Barge Limited for many years. Services will be held in the Sands Mortuary Limited, "Memorial Chapel of Chimes," on Saturday, Jan. 11, 1964 at 1:00 p.m. Canon George Biddle officiating. Interment in the Royal Oak Burial Park.

SISTER MARY EDNA—On January 9, 1964, at St. Vincent Hospital, Vancouver, B.C., Sister Mary Edna, nee Margaret Gabriel, of Little Flower Academy. Survived by one brother, Harry A. Gabriel, of Los Altos, California, and cousins in California. Funeral mass at St. Peter's and Paul, Vancouver, on Friday, January 10, at 11 a.m. Prayers, Thursday, January 9, at 7:30 p.m. at Kearney Chapel. The remains will be forwarded to Victoria and requiem mass will be sung at St. Ann's Academy on Monday, January 13, at 8:30 a.m. Interment at Victoria's historic Ross Bay Cemetery. Hayward's B.C. Funeral Co., directors.

SMITH—In Victoria on January 8, 1964, Mrs. Jane Smith, aged 84 years, of 1274 Haultain Street. She is survived by one son, Alan, of Saseenos, also five grandchildren and nine great-grandchildren, all of Sooke. Private funeral services will be held in McCall Bros. FAMILY CHAPEL, Main Building, on Saturday, January 11, 1964, Rev. Dr. E. A. Wright officiating. Followed by cremation.

ST. JEAN—In Victoria, on Wednesday, Jan. 8, 1964, Omiame St. Jean. He was born in St. Boniface, Man., and had resided in Victoria for the past 18 years. He leaves a sister, Mrs. Emilia McVeight of Seattle, Wash. Prayers were said on Friday, Jan. 10th, at 7 p.m. in Chaplin's Funeral Chapel, 1155 Fort St. Funeral services will be conducted on Saturday, Jan. 11th at 9 a.m. in St. Andrew's Cathedral. Interment in Hatley Memorial Gardens.

TEMPLETON — Suddenly at the Manor Private Hospital on January 8th, 1964, Miss Christina Templeton, in her 84th year, born in Glasgow, Scotland, and a resident of Victoria, B.C. since 1946; formerly of Edmonton, Alberta and Glasgow, Scotland. Services will be held in the Sands Mortuary Limited "Memorial Chapel of Chimes" on Saturday, January 11, 1964, at 2:30 p.m. Cremation.

TODD—On January 10, 1964, at Victoria, Elsie Lillian Todd, of 510 Jasmine Avenue; born in Bowman, N.D.; a former resident of Winnipeg previous to moving to Victoria in 1960. Survived by her husband, W. J. Todd, Victoria; three daughters, Mrs. G. R. Saunders, Winnipeg; Mrs. I. Weltzer, Phoenix, Arizona, and Mrs. Fred Morgan, Victoria; eight grandchildren; four great-grandchildren; two brothers and three sisters. Funeral service in Hayward's Chapel on Tuesday at 1:30 p.m. Interment in Hatley Memorial Gardens. Supervised parking adjoining chapel.

WAIN—On January 7, 1964, at Victoria, Mrs. Mary Ann Wain, 2864 Douglas Street; widow of George A. Wain. Mrs. Wain was born in England and had resided at Winnipeg for many years previous to moving to Victoria in 1934. She is survived by two daughters, Mrs. James Gray, 523 Oliver Street, Victoria, and Mrs. Dorothy Thomson, Winnipeg; also one son, Ernest, of Winnipeg, and nephews and nieces. Funeral service in Hayward's Chapel on Monday at 1:30 p.m., Rev. A. Cuder officiating. Interment in Royal Oak Burial Park. Supervised parking adjoining chapel.

8 CARDS OF THANKS

We wish to express our warmest thanks and appreciation for all the cards, messages of sympathy, prayers and the many acts of kindness extended to us by our friends in the sudden loss of a beloved husband and father.—Mrs. Foster Boles and family.

We wish to express our sincere thanks and appreciation for the flowers, messages and sympathy in our recent bereavement. — Mrs. Gourlie and family.

9 IN MEMORIAM

COCKINGS — In loving memory of John Thomas (Jack), entered into rest January 11, 1959.
His smiling way and pleasant face
Are a pleasure to recall,
He had a kindly word for each
And died beloved by all.
—Wife Jane.
Lovingly in memory's garden you will ever grow.
—Daughters Mary, Letty, Edith and families.

HADDON—In loving memory of our dear father, who left us January 11, 1949.
Your memory is as dear today,
as in the hour you passed away.
—Ever remembered by his daughter and family.

TOLMIE—In ever loving memory of a beloved mother and grandmother, Mrs. W. F. (Cecelia) Tolmie and a beloved mother and sisters, Mrs. Blanche Lochead, Mrs. Mabel McIllmoyl.
Eternal peace grant unto them, O Lord, and may perpetual light ever shine upon them. May their souls rest in peace. Amen.
—Fondly remembered by Mrs. S. A. Pepper, Wm. C. Neill.

10 FUNERAL DIRECTORS

McCALL BROS.
Funeral Chapels
1400 Vancouver Street
EV 5-4465 · EV 5-4466 · EV 5-4467

The Floral Funeral Chapel . . . A Private Chapel . . . or services conducted from the Church of your choice with the experience of McCall's trained personnel at your side.

FRIDAY
VICKERS, Mrs. Lily
Accompanied to Montreal.

SATURDAY
REID, Mrs. Madge
9:15 a.m.—Floral Chapel.
NEIL, Mr. Harold Richard
Private service: 10:15 a.m.—Family Chapel.
PALMER, Mrs. Edith Effie
1:30 p.m.—Floral Chapel.
McCOLL, Mr. John
3 p.m.—Floral Chapel.
RALSTON, Mrs. Gertrude Merinda
4:15 p.m.—Centennial United Church, Gorge Road.
SMITH, Mrs. Jane
Private service—Family Chapel.

MONDAY
JELLIS, Mrs. Annie Ethel
1 p.m.—St. John's Church, Quadra Street.

TUESDAY
JONES, Mrs. Eleanor Coulthard
2 p.m.—Richmond Funeral Home.

Three Funeral Chapels Dedicated to Thoughtful and Understanding Service.

SANDS
MORTUARY LIMITED
"Memorial Chapel of Chimes"
Quadra Street at North Park Street
Victoria, B.C. EV 3-7511

SANDS
FUNERAL CHAPEL OF ROSES
Fourth Street at Sidney Avenue
Sidney, B.C. GR 5-2932

SANDS
FUNERAL CHAPEL OF HEATHER
Colwood Corners, Colwood, B.C.
GR 8-3821

THOMSON & IRVING
Funeral Chapel
Est. 1911 Formerly of Winnipeg
A Dignified and Understanding Service at Moderate Cost
PRE-NEED AT NEED
SHIPMENTS
1625 Quadra Street. Phone EV 4-2612

HAYWARD'S CHAPEL
Member Order of the Golden Rule
Superior Service Since 1867
The Hayward Family
Bruce M. Leyden, Formerly of Calgary
734 BROUGHTON ST. EV 4-3505

CHAPLIN'S FUNERAL CHAPEL
Kindness—Courtesy—Service
1155 Fort EV 4-5512

11 MONUMENTAL

MORTIMER'S
MONUMENTAL WORKS
ESTABLISHED 1877
"The Finest in Craftmanship"
633 David Street EV 3-6421

VICTORIA MONUMENT LIMITED
"Memorial of Distinction"
EV 2-5934

STEWART MONUMENTAL WORKS LTD. Monuments since 1898. 1400 May Street EV 4-3432

12 FLORISTS

In
VICTORIA
It's . . .
BALLANTYNE'S
EV 4-0555
Charge by Phone

BROWN'S
In the Heart of
Victoria for 52 Years
386-5343, EV 4-3321 Nights

14 ANNOUNCEMENTS

YOUR
NAME
MAY BE
IN TODAY'S
CLASSIFIED SECTION

Should you find your name in the classified section, cut it out and bring it to the classified counter in the Victoria Press Building, 2631 Douglas and you will receive two complimentary tickets to the Auto Show appearing at the Memorial Arena Feb. 4 to 8 inclusive.

15 COMING EVENTS

LEGION BINGO
1616 BLANSHARD
MONDAY, JAN. 13
STARTING 7:45 P.M.
ADMISSION $1
EXTRA CARDS 25 CENTS
20 Games of $10 or More
4 Friendly Neighbor Games
TWO $25 GAMES
ONE $50 GAME
ONE $100 GAME
5 Extra Games
60% GROSS IN PRIZES
All Proceeds to
Veterans' Benevolence

BINGO BINGO
Conquer Cancer Has an Answer
Free Bingo Appreciation Prize
Friendly and Courteous Service
Well Lighted, Well Heated
Extra Games and Refreshments
Saturday, January 11, 1964, 7:45 p.m.
Ground Floor, Trafalgar Branch, No. 42, formerly Naval Veterans', 1417 Broad St. 60% Gross in Prizes

UNATTACHED? OVER 30? Make new friends and dance with the 30 and Up Social Club at the Orange Hall, 735 Courtney Street, on Saturday, Jan. 11, at 8 p.m.

Steam Heat

High school in Saunemin, Ill., is heated by 1920 steam engine owned by Willard Collins, centre, while workmen repair boiler. Clanking engine and tall stack's clouds of black smoke attracted much juvenile attention.

15 COMING EVENTS

SATURDAY NIGHT
JAN. 11, 7:45
Cerebral Palsy Assoc.
CHARITY BINGO
K.P. Hall, 723 Cormorant
20 Games $1—4 Extra 25c
EXTRA CARDS 25c
$100 Cash Prizes, Incl.
THREE $50 GAMES
Entire Proceeds to
Aid Palsied Children

SQUARE DANCE CLASSES — Adults, Monday, Jan. 20, Fraser St. Call Archie Mair, EV 2-3390.

OLD-TIME DANCE, LAKE HILL Hall tonight, Columbian Orchestra.

18 RESTAURANTS

THE COCK PHEASANT
Delicious afternoon teas. Gifts. Luncheons, Dinners—please phone. 5255 West Saanich Rd. GR 9-2085

20 LOST AND FOUND

LOST MONDAY, JANUARY 6, A golden watch, vicinity Eaton's. Found, pair of opera glasses, corner Blanshard and Broughton, about 1 month ago. GR 7-4642, after 6.

LOST — FEMALE 10-WEEK-OLD springer spaniel, brown and white, Dupplin Road area. Children's Christmas gift. Reward. 386-5653 anytime.

REWARD — SMALL PEARL AND gold buckle pin, lost between Yates and Empress Hotel. Detailed. Empress Hotel.

LOST — BLACK SHORT HAIRED female cat, answers to "Rufty". From area of 1365 Pear Street, call 383-0882.

LOST TUES. — RED SPECTACLE case containing 3 pens and pencil. Downtown. 385-8332.

FOUND—SUM OF MONEY, OWNER may have by identifying and paying for ad. GR 7-1602.

LOST — MALE GERMAN SHORT-haired pointer, dark brown, with white ticking. "Baron." 475-2150.

LOST YOUR PET? HOMES WANTed. found. SPCA. EV 3-0514.

21 MALE HELP WANTED

TIMBER CRUISER

Immediate opening for an experienced man to be stationed on the west coast of Vancouver Island and working in the Nootka and Kyuquot Sound areas. Only those capable of preparing topographical maps and estimating timber volumes need apply. A responsible position for the right man to whom we offer a good salary, security and generous welfare plans. Married accommodation and elementary school available. Address replies to Personnel Department, Tahsis Co. Ltd., 355 Burrard St., Vancouver 1, B.C.

Log Inventory Supervisor

Required for West Coast Logging Operations of large Forest Products Company. Only those capable of directing log inventory, supervising log grading and holding a valid B.C.F.S. scaling licence need apply. A responsible and challenging position for the right man, to whom we offer a good salary, opportunity and generous welfare plans. Married accommodations and schools available. Address replies to Personnel Department, Tahsis Co. Ltd., 355 Burrard St., Vancouver 1, B.C.

Second-Class Engineers

Shift engineers required for large Island Sawmill. Should have experience with HR and hog fuel fired boilers and low pressure condensing turbine. Usual forest industry welfare plans. Reply with full particulars to Personnel Department, Tahsis Co. Ltd., 355 Burrard St., Vancouver 1, B.C.

HAPPY NEW YEAR
The year 1964 can be just that for men with ambition who are not afraid to start off the New Year right with the most progressive company across Canada.
Above average earnings can be earned in 1964.
We are a well established company handling a well accepted consumer product. The type of men we will select should have the following qualifications. Age 25 and over, married men preferred. Must have a dependable car and enjoy meeting people. A sound past work history is a must.
We will interview men with or without sales experience at 45 Bouin Turner St., Victoria, daily at 10:30 a.m. and 3 p.m. sharp.

EXCLUSIVE OFFER!
Would you like to join an organization that has improved its business volume by 285% in 1963? If you are over 30, have a good car, are bondable, and would like to enter the selling field, or are already a successful salesman, you should not hesitate to investigate this offer. Our product we offer to the public has been acclaimed the finest from coast to coast in Canada. If you are the right man, we will train you thoroughly and set you up in the most successful business available. Career-minded men who wish to lift themselves into the highest possible income bracket and are interested in participating in our unique company benefits, are requested to apply to Victoria Press, Box 129.

WANTED
REAL ESTATE SALESMEN
Top commission, liberal advertising allowance, group insurance and MSA. Own desk. Congenial surroundings in one of Victoria's largest and best-equipped offices. Inquiries in confidence.
NOORMAN INVESTMENT CO. LTD.
1111 Gov't St. EV 3-7124

INTELLIGENT YOUNG MAN REquired for progressive builders supply company. One or 2 years experience preferred. Victoria Press Box 118.

CITY SALESMAN, 25-40, MARried, with successful record. Salary $400 plus yearly bonus. Victoria Press, Box 108.

STEADY EMPLOYMENT, MAN with car needed to join expanding sales firm. Top earnings. Apply 2373 Quadra, morning, 9:30-10:30.

QUALIFIED MECHANIC FOR MODern garage. Sales experience helpful. Victoria Press, Box 133.

WANTED—HEAVY DUTY TRUCK mechanic. For appointment phone EV 4-5538.

EXPERIENCED DIRECT SALESman immediately. For appointment phone 386-2723.

ACCOUNTANT FOR STEADY work. Low pay to start. EV 3-7314.

OPPORTUNITY

We are looking for a young potential salesman—preferably age 25 to 40—not high pressure but rather an earnest man who will welcome a permanent position with one of Canada's largest insurance companies. Excellent training program with above average salary and benefits will be offered to successful candidate. Reply by letter giving complete background information to Victoria Press, Box 116. All replies strictly confidential.

REPRESENTATIVE

Canada's largest trade association requires a top-calibre representative for membership solicitation among retailers on Vancouver Island. Full or part-time. Complete details to Retail Merchants' Association, 2007 W. 4th Avenue, Vancouver.

THE EQUITABLE LIFE IS NOW prepared to assist you in choosing a life's career. No obligation and replies confidential. If you qualify you may expect to be trained locally and at head office in sales and merchandising techniques. Your first year income is $[illegible] Group life, medical and pension benefits. Management opportunities if you desire. You would have the potential to reap these benefits and not even know it. If you are between 23-35, have a better than average education and ability to meet people with a desire and determination to accomplish what are only the dreams of others, phone EV 5-7128 Monday for an appointment.

EX-SERVICE MEN

Neat appearance, ambitious and energetic. Local office requires 2 men between 20 and 30 with above qualifications. Must have car and be available immediately; for training in merchandising field.

$500 MONTHLY TO START

Apply Suite 14, 740 Broughton St., Saturday, 12 noon.

IMPATIENT WITH YOUR PROgress? We offer a career opportunity as a sales representative regardless of what your present occupation may be. If you have confidence in your ability, we can offer you above-average earnings with an opportunity to progress to management. You will be tested and thoroughly trained with full assistance in the field. You owe it to yourself to investigate further by making a confidential telephone call to days, EV 6-4305; evenings, EV 5-5016.

EXPERIENCED SALESMEN AND phone canvassers. Apply 415 Campbell Building between 3 and 4.

2 MEN FOR DIGGING IN GREENhouses for 1 month. $1 per hour. 477-3298.

25 MALE OR FEMALE HELP WANTED

PERMANENT CARETAKER FOR small estate. Woman to be good housekeeper and cook. Man must know gardening and care of animals. No children, car preferred. Good salary and 2-bedroom cottage. Utilities supplied. References required. Victoria Press Box 120.

SCALER OR CHOKERMAN, FOR small logging outfit with wife willing to cook for not more than six men. House and utilities supplied. EV 2-1643.

MALE OR FEMALE EXPERIenced cashier for bowling alley. State wages, references. Confidential. Victoria Press Box 114.

26 FEMALE HELP WANTED

RESPONSIBLE HOUSEKEEPERS wanted by the Homemaker Service of the Canadian Red Cross Society. Must be capable of taking over household duties and care of children. Housekeepers especially required for the Colwood-Langford area. Salary assured by the above Society, uniforms supplied. Interviews will be held at Red Cross House, 1048 Fort St. between the hours of 10:00 a.m. and 3:00 p.m. Wednesday, January 15th and Thursday, January 16th, 1964.

WOMAN WHO CAN DRIVE — If you would enjoy working 3 or 4 hours a day calling regularly each month on a group of Studio Girl cosmetic clients on a route to be established in and around Victoria, and are willing to make light deliveries, etc., write STUDIO GIRL COSMETICS, Dept. CD-41, 990 La Fleur Ave., Montreal 32. Route will pay far above average.

STENOGRAPHER FOR A WELL established and ever expanding local firm. Must have dictation and a good typing speed. Must be familiar with general office routine and clerical duties. Please reply stating age, marital status, experience and references to Personnel Manager, Post Office Box 780, Victoria.

WORLD'S LARGEST COSMETIC company has immediate openings in Sidney, Brentwood, Sooke, Jordan River and Victoria. If you would like to earn extra money and have spare time I would like to hear from you. Phone EV 4-7345 or write Avon mgr. 1979 Taylor St.

EXPERIENCED LEGAL STENOGrapher with ability to supervise and direct junior staff. Must be thoroughly familiar with all aspects of law practise, particularly that of real estate, and be available not later than March 1st. Very enticing starting salary for suitable applicant. Victoria Press, Box 152.

HOUSEMAID
Experienced woman for general housework in very nice home. Private room, etc. Weekends off. High wages. Other weekly help kept. Apply National Employment Office, 1020 Johnson St., Order No. F74.

ARE YOU AMBITIOUS, WITH pleasing personality and looking for extra money, full or parttime, selling Beauty COUNSELOR Cosmetics. No canvassing. Call 383-6313 or 386-2361 for interview.

RELIABLE SITTER, NON-smoker, 7:45 a.m. to 1 p.m. Tuesday to Friday until June. $40 a month, Esquimalt. EV 2-0610.

WANTED—MIDDLE-AGED WOMAN to do housework for Scotch gentleman. $1.25 an hour. Apply Victoria Press, Box 151.

GIRL WANTS BABY-SITTING AND housework, Saturdays or evenings. EV 4-3311.

WILL BABY-SIT IN MY HOME. Esquimalt area. Phone EV 5-8102 or EV 4-7972.

PERMANENT PART-TIME OFFICE employment, clerk-typist or receptionist. Experienced. EV 5-5506.

LARGE FINANCIAL INSTITUTION REQUIRES

1. EXPERIENCED SECRETARY-STENOGRAPHER
FOR SENIOR POSITION
Qualifications:
GRADE 12, 5 YEARS OR MORE EXPERIENCE IN SECRETARIAL WORK.

2. EXPERIENCED RECEPTIONIST-STENOGRAPHER
Qualifications:
GRADE 12, 5 YEARS OR MORE EXPERIENCE IN GENERAL OFFICE ROUTINE.

BOTH POSITIONS WILL BE FOUND CHALLENGING AND TO PROVIDE DIVERSIFIED WORK IN PLEASANT CONDITIONS AND WITH GENEROUS FRINGE BENEFITS. QUALIFIED APPLICANTS SHOULD APPLY IN WRITING TO VICTORIA PRESS, BOX 403.

JUNIOR STENOGRAPHER FOR law office. No previous legal or office experience necessary but must be a neat, efficient typist with sincere desire to learn. Apply Victoria Press, Box 132.

HOUSEKEEPER WANTED BY AN elderly lady. Small all-electric home in Duncan, close to shopping centre. References required. Phone 746-5445 or write Box 972, Duncan.

APPLICATIONS NEEDED IMMEdiately for full-time cooks and car hops. Apply in person, 10:30 a.m., 1921 Oak Bay Ave.

WOMAN TO WORK IN LODGE with knowledge of breakfast cooking and other light duties. Live in. Phone the chef at Sooke 472-5611.

EXPERIENCED SALESLADIES and phone canvassers. Apply 415 Campbell Building between 3 and 4.

EXPERIENCED PART-TIME HAIRdresser wanted. Victoria Press Box 135.

PERMANENT HOUSEKEEPER wanted. Phone EV 3-6009.

EXPERIENCED WAITRESS, MELrose Cafe. EV 3-4715.

RELIABLE MATURE WOMAN TO baby-sit in my home. GR 8-2990

HOUSEKEEPER FOR 3 ADULTS. [illegible]

YOUNG WOMAN FOR CANVASSing. No selling. 385-1500.

BABY-SITTER FOR 3 PRE-SCHOOL children. My home. GR 9-3382.

27 TEACHERS WANTED

HIGH SCHOOL TEACHERS REquired for part time tutoring. Satisfying work with good remuneration. Phone 386-3479. UNIVERSAL TUTORING COLLEGE

29 SITUATIONS WANTED MALE

WANTED JOBS FOR NEEDY MEN
HARBOR LIGHT CORPS
(THE SALVATION ARMY)
EV 4-3396

RECENTLY RETIRED SENIOR army officer, 52, seeks administrative position in areas of personnel or office management. Pre-war banking and office experience and accounting training. Also interested in salaried sales position. Complete resume on request. Available immediately. EV 3-2700.

EXPERIENCED CARPENTER DEsires work, by hour or contract. Modern kitchens built. Reasonable rates. 383-3786.

I HAVE EVENINGS AVAILABLE Monday to Friday. Janitor, handyman or something along these lines. Victoria Press, Box 149.

PAINTER, CLEAN TRADESMAN, big or small jobs. EV 3-3906, GR 8-3245.

ELECTRICIAN, 11 YEARS' EXperience, licensed, wants jobs after 5 and weekends. GR 7-0623.

CARPENTER WILL TAKE REpair, cabinet and rumpus room. $2.60 an hour or contract. EV 2-1870.

EXPERT GARDENER: PRUNING and spraying. Free estimates. Ph. EV 3-6936.

DUTCH GARDENER, ROCK WORK, clean-ups, tree removal and pruning. Free estimates. EV 2-0827.

OIL PAINTINGS RESTORED, cleaned, by European expert. Ph. GR 8-6604.

TOP LIMB AND FALL TREES; also clean gutters. Est. free. Licensed, insured. EV 3-2633.

EXPERIENCED PAINTER, WORK guaranteed. EV 3-8553.

RENEW, REPAIR AND CLEAN gutters. GR 9-2742, GR 8-6812.

OLDE ENGLISH PAINTER, LOW prices. GR 8-2742, GR 8-6812.

DUTCH GARDENER WANTS ANY kind of gardening work. GR 8-2906.

DAY CARE FOR 1 CHILD, MY home. GR 9-1428.

GENERAL GARDENING
Pruning — GR 8-3427 — Digging

BASEMENTS, GARDENS CLEANED —also cutting down trees. EV 4-1226

30 SITUATIONS WANTED FEMALE

FEMALE HAIR STYLIST
Experienced with Canadian and European styles, desires good position in Victoria. Have master's degree. Own shop for some years. Victoria Press, Box 140.

SCANDINAVIAN SECRETARY, aged 32, experienced in English shorthand, typing and general office work, seeks position. Please call EV 3-2050, Miss Berg.

COMPETENT CARE AND THE companionship of our little girl in our downtown private home is what we have to offer your child while you work. Phone 388-3745.

ALL TYPES OF FLOORS EXPERTly cleaned, waxed and polished by machine. Homes our specialty. Gregg's. Established 1930. EV 4-5023.

CAPABLE WOMAN BOOKKEEPER wishes position. Can take full charge of office. Good typing and appearance. References. EV 3-8982.

EXPERIENCED DENTAL AND doctor's receptionist requires employment. References available. Ph. EV 3-8002.

GOOD, CLEAN, SPEEDY PAINTer, by hour or job. Budget prices. 479-1830.

OFFICE ASSISTANTS (V.L.), PH. 383-6023 for part-time office help, stenos, etc. J. R. Pipes, mgr.

CHILD CARE MY HOME BELmont Park-Langford-Colwood area. GR 8-3034.

DAY CARE OF YOUR CHILD IN my home. Jubilee area. EV 3-2653.

WILL CARE FOR SMALL CHILD in my home. EV 3-6656.

CHILD CARE, MY HOME, CENtral High School area. 383-2361.

CHILD CARE, MY HOME, ROUNDabout area. EV 4-2330.

RELIABLE BABYSITTERS. PHONE EV 4-0807.

HOUSEWORK BY THE DAY. EV 3-7333.

31 SITUATIONS WANTED MALE OR FEMALE

NEED A RELIABLE BABYsitter? Efficient household and cleaning help? Phone 385-3948.

36 BUSINESS SERVICES AND DIRECTORY

Appliance Service

WIGNALL APPLIANCE SERVICE Qualified Electric Range Service 2271 Bowker 383-2986, 385-4938

Bricklayers

FIREPLACES, CHIMNEYS, STONE and slate work. EV 5-3855.

CHIMNEY REPAIRS—FAST SERvice. GR 8-2582.

ALL TYPES OF BRICK AND block work. Fireplaces, repairs, etc. Free estimates. L. Howe, call EV 5-2097.

CHIMNEYS, FIREPLACES BUILT and repaired. EV 2-1201.

Carpenters

HAVE YOUR REPAIRS DONE now at reasonable prices. Steps, new or repaired. Roof repairs, gutters cleaned. Plaster patching. Painting, inside or out. Phone anytime. D. E. Henry, EV 2-1589.

CALL THE HOUSE SPECIALIST, the man of 30 years' experience, for your remodelling and cabinets. Call P. Yakimovich, GR 9-4297.

CARPENTRY, FRAMING, ALterations, additions, cabinets. Workmanship guaranteed. EV 6-1631.

CARPENTER REPAIRS, ALTERAtions, gutters, stairs, tile and cement. H. Plesel. EV 2-5802.

ALTERATIONS, OFFICES, REpairs, Arborite, kitchens. EV 4-0082.

FRAMING, FINISHING, RENOVAtions, rumpus rooms. EV 3-1315.

Carpets and Linoleum

YEAR END SALE
Extra special pure vinyl tile at vinyl asbestos prices. Complete range of colors.
HALO FLOOR COMPANY
3260 Douglas (across from Mayfair Lanes). Ample free parking. 385-0413

ARMSTRONG'S & DOMINION OIL Cloth's latest in inlaid and cortons, latest in tiles. Qualified experts on our carpets and linoleum floor, supplied and installed. Standard Furniture Co., 737 Yates St. EV 2-3111.

HOURIGAN'S CARPET AND LINO. Supplied and installed. Estimates free. 715 Pandora. EV 6-2401.

Cement

ANYTHING IN CONCRETE, SWIMming pools, pre-cast septic tanks, etc. Septic tanks pumped. Rock blasting. W & R. Trace. 479-3671.

SEWERS, DRAINS, CEMENT EV 4-5308. Frank Politano. EV 3-3490

JEANPIERRE "THE CEMENT Man." Free estimates. GR 9-4067.

CEMENT CONTRACTORS
GR 9-2965. Birkett. 479-1808, Lowe.

Clean-Up Service

RUBBISH HAULED, BASEMENTS cleaned. Have commercial vacuum cleaner. Fences built. Drains laid. EV 4-6718 anytime. Free estimates. J. C. Van Nes.

JUNK HAULED, BASEMENTS cleaned. Reasonable rates. Phone EV 4-4567.

EV 3-0201 — BASEMENTS AND yards. Hauling. Free estimates.

JUNK HAULED, BASEMENTS cleaned. GR 9-2285.

Contractors

SLEGG BROTHERS
CONSTRUCTION LTD.
Quality Homes,
Custom Plans, Choice Lots
Phone GR 5-1125, EV 6-2975

FARMER
CONSTRUCTION LTD.
Repair Dept.
Alterations, concrete, carpentry and sewer work. Phone 386-3121.

G. H. WHEATON, LTD.
Repairs, Alterations EV 2-8150

ATTENTION HOMEOWNERS
FENCING INSTALLED
HOUSEHOLD REPAIRS
Labor and material supplied, with owner participation.
50-ft. picket fencing complete $17
ESTIMATES TERMS
SAANICH LUMBER
EV 5-3400 Eves. EV 4-3508

DREDGING
Clamshell and Dragline
RENTALS
of Marine Equipment
PACIFIC PILE DRIVING CO. LTD.
EV 5-3485

KASAPI CONSTRUCTION NHA AND conventional homes, also commercial buildings. 386-6133.

J.B.W. CONSTRUCTION, AS LOW as $10.35 per square foot. NHA, VLA. Renovating. 475-2512.

PIONEER DECORATORS
EV 4-3735 EV 4-4851

LUNEY BROS. AND HAMILTON Ltd. Repairs, alterations. EV 2-4218.

Delivery Service

AIR DELIVERY SERVICE, SMALL parcels and other items. 383-6041.

Dressmaking

DRESSMAKING AND ALTERAtions, children's clothes, men's sport shirts. Reasonable prices. EV 3-3230.

SKILFULL DRESSMAKING, SUITS, coats, alterations. EV 3-3798.

DRESSMAKING AND ALTERAtions. EV 4-3882.

EILEEN'S DRESSMAKING AND alterations. Reasonable. EV 2-3934

CREATIVE DRESSMAKING, ALterations. Prompt service. 386-[illegible]

DRAPERIES, SLIPCOVERS, BEDspreads, eiderdowns. EV 5-[illegible]

Electrical Contractors

OLDER HOMES REWIRED, APpliance connections. We finance through B.C. Hydro Plan. EDDY'S ELECTRIC EV 3-7666

GUARANTEED RE-WIRING. Elec. heating, appliance hook-ups, outlets. Norm Ellis, EV 2-9732.

FREE ESTIMATES
Complete wiring installation. Older homes rewired. J. McCoy. GR 9-[illegible]

REWIRING A SPECIALTY, EXpert appliance installation. Frank York. EV 3-7368.

Equipment Rentals

MUTUAL EQUIPMENT
RENTALS LTD.
Cranes, shovels, drag lines, backhoes. Drott loaders, concrete handling equipment, air compressors and accessories.

ROCK BLASTING
AND EXCAVATING
RENTAL OR CONTRACT
Days 386-6185, Eves. 385-4110

Excavating

BACKHOE WORK, SEPTIC TANKS dug, drain fields and ditching. Light levelling and back filling. Dennis Ridley, GR 8-3787.

Flooring and Sanding

SEE
MOORE
& WHITTINGTON LTD.
for a price on your next Hardwood Floor, either new or a refinished job. Tiles or Rolled Goods laid. First Class Workmanship
Phone 386-1331

STEWART & HUDSON
LTD.
Hardwood Floors Laid—Sanded and Finished
Vinyl, Asbestos and Lino Tiles Applied
The Name is the Guarantee
Free Estimates—No Down Payment
435 GORGE RD. EV 6-[illegible]

JIM DUNCAN
Floor sanding and refinishing, experienced workmanship. Free estimates. EV 3-[illegible], EV 6-[illegible].

ALL TYPES OF FLOORS EXpertly cleaned, waxed and polished by machines. Homes our specialty. Gregg's. Established 1930. EV 4-5023

M. & M. FLOOR CO. LTD., FLOOR laying, sanding, finishing. Free estimates. EV 6-3013. GR 9-3552.

Furriers

FUR REPAIRS EV 3-3260
18 years same location. Restyling, relining. Coats, capes, collars, hats. Will call. Paul, 200 Beach.

Furnaces and Heating

REVOLUTIONARY
NEW LENNOX
Hi-Performance
Automatic
OIL FURNACE
Tests Show
This Furnace Will
SAVE UP
TO
25%
MORE FUEL
Than Other
Comparable Furnaces
At No Extra Cost
Let Us Give You
Complete Information
and a
Firm Estimate of
Cost. No Obligation
HARKNETT
FUEL AND
HEATING
2333 Government St.
384-2647

FURNACES INSTALLED, REPAIRS, burners, metal work. Art. EV 3-1902.

Gutter Cleaning

GUTTERS DOWNPIPES
Cleaned, Repaired and Renewed
EV 3-3915
MODEL SHEET METAL
2910 DOUGLAS STREET

CLEAN GUTTERS AND DOWN pipes. EV 6-5320 or GR 9-5661.

Hairdressers

HALF PRICE PERMS, NEW RAY Beauty, 930 Pandora. EV 4-[illegible]

HAIRDRESSING SERVICE AND permanents for shut-ins. EV 4-[illegible]

Jewellers

BIRKS
JEWELLERS — SILVERSMITHS
Jewellery and silverware skilfully repaired or made over by Birks craftsmen. Silverware repaired and replated. All watch repairing done in our shop and guaranteed for one year. Pearls and beads restrung. Diamonds and precious stone jewellery sold on consignment. Estimates gladly given without obligation.
706 YATES STREET EV 2-4141

Landscaping

LAYRITZ NURSERY, GR 9-3431 — Victoria's leading nursery. Free planning, free estimates. Budget plan available.

VAN VEEN
For Good Landscaping
Free Estimates EV 2-0877

BARKER LANDSCAPING
Lawn Specialist EV 2-[illegible]

A. BREFRIED LANDSCAPING
Free estimates, wood hill. 477-1[illegible]

Lapidary

ROCKHOUND SHOP, SLABBING, polishing, jewellery findings. Phone EV 2-[illegible], 1329 Broad St., phone EV 6-3841.

Paint Cleaners

NEW WAY WALL CLEANERS. Newly invented wall detergent. Produces perfect results. Fast, economical. Free estimates. Phone EV 6-1230.

Painters and Decorators

CLEAN and FRESHEN the interior of your home for the winter ahead. Painting and paint washing. Free estimates.
GREGG'S PAINTING
Contract Dept. EV 4-5023

ISLAND
DECORATORS
Painters Paperhangers
Spray Painters
Plaster Repairs
CONVENIENT TIME PAYMENTS
Day EV 3-8089 EVES. EV 2-1[illegible]

The Best for Less!
A first-class interior decorating job at a price you can afford. Free estimates. Why not phone TODAY, EV 4-6322 (nights (GR 8-6[illegible]).
TED HILL-TOUT
1[illegible] Oak Bay Ave.

WEBB & SON
EV 4-6827. Paperhanging, painting. Quick, clean, reliable. First-class workmanship. Thirty years' experience Victoria. Terms if desired.

CLARKE & PATTISON
PAINTING CONTRACTORS LTD.
Brush or spray, paperhangers, texture work. Terms if desired. Phone EV 4-0443. 740 Princess Ave.

INTERIOR - EXTERIOR PAINTing, only best materials used. Reasonable prices, work guaranteed. 382-0128.

FROM $20, YOUR ROOM WILL be newly decorated. Call Douglas, EV 6-3761.

PAINTING AND DECORATING. Reasonable rates, satisfaction guaranteed. Terms. EV 3-7[illegible] GR 9-3473.

PAINTING AND DECORATING — Estimates. Reasonable. EV 2-5[illegible]

INTERIOR, EXTERIOR PAINTING, S. Marchant, EV 3-[illegible] after 6.

Pawnbrokers

WE PAWN MOST THINGS—INCLUDING YOUR WIFE
For money in a hurry you can't beat Victoria's best-known PAWNBROKER, 617 Johnson Street. Phone EV 3-9512. Opposite Pat Shop.

Photo Engraving

PHOTO ENGRAVING
Half Tone, Line and Color Engraving. Commercial Art
649 Pembroke, just below Douglas
ISLAND ENGRAVERS
Phone EV [illegible]

Plasterers

PLASTERING, STUCCOING, AND patching. Reasonable prices. Free estimates. GR 9-4779.

Plumbing and Heating

PITT & HOLT LTD.
J. WELHAM, Prop.
Sheet Metal Work, Plumbing, Heating Installations, Oil Burners
602 Esquimalt Rd. EV [illegible]

ERNIE LECKIE
Plumbing repairs, installations. Vanities, remodelling. GR 9-3[illegible]

E. R. BROWN, EV 3-3741, GR 9-5[illegible], Repairs, copper piping.

Pottery

POTTERY CLASSES STARTING for beginners. Gilmar Pottery. EV 5-8113.

Roofing, Insulation and Siding

PARKER, JOHNSTON
1314 BROAD LTD. EV [illegible]
ROOFING INSULATION at its very BEST. Over 30 years' combined experience to stand the TEST.

INDEX TO WANT AD READINGS

Classification	No.	Classification	No.
Acreage for Sale and Wanted	156	In Memoriam	9
Announcements	14	Listings Cancelled	148
Antiques	85	Listings Wanted	149
Apartments to Rent, Furnished	128	Livestock and Supplies	92
Apartments to Rent, Unfurnished	129	Lost and Found	20
Apartments Wanted	130	Machinery	77
Auto Body and Painting	109	Male Help Wanted	21
Auto Repairs and Service	108	Male or Female Help Wanted	25
Auto Financing and Insurance	110	Marriages	3
Bands, Musicians and Orchestras	34	Miscellaneous for Sale	81
Bicycles and Motorcycles	86	Miscellaneous Wanted	83
Births	1	Miscellaneous to Rent	84
Boats and Marine	50	Wanted to Rent, Miscellaneous	87
Building Supplies	61	Monumental	11
Burial Parks	11	Mortgage Loans and Insurance	141
Business Opportunities	145	Moving and Hauling	35
Business Personals	40	Musical Instruments	63
Cards of Thanks	8	Music Teachers	63A
Cars for Sale	105	New Car Directory	104
Cars and Trucks Wanted	112	Parts, Tires and Accessories	107
Chicks, Poultry, Hatching Eggs, Supplies	91	Personal Loans	140
Coming Events	15	Personals	39
Commercial Properties	157	Pets and Supplies	90
Convalescent and Rest Homes	123	Places to Visit	16
Cottages, Campsites, Winter Resorts	117	Professional Services	37
Country Homes and Properties	151	Property for Sale	154
Duplexes to Rent	131	Property Wanted	155
Dancing	43	Restaurants	18
Deaths, Funerals and Lodge Notices	5	Rooms and Board	120
Education	42	Rooms to Rent	121
Engagements	2	Rooms Wanted	122
Exchange Real Estate	147	Situations Wanted (Female)	30
Farms for Sale and Wanted	158	Situations Wanted (Male)	29
Farm Implements	71	Situations Wanted (Male or Female)	31
Female Help Wanted	26	Sporting Goods	75
Florists	12	Stoves and Furnaces	67
Foreign Import and Sports Cars	106	Swaps	82
Fuel	60	Teachers Wanted	27
Funeral Directors	10	Timber	72
Furniture	62	Tools for Rent	78
Garden Supplies	93	Tourist Accommodation	118
Halls, Stores and Offices to Rent	132	Travel	17
Hotels	116	Trade Schools	41
Housekeeping Rooms to Rent	125	Trailers and Trailer Parks	111
Housekeeping Rooms Wanted	126	Trucks	103
Houses to Rent, Furnished	133	TV Radio Sales and Service	64
Houses to Rent, Unfurnished	135	Vacation Guide	119
Houses Wanted to Rent	134	Wanted to Borrow	142
Houses for Sale	[illegible]	Wanted to Buy, Houses	153
		Waterfront Properties	152

LOOK! —IN TODAY'S CLASSIFIED SECTION FOR YOUR NAME • WINNERS RECEIVE FREE TICKETS TO AUTO SHOW FEB. 4-8 MEMORIAL ARENA

TV TALK

By JIM TAYLOR

Saturday's Highlights

7:00 p.m.—Report on the U.S. surgeon-general's investigation of smoking and health—7. Also on Channel 5 at 7:30 and Channel 4 at 10:30. All times tentative.

9:30 — Hollywood Palace presents Anthony Newley, Carl Reiner and other notables —4.

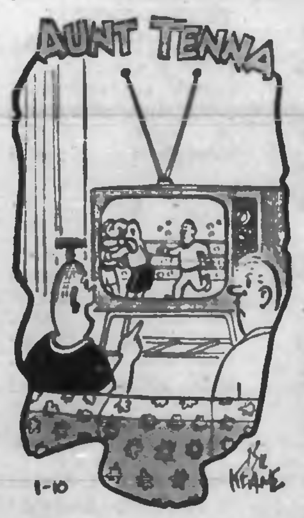

"Here comes the moderator."

Saturday's Sports

8:45 a.m.—Western Hockey League, tape, Seattle vs. Vancouver —6, 8.

2:30—Return of the Challenge Golf Series, Arnold Palmer and Gary Player vs. Jack Nicklaus and Mike Souchak—4.

3:00 — College basketball, University of Alberta vs. University of Manitoba—2.

3:00 — CBS Golf Classic—12.

3:30—Return of the pro bowlers' tour—4.

4:30—Pro football, ski jumping and a horse show on Sports Special—5.

5:00—Ski jumping and surfing on Wide World of Sports—4.

5:30—National Hockey League, Boston Bruins vs. Toronto Maple Leafs—2, 6.

Saturday's Movies

1:30 p.m. — China Sky (1945 war), Randolph Scott—12.

2:30—Lucky Jordan (1942 drama), Alan Ladd—7.

3:00 — Loose in London (1953 comedy), Bowery Boys—5.

★3:00—Stars Look Down (1940 drama), Michael Redgrave—8.

4:00—Brain from Planet Arous (1958 science-fiction), John Agar—7.

★9:00 — Imitation General (1958 comedy), Glenn Ford—5.

10:00—Invisible Man Returns (1940 drama), Vincent Price—11.

★10:30—Gallant Hours (1960 biography of Bull Halsey), James Cagney—2.

★11:00 — The Wrong Man (1956 drama), Henry Fonda—7.

★11:00 — The Gunfighter (1950 western drama), Gregory Peck—12.

11:05—Eagle and the Hawk (1950 adventure), John Payne—5.

11:15—Go for Broke (1951 drama), Van Johnson —4.

11:15—Title to be announced—6.

12:30 a.m. — Chicago Syndicate (1955 drama), Dennis O'Keefe—12.

★Recommended.

MARY WORTH

Television for Saturday

Programs subject to last-minute changes by stations concerned.

Time	CBUT Channel 2	KOMO-TV Channel 4	KING-TV Channel 5	CHEK-TV Channel 6	KIRO-TV Channel 7	CHAN-TV Channel 8	KTNT-TV Channel 11	KVOS-TV Channel 12	Time
8.00		Profile	Televenture		Patches				8.00
8.30		Across Fence	Ruff and Reddy	WHL (8:45)	Sky King	WHL (8:45)			8.30
9.00		University	Cartoons	WHL Hockey	Cartoons	WHL Hockey		Cartoons	9.00
9.30		Cartoons	Cartoons	WHL Hockey	Cartoons	WHL Hockey		Cartoons	9.30
10.00		Hickory Stick	Dennis	WHL Hockey	Cartoons	WHL Hockey		Cartoons	10.00
10.30		Jetsons	Fury	(Delay)	Cartoons	(Delay)		Mighty Mouse	10.30
11.00		Cartoons	Preston	Club Six	Rin Tin Tin	Colonel Loomar		Rin Tin Tin	11.00
11.30	Wrestling	Cartoons	Bullwinkle	Club Six	Superman	Colonel Loomar		Lone Ranger	11.30
12.00	Wrestling	Cartoons	Exploring	Club Six	Soldiers of Fortune	Kiddies		Farm	12.00
12.30	Cuisine	Bandstand	Exploring	Club Six	Cochise Man	Uncle Bob		Sports; News	12.30
1.00	Golf	Bandstand	Mr. Wizard	Championship Golf	Federal Man	Uncle Bob		Emphasis	1.00
1.30	Golf	Lone Ranger	Burns and Allen	Championship Golf	Trails West	Comment	News (1:45)	Movie	1.30
2.00	Curling	Women Voters	Serial	Curling	Invisible Man	Scope	Box 11	Movie	2.00
2.30	Curling	Challenge Golf	Wonders of World	Curling	Movie	Portrait	French	Movie	2.30
3.00	Basketball	Challenge Golf	Bowery Boys	Wrestling	Movie	Movie	Profile	Match Golf	3.00
3.30	Basketball	Pro Bowling	Bowery Boys	Wrestling	Movie	Movie	These Are Yours	Match Golf	3.30
4.00	Forest Rangers	Pro Bowling	Outdoor Sportsman	Forest Ranger	Movie	Movie	TBA	TBA	4.00
4.30	Country Time	Pro Bowling	Sports Special	Win Mill	Movie	Win Mill	Teleport	Fun-O-Rama	4.30
5.00	Cartoons	World of Sports	Sports Special	Cartoons	Movie	Dance Party	Drama	Mr. Ed	5.00
5.30	Hockey	World of Sports	Sports Special	Hockey	News	Dance Party	Guest Star	Lassie	5.30
6.00	Hockey	World of Sports	Dance Festival	Hockey	Wrestling	Dance Party	Jack Rivers	Walt Disney	6.00
6.30	Hockey	Viewpoint	News	Hockey	Wrestling	Dance Party	Jack Rivers	Walt Disney	6.30
7.00	Hockey; Juliette	Jubilee	M Squad	Hockey; Juliette	Smoking Report	Petticoat Junction	Stagecoach West	You Asked for It	7.00
7.30	Juliette; Sports	Hootenanny	Smoking Report	Juliette; Sports	Jackie Gleason	Flintstones	Stagecoach West	Jackie Gleason	7.30
8.00	Ski; News	Hootenanny	Smoking Report	Dick Van Dyke	Jackie Gleason	Gunsmoke	Stony Burke	Jackie Gleason	8.00
8.30	Hillbillies	Lawrence Welk	Joey Bishop	Hillbillies	Defenders	Gunsmoke	Stony Burke	Temple Houston	8.30
9.00	The Saint	Lawrence Welk	Movie	Breaking Point	Defenders	Untouchables	Wrestling	Temple Houston	9.00
9.30	The Saint	Hollywood Palace	Movie	Breaking Point	Phil Silvers	Untouchables	Wrestling	Detectives	9.30
10.00	Showcase	Hollywood Palace	Movie	Route 66	Gunsmoke	Jerry Lester	Movie	Surfside Six	10.00
10.30	Movie	Smoking Report	Movie	Route 66	Gunsmoke	Jerry Lester	Movie	Surfside Six	10.30
11.00	Movie	News; Movie	News	News; Movie	Movie	News	Movie	Movie	11.00
11.30	Movie	Movie	Movie	Movie	Movie	Wrestling	Movie	Movie	11.30
12.00	Movie	Movie	Movie	Movie	Movie	Wrestling		Movie	12.00
12.30	Movie	Movie	Movie	Movie	Movie	News		Movie	12.30

Television for Sunday

Programs subject to last-minute changes by stations concerned.

Time	CBUT Channel 2	KOMO-TV Channel 4	KING-TV Channel 5	CHEK-TV Channel 6	KIRO-TV Channel 7	CHAN-TV Channel 8	KTNT-TV Channel 11	KVOS-TV Channel 12	Time
8.00		Security; Accent	Telecourse		Lamp				8.00
8.30		Cityscape	Davey; Desk		Look Up				8.30
9.00		Mission	Workshop		Christophers; H'rt			Light; Christophers	9.00
9.30		Down to Earth	Workshop		Worship			Look Up and Live	9.30
10.00		Schoolhouse	Workshop		Worship			This Is Life	10.00
10.30		Faith	Catholic Hour		Farm Forum			International Zone	10.30
11.00		High Ways	Open End		Interchange			Movie	11.00
11.30		TBA	Open End		Gardening	Sports		Movie	11.30
12.00		Challenge Golf	Open End	TBA	Movie	Spectrum		Movie	12.00
12.30	French	Challenge Golf	Open End	Spectrum	Movie	Film		Movie	12.30
1.00	Music; Sportsman	Discovery	Pro Bowl	Education	Movie	Education		Movie	1.00
1.30	Country Calendar	Issues	Pro Bowl	Country Calendar	Golf	Faith		Movie	1.30
2.00	Time of Life	Directions	Pro Bowl	Oral Roberts	Golf	Movie		Movie	2.00
2.30	Time of Life	Movie	Pro Bowl	Greatest Show	Sports	Movie	News	Sports	2.30
3.00	Heritage	Movie	Pro Bowl	Greatest Show	Sports	Movie	Oral Roberts	Sports	3.00
3.30	Mexico	Movie	Wild Kingdom	Horst Koehler	Sports	Horst Koehler	Faith Today	Sports	3.30
4.00	Mexico	Probe	Movie	Dragnet	Adventure	Hollywood	Bugs Bunny	Champ'ship Bridge	4.00
4.30	20th Century	Science All-Stars	Movie	20th Century	Surfside Six	Biography	Movie	Fun-O-Rama	4.30
5.00	The Sixties	Western Man	Movie	The Sixties	Surfside Six	Telepet	Movie	Fun-O-Rama	5.00
5.30	Some Those Days	Western Man	Great Music	Outer Limits	Amateur Hour	Danger Man	Movie	Amateur Hour	5.30
6.00	Mr. Ed	Challenge	Great Music	Outer Limits	20th Century	Walt Disney	Love That Bob	Movie	6.00
6.30	My Three Sons	Pre-Olympic	What's Story	Flintstones	Mr. Ed	Walt Disney	Bat Masterson	Movie	6.30
7.00	Hazel	Sing America	Bill Dana	Hazel	Lassie	Danny Thomas	Movie	Movie	7.00
7.30	Flashback	McPheeters	Walt Disney	Flashback	Favorite Martian	Mr. Novak	Movie	Rifleman	7.30
8.00	Ed Sullivan	McPheeters	Walt Disney	Ed Sullivan	Ed Sullivan	Mr. Novak	Movie	Ed Sullivan	8.00
8.30	Ed Sullivan	Arrest and Trial	Grindl	Ed Sullivan	Ed Sullivan	Arrest and Trial	Movie	Ed Sullivan	8.30
9.00	Bonanza	Arrest and Trial	Bonanza	Bonanza	Judy Garland	Arrest and Trial	Faraway Places	Judy Garland	9.00
9.30	Bonanza	Arrest and Trial	Bonanza	Bonanza	Judy Garland	Arrest and Trial	Action Theatre	Judy Garland	9.30
10.00	Horizon	Thriller	Birth Control	Horizon	Candid Camera	Hourglass	Door to Life	Deputy	10.00
10.30	Horizon	Thriller	Birth Control	Horizon	What's My Line	Hourglass	Sunset; Manion	Gallant Men	10.30
11.00	News; Movie	News; Movie	News; Saint	News	News; Music	News		Gallant Men	11.00
11.30	Movie	Movie	Saint	Untouchables	Mickey Spillane	Movie		Cains Hundred	11.30
12.00	Movie	Movie			Camera	Movie		Cains Hundred	12.00
12.30	Movie	Movie			News	Movie		Movie	12.30

36 BUSINESS SERVICES AND DIRECTORY

Roofing, Insulation and Siding

DUROID ROOFING
ROOF REPAIRS
25 Years' Experience
FULLY GUARANTEED
Free Estimates
ISLAND ROOFING CO.
1108 NORTH PARK
EV 5-5133, 384-0636

STEWART & HUDSON LTD.
NEW ROOFS · RE-ROOFING
SQUARE TABS · HEXAGON
The Name is the Guarantee
Free Estimate No Down Payment
405 GORGE RD. EV 6-3211

VICTORIA ROOFING & INSULATION CO.
ROOF COATINGS, FLAT ROOFS, GUTTERS
917 FORT
EV 2-2381 Evenings EV 4-4823

Tailoring

J. COOPER, TAILOR, ALTERATIONS, repairs. 671 Fort. EV 5-4693.

Tree Service

CEDARDALE TREE SERVICE LTD.
N. E. HICKS
• Pruning • Spraying
• Feeding • Removal
INSURED
PHONE 384-8534

SCIENTIFIC PRUNING, SPRAYING, removals. Large shade and fruit trees. Power stump chipper. Insured. Chas. A. Cowie Tree Surgeons Ltd. EV 2-1676; eves. EV 2-1668.

WEST COAST TREE SERVICE Free estimates. EV 3-8566; eves. EV 4-8386.

SPECIALIZED PRUNING — FRUIT and ornamentals. EV 3-9734.

39 PERSONALS

YOUNG MAN, 5' 7½". AGE 21, wishes to meet lady 18-24 for companionship. Enclose snap if possible. Write to Fred at Victoria Press, Box 144.

ALCOHOLICS ANONYMOUS
Having trouble with your drinking? Contact Alcoholics Anonymous at EV 3-0415 or P.O. Box 1, Victoria. B.C. Confidential.

GENT, EARLY TWENTIES, WOULD like to meet lady, 18-30, for companionship. Replies confidential. Victoria Press, Box 141.

40 BUSINESS PERSONALS

QUIT SMOKING
Get back your energy
Feel better all day long!
Farewell old lethargy
You've had it from now on!
Quit That Smoking
and
SAVE ON EXPENSES
with a guaranteed guide to non-smoking for $1.25, by cheque or money order only.
VERITAS PUBLICATIONS
P.O. Box 41 North Vancouver, B.C.

CUSTOM WRITING SERVICE
Assistance with the writing of business communications.
Employee publications material revised for clarity and effectiveness.
Construction and typing of letters, speeches, miscellaneous items.
Ghost-writing. Rewriting.
Charges unquestionably moderate.
2110 Government St. Ph. 385-6011

ANONYMOUS MARRIAGE BUREAU
Licensed
Discreet Personal Service
Private Interview
All enquiries are confidential.
Head Office, P.O. Box 337, Victoria. (Branch P.O. Box 2229, Vancouver)

INVENTORS — DO YOU WANT to sell or licence your invention on cash or royalty basis? Write Kessler Corp., NC-801, Fremont, Ohio.

MUSICAL ARRANGING
Send your songs for piano or other arrangements. I will compose music for your poems. Dave Whyte, 3-F-11719 124th St., Edmonton, Alberta.

B.C. HOME OWNERS CLUB OFfers valuable discounts on goods and services. For further information Dial A Discount. 385-3043.

42 EDUCATION

FINISH HIGH SCHOOL AT HOME THE B.C. WAY
Write Pacific Home High School, 971 W. Broadway, Vancouver 9, or phone Victoria EV 2-1414.

42 EDUCATION

. . . the sure way
to get a
PAY-RAISE

THE Canadian Institute of Science & Technology home study courses give you the specialized training you need to get the high paying jobs; jobs with a real future. CIST courses use step-by-step methods, and you study at your own speed in your own time. Send for your free prospectus now—100 pages describing over 250 courses and packed with solid advice on how to get ahead in your chosen career. Choose your own subjects.

• Accounting • Geology
• Aeronautical • Heating
• Air-Conditioning • Industrial Eng. & Management
• Architecture • Journalism
• Automation • Mathematics
• Automobile • Matriculation
• Building • Mechanical Eng.
• Chemical • Mining
• Civil Eng. • Petroleum
• Communications • Plastics
• Diesel • Radio & TV
• Draftsmanship & Design • Refrigeration
• Electrical Eng. • Sales Managers
• Electronics • Shipbuilding
• Forestry • Transistors

Special proven preparation courses for the Professional Engineers, Technologist and Technician Examinations.

Send For Your FREE Prospectus Today!
(No obligation, no salesman will call).
CANADIAN INSTITUTE OF SCIENCE & TECHNOLOGY LTD.
304 Garden City Building
263 Adelaide St. W., Toronto, Ont.
Please send me a free copy of your prospectus.
Please check your chosen subjects.

Name ....
Address ....
City ....

— TUTORING —
Individual attention!!! by highly skilled tutors, can solve children's school problems, and quickly restore interest and confidence so necessary for a progressive scholar.
ALL GRADES
UNIVERSAL TUTORING COLLEGE
PHONE 386-3478

FOR FULL DETAILS OF EXAM proven courses for the Technician, Technologist and Professional Engineers' examinations and all branches of engineering, write for your FREE 100-page copy of our prospectus now. Canadian Institute of Science and Technology Ltd., 714 Garden City Building, 263 Adelaide St. W., Toronto.

SPECIAL PRACTICAL BUSINESS COURSES
Start any time. Individual instruction. Diploma, refresher and special courses.
SPROTT-SHAW SCHOOL
1012 Douglas EV 4-8121

POTTERY LESSONS BY INEKE
Mornings, afternoons or evenings. 474-1500.

JOHN DEWEY HUMANIST SCHOOL nursery, kindergarten, tutoring, elementary grades. Phone EV 5-4863 before 10:30 a.m.

BLUE JAY KINDERGARTEN, ages 3 to 5. EV 2-6030.

GERMAN TAUGHT—H. SCHMIDT, 478-2653.

43 DANCING

EILEEN'S SCHOOL OF DANCING, ballet, tap, baton twirling, baby class. 615 Johnson Street. 385-6247.

60 FUEL

Coal

COAL — COAL
VESTA FURNACE MIX
$19.35 Cobble $20.35 Lump
Also agents for
Galt, Comox, Drumheller and Canmore Briquettes
Walter Walker & Sons Ltd.
729 Pandora EV 4-7104
Stove Oil — Furnace Oil

COAL COAL
Vesta Cobble, ton $19.25
Stoker Blend, ton 20.25
Gem Drumheller Lump, ton .. 25.25
Comox Cobble, ton 22.85
ROSE FUEL CO. LTD.
1700 Douglas St. Phone 383-1185.

CLEAN ALBERTA SOOTLESS DIPLOMAT COAL
Ideal range. Nut, $17 ton; egg, $19.25; lump, $20.25. Bags kindling. Pres-to-logs NOW.
RICHARD HALL & SONS
745 Fort Since 1882 EV 4-1421

60 FUEL

Coal

ORDER
TOTEM-LOGS
240 LOGS $15.50
Home Delivered
HARKNETT FUEL LTD.
2333 Govt. 384-2647

PRES-TO-LOGS
DELIVERED
1 Unit, 240 logs, $19.00
10 Sacks Kindling..$3.90
WILLIAMS COAL EV 2-8695

Oil

STOVE AND FURNACE OIL metered delivery. Ideal Fuel Co. Ltd. EV 2-4622, EV 2-2632.

Wood and Sawdust

WOOD — WOOD
DRYLAND FIR WOOD
(Never been in water)
Clean Slabs and Blocks
2¼ Cords $14.95
DRY CEDAR BLOCKS
H.P. From Yard
2¼ Cords $8.95
We Deliver Wood to
Cobble Hill, Duncan, Shawnigan Lake and Surrounding Districts
BEST FUEL CO.
EV 4-5524

DRY FIR CORDWOOD
We, the only one, have best quality 12-inch dry 100% Douglas fir Cordwood, extra heavy. Ideal for open fireplace and furnace. Also 2-ft. and 12-inch stove wood.
Why do you struggle with wet, poor and cheap-quality wood? We have dry and cleanest wood in town. Stock up now. Immediate delivery.
1 CORD $12
2¼ CORDS $19
HILLCREST FUEL
EV 4-3015, EV 5-6379 ANYTIME

KILN-DRY
PLANER ENDS
Best quality hand-loaded 2x4, 2x6, 2x8, etc. Very clean. Guaranteed no sawdust or bits of bark. Stove lengths. Highly recommended for kitchen stove, fireplace, furnace. Wood is dry enough for immediate use.
SOOKE FUEL CO.
EV 2-2211 EV 4-0104

DRY CORDWOOD FIR
Douglas 100% fir, best quality. Big loads all hand-split.
1 cord $11 2¼ cords $18
Dryland Fir Sawdust
For Kitchen and Furnace
DHILLON FUEL CO.
EV 5-3811 and EV 2-0480

HEMLOCK SAWDUST
CLEAN AND DRY
FOR GARDEN AND FARM
2 UNITS — $6.00
3 UNITS — $8.50
IMMEDIATE DELIVERY
O.K. FUEL EV 4-2452

Fertilizer Sawdust
Double screened for barns and gardens. Larger quantities, reduced prices; by bulk or blower. Pres-to-Logs—pick-up or delivered.
IDEAL FUEL CO. LTD.
EV 2-4622 EV 2-2632

SPECIAL SALE
ALL HAND-LOADED FURNACE WOOD
Handpicked, clean, blocks, guaranteed no sawdust or waste. Recommended for furnace. Immed. del.
2¼ CORDS $10
SOOKE FUEL CO.
EV 2-2211 EV 4-0104

KINDLING
10 SACKS, $3.90
WILLIAMS FUEL, EV 2-8695
PRES-TO-LOGS ALSO DELIVERED

HONEYMOON BAY FUEL
3 units dry shavings $9.00
3 units agricultural sawdust ... $9.00
Phone EV 4-3025

PLANER ENDS, HAND PICKED, 2x4, 2x10. Also fir wood. EV 4-6780.

Someone is looking for the items you no longer need. A classified ad can put you in touch with a buyer.

61 BUILDING SUPPLIES

MOORE
&
WHITTINGTON
Limited

PLYWOOD SPECIALS
3/16x4x8 Toyon Prefinished, each .... $ 4.95
⅝x4x8 Blond Philippine Mahogany, Lumber Core, DAE, each $11.00
⅝x4x8 Sanded Weldtex, each. $ 2.95
5/16x4x8 Mark 7 Reject, each. $ 2.80
3/16x4x8 Mahogany V-Groove, each .... $ 2.90
5/16x48"x12" Unsanded Fir .... .80

HARDBOARD SPECIALS
¼x4x4 P.V. Utility Hardboard, each .... .95
3/16x4x8 Reject Hardboard (oversize) each .... $ 1.90
¼x4x8 Reject Temp. Hardboard, each .... $ 1.60

ARBORITE SPECIALS
1/16x30x48 Arborite. Many colours to choose, each .... $ 1.69

BARGAIN TABLE SPECIALS!
8" Screwdriver, each .... .40
Casement Fasteners, each .... .35
Tapered Ebony Legs, Black, 20", per set .... $ 2.00
Door Handles, Chrome or Bronze, each .... .75
Varnish and Rem items at reduced prices.
All subject to prior sale.

LUMBER
Complete stock of framing lumber, dimension and sheathing are always available in our large lumber yard . . . come in and look over our economy buys . . . we have a selection to fill your every need.

There Is No Substitute for Quality

Monday to Friday
8 a.m. to 5 p.m.
SATURDAY
8 a.m. to 12 Noon

LOTS OF FREE PARKING

Off Bay Just West of Government Street

2614 BRIDGE 386-1331

R. A. GREEN LUMBER CO. LTD.
2891 Douglas St.
Phone 385-9774 and 5

1"X8" PANELLING
Pine and yellow cedar, random lengths, well manufactured. Top grade. 5,000 ft. to choose from, order now. Price $18.00 per 100 sq. ft.

DOOR & WINDOW FRAMES
Bargains on these items, come and see for yourself.

INSULATION
HARDWARE, PAINTS
HARDWOODS
MARINE PLYWOODS
BOAT LUMBER

Easy to Park
Service Right Now

61 BUILDING SUPPLIES

SHAWNIGAN LUMBER YARDS LTD.
"Quality at the right price"

RUMPUS ROOM SPECIAL!
RANGEPLY
An attractive decorative plywood at an attractive price. A choice of four finishes.
4'x8'x¼" Walnut V-groove per sheet $3.80
4'x8'x¼" Maplewood V-groove, per sheet .. $3.80
4'x8'x¼" Redwood V-groove, per sheet .. $3.80
4'x8'x¼" Honeytone V-groove, per sheet $3.80

CRESTWOOD CABINETS
In birch, Maple or Walnut finish. Ready to assemble. See the nice unit on display in our showroom. We will be glad to help you plan either a new kitchen or remodel an old one. No obligation to you.

INSULATION
2" Rockwool Batts., 100 ft. to bundle $4.95
2" Fiberglas Rolls, 100 ft. to roll $4.95
Gold Nugget pouring insulation, each large bag $1.35

LUMBER
For bright clean lumber stored under cover visit our "Sales Barns". Drive in and load up out of the wind and rain.

SHAWNIGAN LUMBER YARDS LTD.
2000 Government Street
EV 2-7261
Open 'til 1 p.m. Saturdays

JANUARY CLEARANCE SALE
Hexagon Shingles, 165 lbs., cover 100 sq. ft. Reg. $11.01. Sale $8.50
60-lb. Mineral Surface Roll Roofing, Covers 100 sq. ft. $3.55
4'x8'x5/16" D Sheathing $1.99
4'x8' Gyproc Panels $1.99
50' Econo Picket Fence $15.50
Mahogany Doors—20x66 .... $5.35
24x66 .... $5.75
26x66 .... $5.95
28x66 .... $6.49
Key-in Knob Door Sets $3.19
Zonolite, large bag $1.19
Fiberglass Insulation, 100' roll $4.50
2" Galvanized Down Pipe, 10' length 99c

LANGFORD BUILDING SUPPLY
940 Goldstream Ave.
GR 8-1724

GOLDBLATT TOOL HEADQUARTERS
See our stock of tools and brushes for the plasterer, mason, tile setter, drywall and concrete trades.
Albitol — unsurpassed as a bonding agent between old and new concrete surfaces.
Plasterfast—For interior and exterior work. Will adhere to almost anything. Comes in 11 beautiful colors. Come in and look around — open Saturdays till 1 p.m.

ISLAND BUILDING SUPPLY COMPANY LTD.
573 Gorge Road East 382-5178
Opp. B.C. Hydro Bus Depot

SAND AND GRAVEL, ROAD gravel and clay fill. OK Trucking Co. 780 Topaz. EV 5-1812.

61 BUILDING SUPPLIES

S. J. PEDEN LTD.
BUILDING SUPPLIES
JANUARY SPECIALS

MAHOGANY DOORS
Excellent stain and paint grade. All sizes available.
2'8"x6'6"x1⅜" and under, each $4.74
2'4"x6'6"x1⅜" — each $5.08
2'6"x6'6"x1⅜" — each $5.20
2'8"x6'6"x1⅜" — each $5.52

DOOR JAMB SETS
Good Quality, 1⅜" rabbet, set, $2.65

BUTT HINGES
Good quality, satin bronze or dull brass, 3½"x3½" pair 45c

LOCKSETS
Two-tone chrome and bronze, extra fine quality —
Passage, set $2.75
Bathroom, set $3.35
Entry, set $6.25

PLYWOOD PANELLING
4x7x¼ V'd mahogany, good grain, sh. $3.59
4x8x3/16 V'd mahogany, sh. $2.89
4x8x3/16 V'd prefinished Ash, sh. $7.45
4x8x¼ V'd prefinished Ribbon Mahogany, sh. $6.95

CABINET PLYWOOD
4x8x¾ 1st quality Lbr. Core Rotary Mahogany, sh. $13.95
4x8x¾ 1st quality Plywood Core, Ribbon Mahogany, sh. $16.95
4x8x¾ 1st quality Lbr. Core Ash, sh. $19.95

OTHER SPECIALS
2'6"x6'8" and 6'8" Modernfold Vinyl Spacemaster folding doors, ea. $19.75
Ceiling Tile, top quality Johns Manville, all sizes (13 sq. ft.) $4 sq. ft. ctn $8.32
100 sq. ft. roll 2" Fibreglas Insulation, roll $4.95
135 sq. ft. bndl. 2" Fibreglas Batts, bndl. $6.70
8'x7' and 8'x6'6", one-piece, steel garage doors, each $58.95
Installation to prepared opening, $10

CHARGE ACCOUNTS AND TERMS AVAILABLE

Between Market and Topaz, one block east of Douglas.
Open Saturday Morning

S. J. PEDEN LTD.
2855 Quesnel St.
Phone 386-3464

CUBBON LUMBER SUPPLIES LTD.
NOW 2 LOCATIONS
1720 Cook St. EV 6-5161
515 Alpha St. EV 6-3288

IT'S EASY TO BUILD YOUR OWN FAMILY ROOM
You CAN build it yourself by using the following FREE services from CUBBON ON COOK.
• We will measure your basement or attic—days or evenings.
• Discuss ideas and show you the correct materials.
• Give you a price estimate of the material you will require.
• Show you how to apply materials.
• Supply labor estimates if you don't wish to "do it yourself."
• Arrange easy financing.

LEAKY ROOF?
45-lb. smooth roofing $3.55
55-lb. smooth roofing 4.50
90-lb. mineral roofing 6.40
Roof putty, qt. ... 85c; gal. $1.80
Liquid roof coating, gal. 2.30
4x4 cedar gutter, lin ft .... .24
Downspout, 10' each 1.25
Nipples and elbows for above .. .25
Bondex cement paint, 5 lbs. 1.95
Cedar shingles, No. 3, bdl 2.50
Caulking compound, tube .... .49
Caulking gun, each 1.89

SPECIALS
Mahogany 1x2 bev casing, set ... .99
18x48 Arborite panels, each 1.69
16-ft. push-up ladder, each 10.71
6-ft step ladders, each 4.10
Exterior white paint, gal 4.19

STORM WINDOWS
KITCHEN CABINETS
We will measure and manufacture storm windows and vanities, cabinets, etc., to suit you. Phone today for a free estimate.

Both Stores Open 6 Days a Week to 5:30 P.M.

CUBBON LUMBER SUPPLIES

61 BUILDING SUPPLIES

STEWART & HUDSON LTD.
Building Supply Centre

Year-End Values
4x7x3/16 Mahogany V-Groove. $2.69
4x8x3/16 Mahogany V-G 2.99
4x7x3/16 Prefin Mahog V-G. 3.95
4x8x3/16 Prefin Mahog V-G .. 4.45
4x4x¼ PV Hardboard .... .55
Lino Tiles, No. 1 quality .... .08½
Vinyl Asb. Tiles, No. 1 quality .12½
Lino Cement, 2½ gals. 2.49

MORE VALUES
Zonolite, large sack 1.35
Gloss Enamel, quart .... .79
Gloss Enamel, gallon 2.99
Latex Wall Paint, gallon 3.95
Table Legs, Mah., set of 4 .. 1.99
Plastic Wall Tiles .... .03
3-Pce Weatherstrip .... .99
Pres-to-Logs, 50 .... 3.75

PING PONG TABLES
5'x9' Five ply Tops, No. 1 .... 12.95
Demountable Plywood Bases.. 9.95
Complete 22.90

THINK
of all the savings when you build a new house now. Government Winter Bonus $500.00
Pre Tax Saving 4%
Low Winter Lumber Prices .... $$$$$
Plan now and have the work completed by March 31, 1964.

Give us a call for further details—we have many experienced, reliable, conscientious builders with nice building lots ready to give you a contract price on that new house. Additional information available by calling Mr. Singleton, Mr. Grealy, Mr. Dwernychuk at EV 6-3211.

BUDGET TERMS
A finance plan to suit your needs—budget, charge, revolving credit, mortgages, etc.

1964 Calendars
Are now here—the popular 12-page do it yourself—call in for your copy, or phone or write and we will mail yours.

STEWART & HUDSON LTD.
405 Gorge Road. EV 6-3211
Open all day Saturday
Lots of FREE PARKING

DOUGLAS STREET COMMUTERS
Saanich Lumber, just south of the Mayfair—your one-stop supply centre for those winter woodworking and painting projects. Let us help you with your pet project.
50 ft. picket fencing, complete $17
SAANICH LUMBER YARDS
EV 5-2486. 3041 Douglas St.
Open 6 Days a Week

THINKING OF BUILDING?
Get our new catalogue, with over 150 "Cana-Trend" homes. Only $2.00.
BUTLER BROTHERS SUPPLIES LTD.
409 Bay Street or Keating X Road

JOGINDAR LUMBER CO. LTD.
LUMBER—BUILDING SUPPLIES
1080 GOLDSTREAM AVE.
GR 8-2621. GR 8-1604

62 FURNITURE

DINETTE SUITE, 6 CHAIRS AND table, 36" extends to 5'. As new. $47.50. EV 4-9779.

GOLD CHESTERFIELD AND chair, $75. EV 6-1546.

62 FURNITURE

USED AND NEW FURNITURE SPECIALS!!!
Hide-a-bed, Green Velour, Good mattress .... $ 69.50
Hide-a-bed, Sealy Health Guard Mattress, Reg. $299 .... $199.50
Limed Oak Bedroom suite, Double dresser, Large mirror, Chest, Bookcase Bed .... $ 99.50
Light Mahogany Bedroom suite, Double dresser, chest, Panel Bed $109.50
FREE DELIVERY
EASY TERMS
FREE PARKING
STANDARD FURNITURE
BARGAIN BASEMENT
Scollard Bldg. View St.
EV 2-5111

MAYNARDS
BONDED
AUCTIONEERS
Since 1903
Contents of homes purchased for cash or cash advances made on consignments for auction.
731 JOHNSON ST.
EV 6-5191

LUNDS AUCTIONS
Tuesday and Saturday
ALL HOUSEHOLD FURNISHINGS
TOOLS, CARS, BOATS, ETC.
PHONE FOR FREE APPRAISAL
906 FORT ST EV 6-3805

KILSHAWS AUCTIONEERS
Cash for Furnishings
Sales on Consignment
1115 Fort EV 4-6441

JANUARY
TRADE-IN SPECIALS
Double beds, complete, from $29.00
Mattresses, all sizes, from .. $9.50
Kitchen Suite, wood $15.00
Occasional chairs, from $9.50
Sectional chesterfield, 2-pce. $59.00
Platform rockers and recliners, from $19.50
Dinette Suite, with buffet $69.50
FREE DELIVERY — EASY TERMS
LARGE SELECTION
HOME MURNITURE
825 Fort Street EV 2-5139

HOLLAND BROS. CO.
New and Used Furniture
824 Fort Street Phone EV 3-0813
SPECIALS
Large odd chesterfield $39.50
Combination radio and three-speed record player $59.50
Oak china cabinet with glass ends $49.50
Walnut drop-leaf table and 4 chairs $115.00
New 3-piece walnut bedroom suite $175.00

PANDORA FURNITURE
China cabinet, good condition .. $32
4 ft., 6 in. bed, complete $15
Westinghouse refrigerator, good condition $59.50
Oak buffets $5
1050 Pandora (near Cook) EV 2-6319

SPECIAL
This offer good until Jan. 15—two-piece chesterfield cleaned, demothed in your own home for only $12. All work guaranteed. Call Ambassador Home Service, EV 2-5532.

BRITISH UPHOLSTERY SHOP
1403 Broad Street. We will gladly call at your home with patterns and give free estimates. Slipcovers our speciality. EV 5-2222.

FINEST RE-UPHOLSTERING—Call EV 2-5111 for free estimates. Standard Furniture 737 Yates.

DINETTE SET, USED 6 MONTHS. 383-3991.

63 MUSICAL INSTRUMENTS

HALL & FAIRFIELD MUSIC CENTRE
Everything in Music
• Musical Instruments
• Music Lessons
• Pianos and Organs
• Complete Repair Dept.
• Records
• Sheet Music
• Rental Plan
Open Wednesday Afternoon and Friday Evenings
728 Fort St. EV 5-8342

Your Choice
12 SPINET PIANOS FOR RENT
Rent Applies If Purchased
FLETCHER BROS.
2020 Douglas Street 383-0248

IT COSTS YOU NO MORE TO OWN the finest . . . we welcome comparison! Prove it to yourself by playing a Hammond Organ in EATON'S Music Centre.

BABY GRAND PIANO, ALMOST new, $1,595. Rent to purchase, $20 a month. Fletcher Bros., 2020 Douglas Street. 383-0248.

WANTED, HEINTZMAN, NORDheimer or Mason & Risch piano. Will pay cash. Fletcher Bros. Ltd., 2020 Douglas Street. EV 3-0248.

120-BASS ACCORDION FOR SALE. $110. 4 p.m. till 8 p.m., telephone 385-9439.

PIANOS EXPERTLY TUNED AND repaired. Player pianos a specialty. Freeman, GR 9-6440.

USED PIANO FOR SALE. 385-4631. GR 4-2418. Ponderosa Furniture.

ELECTRIC GUITAR AND AMPLIfier, as new. EV 3-4998.

COMPLETE SET LUDWIG DRUMS. No cymbals. $325 or offer. EV 2-8818.

WANTED—USED PIANO IN GOOD condition. EV 3-0865.

40 BASS ACCORDION, NEARLY new, also 120 bass. 386-1550.

63A MUSIC TEACHERS

MUSIC LESSONS ON ALL INSTRUMENTS
HALL & FAIRFIELD
728 Fort Street EV 5-8342

ESTHER'S ACCORDION STUDIO
Private Lessons
Accordions loaned beginners
1428 WESTALL EV 3-0701

10-LESSON REFRESHER COURSE in organ, piano, or accordion. Adults welcome. Lessons when convenient. EV 5-8668.

PLAY POPULAR PIANO, 20 LESsons, results guaranteed. Mrs. Ted Williams. EV 4-1232.

64 TV, RADIO SALES AND SERVICE

KILNER'S TV SERVICE
$3 HOME CALLS $3
EV 2-7475 Anytime

$130 TRADE-IN
on your TV set in good working order on a famous Admiral TV. Mass Furniture and Appliances, 1821 Cook Street. EV 5-2435.

1963 23" ADMIRAL TV CONSOLE, cabinet slightly damaged in shipment, but otherwise perfect working order and guaranteed. Quick sale, $199.95. Butler's, 1720 Douglas St. (opp. the Bay).

WESTINGHOUSE 7-TRANSISTOR radio for sale, complete with brown carrying case and shoulder strap, size 5" by 3", good condition. Cost $45, will sell for $15. Please phone GR 7-1380 after 5.

USED TV—$39.50
Reconditioned with 6 months money-back guarantee. Quadra Appliance Servicentre, 3514 Quadra Street. EV 5-4422.

RENT PORTABLE TV
New style 19" Admiral TVs with stand, by week or month. Butler Brothers Appliances, EV 3-6911, 1720 Douglas (opposite the Bay).

TV ANTENNAS, MASTS AND ACcessories for do it yourselfers. Scuba Shop, 1819 Douglas.

TELEVISION, RCA 21", PERFECT, $85. 1526 Dallas. EV 3-3690.

64 TV, RADIO SALES AND SERVICE

KENT'S LTD. 388-5513
RADIO AND TV REPAIRS
Reasonable rates, loan sets and easy terms, available on request.
TV antennas installed or repaired
TV RENTALS
With option to purchase
KENT'S LTD., 742 Fort St.
Free Parking, View St. Parkade

19-INCH MOTOROLA TV. VERY good condition, rabbit ears included, $75 or best offer. EV 5-8461.

TELEV WAUTHY Electronics Ltd. 247 Cook $4 385-0933

66 BICYCLES AND MOTORCYCLES

ALL MODELS, NEW AND USED Honda, B.S.A., Triumph, Cotton and Norton. Easy terms and trades. Les Blow's Motorcycle Sales Ltd. 2940 Douglas 384-7848

BICYCLE SALE NOW ON
Bicycles made by Raleigh, 3-speed, $39.50; 3 bicycles at $12.50 each. Electronic Bike Shop, 756 Johnson, corner Blanshard. EV 5-0813.

BICYCLES — BICYCLES
We stock all sizes, all popular models, also parts and repairs. Take trade-ins. Easy terms. Robinson's, 1307 Broad. EV 5-3429.

1962 JAMES 150, FACTORY-NEW condition. 4,600 miles. $325. 385-1828 after 6.

1961 HONDA SUPER SPORTS, 300 cc. In good running order. 2064 Beach Dr.

OIL STOVE, BARREL, STAND AND pipes. Good baker. Cyclos burner, and new motor. EV 5-4960.

NEW AND USED BICYCLES. REpairs. Russ Hay, 1320 Government.

B.S.A. HARLEY HONDA TRIUMPH Brooklands motorcycle. EV 3-5926.

HARLEY 74 IN EXCELLENT CONdition. $350 or best offer. 383-9948.

BOY'S BICYCLE, LIGHT AND CARrier. EV 3-1421.

67 STOVES AND FURNACES

CYCLOS
See It at
C. J. McDOWELL
We Sell, We Install, We Service
757 Fort St. EV 3-4138

USED RANGE SPECIALS
30" MOFFAT modern gas range, clock control, only $119
BEACH modern combination oil-electric range $149.95
40" FRIGIDAIRE electric range deep-well cooker, good condition $99
30" FRIGIDAIRE electric range, good condition $99
C. TAYLER
707 Johnson EV 3-3281

"CYCLOS"
For Economy
A Cyclos oil range will give you—
• Heat
• Hot water
• Controlled heat cooking
• Up to 30% saving on fuel
C. TAYLER
707 Johnson EV 3-3281

FOR SALE—100,000 B.T.U. HOT AIR furnace, duct work and oil tank. Good condition. May be inspected as installed. Reasonable price. Phone EV 3-3818 or EV 4-5781.

IRON FIREMAN COAL STOKER model D.L. 30 de luxe, complete with controls, 500 lbs. 632 Superior St., Suite 3.

1 OIL RANGE, INCLUDING TANK and stand. 1 oil space heater. EV 8-7309.

RANGE AND FURNACE REPAIRS —boilers and Cyclos oil burners installed. EV 3-1943.

COAL AND WOOD STOVE WITH coils and stove pipe. Beech, cream. Reasonable. EV 3-0621.

GARBAGE BURNER WITH COPper heating coil, white enamel, almost new, $35. EV 5-8669.

ELECTRIC STOVE 36", AUTOMAtic oven, $100. 385-3991.

MOFFAT GAS RANGE, LIKE NEW, $50. EV 5-4243.

WOOD AND COAL HEATER, $15. GR 8-2308. GR 9-5897.

WOOD AND COAL STOVE, GOOD condition. 479-1108.

71 FARM IMPLEMENTS

Allis Chalmers, Model G, Tractor W-Cultivator $995
Ford NAA Tractor $1,295
Ferguson 35 Tractor $1,695
Mayhew, Strutt & Williams Limited
2613 Douglas Street 384-3022

BUTLER BROTHERS TRACTOR SHOP
Headquarters for Proven
J. I. CASE
Tractors and Farm Equipment
Keating X Road GR 4-1121

TRACTOR, $300. GR 9-5304.

72 MACHINERY

1956 MICHIGAN MODEL 175A 2¼-cu-yd capacity, rubber tired, front-end loader, complete with cab, lights, etc. Reconditioned, repainted, $16,950. For additional information contact Bob Noble, Bingham Equipment Co. Ltd., 597 West 6th Ave., Vancouver 9, TR 9-1455.

ONE 2.9 H.P. STEAM BOILER, long legs. EV 6-3264.

73 TOOLS FOR RENT

Rototillers — Compressors
Rock Drills — Concrete Breakers
Pumps — Space Heaters — Mixers
Floor Sanders and Polishers
Alf Becker
2981 Tillicum EV 4-6414

74 GARDEN SUPPLIES

Fertilizers

MANURE AT FARM, 50c PER bag. 5 bags delivered, 60c per bag. SIDNEY DUCK FARM GR 5-1412

GRO-RITE CO. NATURAL FERtilizer. 380-1272. Free delivery.

LOST LAKE FARM FOR COW manure. GR 9-3541.

WELL-ROTTED COW MANURE, no weeds. 2 yards $7.50. EV 5-4356.

Plowing, Rotovating and Cultivating

C. STARCK (4TH YEAR) ROTOVATing lawns etc. Priced to suit everyone. GR 8-2291. EV 2-1694.

CARLSON'S TRACTOR ROTOVATE level light clearing. GR 9-3043.

DON'S TRACTOR SERVICE, PLOW, post holes, rotovate, level. GR 7-1913.

FLECK & HOSKIN, LEVEL, ROTO, post holes, clear. GR 9-2395.

Top Soil, Rocks and Fill

SOIL SOIL SOIL
Available All Winter
Best Farm Loam.
Stones — Gravel — Fill
A. R. HULL & SONS 478-1010

SHREDDED PEAT SOIL, GARDEN sand, manure, gravel, fill. Soil and manure by the sack. E. Nixon Ltd., GR 9-1867.

GOOD BLACK TOP SOIL, MANURE. Road gravel. Cement gravel. Fill. GR 8-2321 after 6.

BLASTED ROCK FOR SALE—DElivery charges only. Patterson Construction Ltd., EV 4-6301.

CLEAN FILL, ROAD GRAVEL, top soil. O.K. Trucking Co. Ltd. EV 5-1812.

79 SPORTING GOODS

ALL TROPHIES
Wholesale priced, also engraving. Immediate service. GAR TAYLOR SPORTS SHOP, 917 Fort.

COMPLETE SCUBA OUTFIT WITH compressor. Call after 5 p.m. weekdays. 385-9664.

FRED BEHNSON, GUNSMITH, 1428 Broad. EV 5-5851.

79 SPORTING GOODS

BUY NOW AND SAVE!

.22 Browning pump $49.95; .22-410 over and under $47.50; .243 Sav. lever $89.95; .222 BSA 4X scope $139.50; 8 mm. Mauser $39.50; .308 BSA $129.95; 30-06 Rem auto $114.95; 30/30 Marlin $69.50; and just arrived .177 Crossman Co2 pistols $18.95.
Easy Terms — Lay-A-Way
ROBINSON'S
1307 Broad St. EV 5-3429

• USED GUNS •
Bought and Sold
Special prices on all ammunition to the end of hunting season. Open 6 days including Wednesday.
Victoria Tire Ltd.
Government at Herald EV 2-6184

80 BOATS AND MARINE

USED OUTBOARDS
60—6-hp Mercury, rebuilt, A-1 condition $195
58—22-hp Mercury, A-1 condition $295
61—22-hp Mercury, A-1 $475
57—35-hp Mercury manual, guaranteed $250
57—Two 30-hp Mercury electric, guaranteed, good condition, each $395
57—Two 35-hp Johnson electric, long shaft, good condition, at $395 for both
58—35-hp Evinrude manual, guaranteed $330
59—40-hp Mercury manual, A-1 condition $439
MULLINS MARINE SALES LTD.
845 Yates EV 2-1928

SPECIAL
40-hp Mercury, with controls $135
• • •
54 6-hp Mercury $145
63 9.8-hp Mercury $355
59 15-hp Mercury [illegible]
60 15-hp Mercury $295
58 22-hp Mercury, w/c $275
59 35-hp Mercury, E. w/c $395
57 40-hp Mercury $245
60 40-hp Mercury $395
56 40-hp Mercury, E. w/c $275
58 60-hp Mercury, E. w/c $495
61 80-hp Mercury, E. w/c $850
Terms to suit. 30-day warranty.
MERCURY MARINE
660 Discovery EV 5-8922

Marine Conversion Kits for Ford, Chevrolet, Chrysler and other popular makes
Mayhew, Strutt & Williams Limited
Interceptor Sales and Service
2812 Douglas Street 384-[illegible]

SPECIAL
Fully equipped 14' Eldorado Runabout with 25-h.p. Electric Evinrude and 3-h.p. trolling engine and Tee Nee trailer. Complete price $495
BEST SELECTION IN TOWN RECONDITIONED GUARANTEED USED OUTBOARDS
61 40 Minus Seagull $125.00
59 3-hp Gale 79.50
59 5½-hp Johnson 139.00
57 5½-hp Evinrude 89.50
59 9.8-hp Mercury 269.00
57 10-hp Evinrude 139.00
60 10-hp Johnson 269.00
60 15-hp Viking 249.00
61 15-hp Mercury 299.00
60 18-hp Johnson 299.00
60 18-hp Evinrude 289.00
59 25-hp Gale Electric 272.00
59 35-hp Evinrude 345.00
57 35-hp Johnson Electric 249.00
58 35-hp Johnson manual 245.00
58 35-hp Evinrude Electric 349.00
59 35-hp Johnson Electric 375.00
60 35-hp Johnson Electric 375.00
61 40-hp Johnson Electric 425.00
61 40-hp Evinrude Electric 495.00
61 40-hp Johnson Electric 495.00
62 40-hp Johnson manual 399.00
63 V75-hp Johnson Electromatic 865.00
A Deposit will hold your engine until Spring Delivery — Trades welcome on our used engines
ANGUS MARINE
2220 Douglas St. EV 4-7431

USED OUTBOARDS
1 only—14-ft. fiberglass boat with '63 28-h.p. electric Johnson $895
1 only—new 1963 Mercruiser . . . save $300.
10 good guaranteed used outboards, 20% down.
VAN ISLE OUTBOARDS, Sidney GR 5-3665 Phone Anytime

OUTBOARD MOTOR REPAIRS Mercury, Johnson and Evinrude. Lawn mower and air-cooled engines. Parts and service. MULLIN'S MARINE SALES LTD. 845 Yates Street EV 2-1928

FOR SALE 32-FT CABIN CRUISER newly rebuilt by shipyard. Chrysler Crown. Completely equipped. Good sea boat. Sacrifice. Please phone EV 5-9222 and leave phone number.

FOR SALE 28-FOOT TROLLER; ready to fish. Apply Murray Stockhall, Shoal Harbour Marina, or phone GR 5-2376.

DAVIDSON CLASS FIBREGLAS sailing dinghy. New Ratsey dacron sail. Complete, $350. EV 4-1191, EV 2-1508 eves.

PARTS AND SERVICE FOR ALL makes of marine engines. ORR MARINE DISTRIBUTORS 140 Kingston Street EV 2-5813

16' DOUBLE BOTTOM, CLINKER side, with shelter cabin. 9-h.p. Briggs inboard, $400 or nearest offer. GR 8-6680 or GR 7-4965.

16-FT INBOARD, shelter cabin, $150. 16-ft Moulded Birch, outboard, $150. Boat Trailer $50. D & L BOAT WORKS GR 4-2074.

YACHT BROKERS VAN ISLE MARINA Steve Dickinson GR 5-1138 Sidney

OAK BAY MARINE EVINRUDE and OWENS Dealer 1327 Beach Drive EV 5-5522

CANOE COVE MARINA LTD. BERTRAM BOAT Swartz Bay GR 5-2812 Sidney, B.C.

CUSTOM BOAT BUILDER A. Smit 148 S. Turner EV 5-2718

WEST BAY MARINA 453 Head St. EV 5-4533

BOAT TRAILERS—ORDER NOW. Al's, Bay at Catherine. 383-6233.

13' 6" OUTBOARD—313 EDWARD St.

25' CABIN, 60-H.P. OUTBOARD, trailer. EV 3-4743. Your offer.

12' PLYWOOD BOAT, $30. BOAT trailer with winch. $40. EV 5-3806.

81 TIMBER

TOQUART ISLAND AND 1¾ MILES waterfront, 321 acres. 5 million feet timber $80,000 cash. J. G. Rainsford 923 Fort. EV 5-2464.

WANTED — FIR OR BALSAM standing or felled timber. Perry Bros. GR 8-4227 or GR 8-2882.

TOP CASH PRICES PAID for standing or fallen timber. [illegible] way Saw Mills. GR 8-2081.

82 MISCELLANEOUS FOR SALE

ROTOR TV ANTENNA. INCLUDES 50-ft. mast, channel master head and heavy duty rotor with controls. EV 5-7051.

9 CU FT A.M.C. FRIG, CROSSTOP freezer, $85; 7 cu ft Kelvinator frig, crosstop freezer, $79. Easy terms. 384-7813. All-Temp.

HIDE-A-BED; 2 MR. AND MRS. chest of drawers; trilight lamp; clarinet in case. 382-7319.

CHILD'S CRIB, COMPLETE; 9x12 Jordan rug and underlay; picture projector. 479-7071.

CUSTOMERS WANTED, FRESH brown eggs. Deliveries Sat. Wholesale to stores. GR 5-3308.

CHEST TYPE 15-CU. FT. DEEP-freeze, $125; electric stove, "V", in good condition, $60. GR 8-6666.

GAS RANGE $45; FRIG $85; CHIFfoniere 2 for $25; garden hose $10. Sprinkler $6. Phone owner 385-7582.

SKILSAW, TABLE SAW, TOOLS, utility trailer. 385-6124.

CONNOR WRINGER WASHER, must sell. EV 6-5292.

RADIO-PHONE, 3-SPEED, PERfect, $75. 1526 Dallas. EV 2-3690.

1948 DODGE; AVIARY WITH budgies, breeding stock. GR 9-1578.

6-FT FRIGIDAIRE, DRAPES, BEDroom suite. EV 3-0910.

BRAND NEW WASHER AND dryer for sale, cheap. EV 4-4663.

82 MISCELLANEOUS FOR SALE

JANUARY SAVINGS AT BUTLERS
New with full guarantee
Save $20.00—19" Admiral Portable TV $179.95
Save $30.00—19" Admiral Portable TV $199.95
Save $80.00—23" Admiral Console TV $219.95
Save $8.00—4-speed Portable Record Player $31.95
Save $10.00—4-speed Automatic Portable Record Players $49.95
Save $10.00—4-speed Automatic Stereo Record Players $89.95
Save $50.00—4-speed De Luxe Auto. Stereo Portable Record Players $139.95
Save $4.00—4-tube Mantel Radios $15.95

Save $30.00—9¼ cu. ft. Admiral Refrigerator $169.95
Save $30.00 — 20 cu. ft. Admiral Freezer (copper coils, 3 baskets, 2 dividers, warning light, interior light) $249.95

Save $50.00—30" McClary Electric Range $149.95
Save $60.00—24" McClary-Easy Automatic Electric Range, with rotisserie (slightly marked) $179.95
Save $90.00—30" McClary-Easy Automatic Electric Range with rotisserie $309.95

Save $20.00—McClary-Easy Wringer-Washer with pump $99.95
Save $70.00—McClary-Easy 300 Automatic Washer (slightly marked) $229.95
Save $40.00—McClary-Easy Electric Clothes Dryer $159.95
Save $31.00—Beatty Wringer-Washer with pump and heavy-duty Wringer $109.95
Save $30.00—Beatty Wringer-Washer $109.95
Save $70.00—Beatty De Luxe Wringer-Washer $174.50
Save $60.00—Beatty Dryer $139.95
Save $30.00—9-lb. Quick Dryer $134.50

Save $100.00—Beatty Fridge-Freezer, 10 cu. ft., 2-door $269.95
Save $40.00—Beatty Classic Dryer $159.95

8-Transistor Radio $19.95
10-Transistor Radio $24.95
10-Transistor Radio $34.95
12-Transistor Radio, 3-band $79.95

FLOOR CARE SAVINGS
Hoover Polisher $36.95
Save $10.00—Hoover Constellation Cleaner $48.95
Save $10.00—Hoover Upright Cleaner $59.95
Save $15.00—Hoover Upright Convertible $84.95
Save $10.00—Hoover Slimline Canister Cleaner (floor model) $39.95

Save $20.00—Hoover Portable (floor model) $79.95
Save $5.00—Sunbeam 660 Polisher $39.95
Save $15.00—Sunbeam 610 Polisher $34.95
Save $2.00—Sunbeam 630-A Polisher $36.95
Save $15.00—Sunbeam 622 Shampoo-Polisher $44.95
Save $18.00—Sunbeam 680 Dual De Luxe Vacuum Cleaner $79.95
BUTLER BROTHERS
1720 Douglas EV 3-6911

The Greatest WESTINGHOUSE WHITE SALE Ever
Biggest savings ever on new 1964 Automatic Washers, Dryers, Refrigerators, Freezers, Electric Ranges, TVs. Come in and see these buys —at— HARKNETT Appliances 2383 Govt. St. EV 4-4169

NOTICE TO FORMER ALBERTA RESIDENTS
"This is Alberta in 1963", a comprehensive story of Alberta today, its business expansion, its pioneers. A final printing of this colorful 176-page book is now being offered at half price, just 50c per copy. Quantity is limited . . . order now from The ALBERTAN, 830 - 10 Avenue S. W., Calgary. We mail anywhere.

FREE LP RECORD WITH PURchase of any RCA portable record player from $26.95; Free $60-album with any RCA Stereo combination from $279.95; trades and easy terms. Apartment-size refrigerator, as new, only $109.95; 1-year-old RCA Whirlpool 9-cu-ft refrigerator only $159. Kent's Ltd., 742 Fort St. 383-7104.

YOU'LL FIND A GOOD SELECtion of bread, pastry, household articles at the new St. Vincent de Paul Benevolent Store, 535 Yates, next to the Yates St. parking lot. All donations are gratefully received. EV 2-8213 for prompt pickup.

WESTINGHOUSE ANNUAL WHITE SALE
New Automatic Washers, Dryers, Ranges, Refrigerators at great savings at DELTA ELECTRIC 714 Cormorant St. EV 4-7416

FREEZER PACKS — CANADA choice beef, 20-lb. front pack, $12.93; 20-lb. side pack, $14.95; 20-lb. hind pack, $16.95; 20-lb. pork pack, $10.95; 20-lb. variety pack, $14.95. Free delivery. Avonlea Meats, 1426 Douglas. EV 4-8513.

NOW IS THE TIME to winterize power mowers. Sharpening, engine work, parts, storage. THE LAWN MOWER HOSPITAL 534 Johnson Phone 383-5552 for pickups

GRANDMOTHER CLOCK, WESTminster Chimes, moon dial, beautifully finished in Caucasian walnut. Made in Holland $365. De Goutiere, Jeweller. EV 6-1083.

NEW CHROME SUITE, $60; SINGLE hide-a-bed, as new, $60; GE washer, $29; McClary frig, $40. 30-day guarantee. T & T Variety. Phone 383-5393. 2605 Douglas Street.

CASH REGISTERS, ADDING MAchines, scales and slicers, etc., new and reconditioned. Anker agent. Owen Sons & Richardson Ltd., 920 Johnson. Phone EV 3-5533.

— For the home — E-V-E-R-L-A-S-T-I-N-G • LIGHT BULBS • Clovelly Service EV 2-3812

BUY FROM THE MANUFACturer and save on canvas waterproof tarpaulins. Victoria Tent and Awning, 631 Flagard. 382-5215.

GEM POTATOES WELL-FLAVORED AND SOUND $3 per 100 lbs. Lost Lake Farm, 1000 Beckwith. GR 9-3841.

DUPLICATORS, USED AND NEW, spirit, mimeo, photocopy, offset. Terms, trades. J. R. Pipes Business Systems 1111 Fort St.

FOUR DUPLICATE SLIDES FREE for every roll of Ansco and Ektachrome film processed by us. Victoria Colour Photo. 1227 Government Street. EV 5-5633.

BLUE LOYD BABY BUGGY WITH mattress converts to stroller, carbed, $15; small iron wood heater, $30. Both good condition. GR 5-1694.

3-PIECE McBRINE'S MATCHED luggage, lady's and other luggage. Phone 383-3736.

10x13 PERSIAN RUG, GREEN AND beige; 31-inch electric range; both very reasonable. GR 9-2235.

BEAUTIFUL RUSTIC SIGNS MADE to order. Write P.O. Box 814. Sidney, B.C.

3 OIL STOVES, $25 EACH. 2 WITH tank and stand, 1 with fuel lifter. High chair, $10. EV 6-2554.

BLACK HUDSON SEAL, NATURAL mink trim, size 16. In excellent condition. 384-2909.

GERMAN SHEPHERD, 20 MOS., female, spayed. Odd chair. 852 Superior St., Ste. 3. EV 5-3081.

ARISTOCRAT COOKWARE, AS new. Will sacrifice. 383-0581.

STAINLESS STEEL CARROT juicer. 383-0291.

110-LB. BARBELLS, $25. GR 7-3782.

17 CU. FT. CHEST FREEZER, 3½ years old, $175. EV 5-2275.

TAMPER ¼-H.P. 115-VOLT ELECtric motor, $15. EV 3-9834.

MAN'S OVERCOAT, SIZE 42-44, tall, charcoal. EV 3-4953.

AFRICAN VIOLETS, 35c; KITCHEN table and trunk. EV 3-0553.

ALMOST NEW 9x12 SEAMLESS Axminster rug. 382-1935.

2 1,300-GALLON WATER TANKS. GR 8-2368, GR 9-3697.

FRIGIDAIRE REFRIGERATOR, good condition, $90. 477-4884.

MUSKRAT COAT, TOP CONDItion, $250. EV 3-9476.

LADY'S NEW WARM WINTER coat. EV 3-4406.

FRIG FOR SALE: 382-3612.

30-INCH ELECTRIC RANGE, OVEN window, like new, $90. 479-2106.

KERRY DRAKE

82 MISCELLANEOUS FOR SALE

HUDSON'S BAY CO. WAREHOUSE SALE

TELEVISIONS
Put them on your account. Large stock of televisions at unbeatable bargain prices. Sets fully reconditioned and guaranteed from 30 days to 1 year.
1955 MOTOROLA TV in blonde. 1 year, picture tube; 60 days, chassis; was $89.95 now $67.
1956 RCA TV in white. 1 year, picture tube; 60 days, chassis; was $129.95 now $107
1955 RCA TV in walnut. 1 year, picture tube; 60 days, chassis; was $89.95 now $67
1956 PHILCO TV in mahogany. 1 year, picture tube; 60 days, chassis; was 119.95 now $97
1954 CHISHOLM TV in fruitwood. 1 year, picture tube; 60 days, chassis; was $89.95 now $67
1960 PHILCO TV in mahogany. 1 year, picture tube; 60 days, chassis; was $99.95 now $77
1954 ADMIRAL TV in mahogany, metal case. 1 year, picture tube; 60 days, chassis; was $89.95 now $67
1961 RCA TV in walnut. 90-day warranty; was $239.95 now $197
1962 GE TV in walnut. 90-day warranty; was $256.95 now $217
1962 RCA TV in walnut. 90-day warranty; was $269.95 now $237
1955 RCA TV in blonde. 30-day warranty; was $99.95 now $67
1955 RCA TV in mahogany. 30-day warranty; was $89.95 now $67
1954 FLEETWOOD TV in walnut. 30-day warranty; was $89.95 now $57
6 TELEVISIONS that were $79.95 now $57
7 TELEVISIONS that were $69.95 now $47

AS-IS WRINGER WASHERS
1 BEATTY, was $6.95 now $5
1 GE, was $9.95 now $5

30-DAY WARRANTY WRINGER WASHERS
1 EASY SPIRALATOR, was $69.95 now $47
1 WESTINGHOUSE, was $54.95 now $34
1 GE, was $79.95 now $57
1 GE, was $59.95 now $37
1 EASY SPINRINSE, was $79.95 now $57
[illegible] AUTOMATIC WASHER. 1 year warranty, parts and labor was $179.95 now $137
RCA WHIRLPOOL AUTOMATIC WASHER. 1 year warranty, parts and labor was $179.95 now $157

HUDSON'S BAY CO. SERVICE BUILDING
One block east of Douglas on CLOVERDALE
OAK STREET ENTRANCE
Dial 385-1311

Tappan "Built-In" Fully Automatic DISH WASHER
Special Wash and Hold Cycle
Reg. $389.95
SPECIAL $279.95
$10 Down
$15 Month
MARSHALL-WELLS
734 Fort EV 4-1021

GOLD LACE WORK
Ribbons and miniature medals. Expert workmanship, top quality materials, guaranteed work.
LES PALMER
714 View St. EV 2-2825
Park free — View St. Parkade

SAVE ON BEEF
Sides of choice beef, 140-200 lbs. 49c lb.
Includes cutting and wrapping. Stock up before price rises again. Unconditionally guaranteed as to quality.
FREE CITY-WIDE DELIVERY
ALBERTA MEAT MARKET
1811 Cook EV 3-6562

14-CU.-FT. CUSTOMATIC REFRIGerator, 100-lb. cross-top freezer, new cost $389, now $250. Double-oven Frigidaire electric range, cost $525, priced now $175. Both these articles like new. Trade and terms. Ponderosa Furniture, 648 Yates Street, EV 5-4631, GR 4-2416 eves.

QUALITY DECORATING SUPplies, paints, wallpaper, brushes. Rentals, floor sanding machine, wallpaper remover, hand sanders. Sherwin-Williams Store, 1314 Douglas, EV 4-3013.

TRICYCLE, OIL RANGE, OIL heater, wood range, wood heater, antique rocker, Singer treadle, electric motor, chest of drawers. All kinds of baby furniture. S. Landry, EV 5-9666.

RE-BUILT APPLIANCES, GUARANteed as new. Vac cleaners, toasters, irons, kettles, polishers, etc. Save on these! Cash or credit. ABC Electric, 821 Fort Street. EV 4-3113.

NOW READY FOR SPRING, SEVeral reconditioned quality power mowers from $25 up on easy monthly terms. B.C. Power Mower Sales, 690 Flagard. 383-6513.

20% OFF ALL DUFFLE COATS Brand names include — McGregor, Utex. Dorman's—Douglas at Johnson.

SONY 102 VERSATILE, QUALITY home recorder, $179.50, with 2-year guarantee. Tape Recording Centre, 1121 Vancouver Street. EV 2-0823.

FACTORY CLEARANCE New Vacuum Cleaners, $13.99 One-year service warranty. Phone EV 2-6311 or evenings EV 5-5892.

CHANNEL MASTER ANTENNA, plus one for Channel 6, and one for Channels 2 and 6. Used 1 year, $20. 383-0873.

TRILIGHT LAMP $5; G-E IRON, $7; ½ circle window table, $5. Call GR 9-3854.

GEM POTATOES Pendray's top quality Gem Potatoes, 4160 Blenkinsop.

CLEARANCE SALE CONTINUES AVENUE DRESS SHOP Oak Bay at Monterey 386-2523

FOR THE BEST TURKEYS AND chickens in town. Stuart's Meat Market. 1402 Douglas. EV 3-8212

NEW AND USED WASHERS AND dryers. Island Washer Sales and Service. 615 Chatham. EV 3-6413

GOOD USED OIL STOVE AND drum. Baby's bassinette and carriage. EV 3-8257.

TV ANTENNA, DISMANTLED, 4-tier, complete with heavy duty wire. $35. EV 2-1781.

FULL LENGTH CHIFFON WEDding dress, size 9-11, $45. EV 3-2211, EV 6-3316 after 4 p.m.

Radio Report

Saturday's Highlights

1:00 p.m.—Metropolitan Opera, La Traviata—CBU.
5:30—National Hockey League, Toronto Maple Leafs vs. Boston Bruins—CBU.
8:30—Interview and recording session with guitarist Julian Bream—CBU.
9:30—Panel discussion on The Real World of Women, wherever that may be—CBU.

Saturday's News

9:00 a.m.—BBC News from London—CBU.
7:00 p.m.—CBC National News—CBU.

Sunday's Highlights

5:00 p.m.—Project 64 offers a program on deafness—CBU.
8:05—The Ledge, a one-act opera—CBU.
8:45—The Serpent's Coil, about a salvage operation—CBU.

Sunday's News

9:00 a.m.—BBC News and commentary from London—CBU.
7:00 p.m.—CBC News from Toronto.

CJVI (900) Victoria; CKDA (1220) Victoria; CFAX (1070) Victoria; CBU (690) Vancouver; CKNW (980) N. Westminster
CKWX (1130) Vancouver; CJOR (600) Vancouver; KIRO (710) Seattle; KXA (770) Seattle; KOMO (1000) Seattle

82 MISCELLANEOUS FOR SALE

XXXXXXXXXXX
MAIS SPECIALS
ELECTRIC RANGES
Acme rangette $19.95
24" McClary automatic $99.95
24" Moffat automatic $99.95
24" Leonard $79.95
30" Moffat $99.95
30" De Luxe Frigidaire, window oven $149.95
40" Ranges from $29.95
40" Moffat automatic $99.95
40" Clare Jewel automatic $99.95
OIL, GAS AND COMBINATION RANGES
Moffat Combination gas, wood and coal range. Very well kept, for $99.95
30" Fawcett gas range $99.95
Gurney oil range $69.95
Kemac oil range $59.95
2 propane gas tanks, 1 propane stove, 1 propane heater with controls. Suitable for cabin. All for $100.
WASH DAY NEEDS
Wringer washers from $19.95
Easy wringer washer, long skirt $59.95
Thor Automagic semi-atuomatic washer $79.95
Thor semi-automatic washer $99.95
Frigidaire automatic washer $129.95
Matched set Thor washer and dryer $199.95
REFRIGERATORS from $24.95
Frigidaire auto-defrost fridge-freezer $149.95
Westinghouse automatic 2-door fridge-freezer. Immaculate condition $169.95
Leonard Fooderama $279.95
USED TVs from $4.95
TV RENTALS Rent to Purchase
MAIS FURNITURE AND APPLIANCES
1821 Cook Street EV 5-2435
XXXXXXXXXXX

BURL WALNUT SIDEBOARD, side drawers, unusual; walnut dinette set; small walnut cabinet; apt washer; blankets; silver-plated 3-piece tea set; standard lamp; smoker's stand; folding bed; garden tools and furniture. Moving. All good condition. 383-5692. 1607 Morrison.

$ $ SAVE $ $
10%-50% off on men's coats, suits, slacks, jackets. Ladies coats, dresses, suits. Jack Burgess Men's and Ladies' Wear, 2301 Oak Bay Ave.

2-PCE RED CHESTERFIELD, EXcellent cond., $69.50; 4'x2' fireplace mirrors, $12.75; desks, $19 and up. Floor lamps, elec stoves and fridges, oval rugs (set of 4). Belmont Variety, GR 8-1231; Res. GR 8-2822. "Colwood's [illegible] store."

FARMER'S AUCTION SALE — Saturday 1:30 p.m. Note new location, 731 Goldstream, Langford. Furnishings, livestock, miscellaneous, chickens, rabbits. Bring what you have for sale. Alex Olson, GR 8-1212.

ELECTRIC CASH REGISTER Clary, Victor Champion Adding Machine, General Electric grill, Beatty deep-fry, multi-mixer milkshake, [illegible] heater; large electric clock, high chair. GR 7-2977.

VAC CLEANERS & POLISHERS Good selection. Rebuilt, guaranteed. ABC Electric, 821 Fort St. EV 4-3113

12-CU FT VIKING FRIG, CROSStop freezer, $119. Easy terms. Ph. 384-7813. All-Temp.

AS NEW MUSKRAT FUR STOLE; new first-size baby crib; lady's boot roller skates, size 7. GR 9-2119.

2 BOXES OF ASSORTED TOOLS, $25 for both. EV 4-4972.

82 MISCELLANEOUS FOR SALE

WOODWARD'S USED FURNITURE AND APPLIANCES SHOWROOMS
779 PANDORA AVE.
386-3322 Local 219
RADIO-PHONO COMBINATIONS
1—Baycrest, wal. cabinet $89.95
1—Philips, hi-fi, limed oak $129.00
1—Philips, hi-fi, walnut $149.00
1—Fleetwood, TV, radio, stereo, walnut $299.00
WRINGER WASHERS—$19.95 AND UP
Matched pair—McClary-Easy, automatic washer and dryer $400.00
RECONDITIONED VACUUMS
Hoover Constellation $39.88
Lewyt $39.88
Kirby $39.88
UNPAINTED CHESTS
6 drawers, 48" long, 30" high, 16" deep $31.95
5 drawers, 30" wide, 48" high, 16" deep $21.95
5 drawers, 24" wide, 45" high, 16" deep $18.95
4 drawers, 30" wide, 38" high, 16" deep $18.95
4 drawers, 24" wide, 38" high, 16" deep $16.95
WOODWARD'S SERVING B.C. SINCE 1892

JANUARY SALE!
Quality bowling shoes
Broken lines, men's and ladies, Most sizes, values to $8.25
To Clear $4.88 pair
ROBINSON'S
1307 Broad St. EV 5-3429

JANUARY CLEARANCE
MATINEE STYLE SHOP
1241 Esquimalt EV 6-4933

CARPETS! CARPETS! CARPETS!
10-yr. written guarantee
• 10 Colors
• 12-Ft. Widths
CONTINENTAL HOME SUPPLY
851 Johnson St.
Phone EV 6-2458

HALF-PRICE SALE CONTINUES
• Dresses • Suits
• Blouses • Skirts
Many non-advertised specials. All items from regular stock. Prices reduced 20% to 50%.
KAROLYN'S STYLE SHOPPE
2519 Estevan EV 2-9662

CONCRETE WATERPROOFING COMPOUND
HAVE YOU A LEAKY BASEMENT? Try Koncrete Kote, available at Commercial Painting Services, 1906 Cook St. EV 4-8053. Your Benjamin Moore Paint Dealer.

SCUBA EQUIPMENT. EV 3-4008.

PURE FRENCH CASTILE SOAP
Bath size, 49c each, 2/93c
Regular size, 25c each, 2/49c. 4/95c
THE VICTORIA PHARMACY Government and Broughton EV 4-1821

OFFICE SAFES
New and Used ALL SIZES
Combinations changed and repaired
PRICE'S KEY SHOP
847 Fort Street EV 4-4272

BARGAINS ON THESE SLIGHTLY damaged items: RCA Whirlpool, 10-cubic-foot refrigerator, now $199.95, was $279.95; 1 30" range, reg. $279.95, now $199.95. Kent's Ltd., 742 Fort Street. EV 3-7104.

PAY UTILITY BILLS AT McCALL DAVEY DRUG STORES PRESCRIPTION SPECIALISTS

PAY LIGHT AND PHONE BILLS FAIRFIELD PHARMACY DRUG 301 COOK EV 6-8171

BEEF BY SIDE OR QUARTER, hogs, half or whole. Good for locker, deli reasonably. EV 3-9955.

82 MISCELLANEOUS FOR SALE

EATON'S
Warehouse Bargain Centre
Offers Big Savings Now on
USED APPLIANCES
Wringer Washers
Special, each $9.95 to $69.95
Electric Ranges
Special, each $29.95 to $139.95
Oil Ranges
Special, each $39.95 to $149.95
Refrigerators
Special, each $69.95 to $139.95
Automatic Washers
Special, each $69.95 to $149.95
Use Your EATON Account with NO DOWN PAYMENT
EATON'S
Warehouse Bargain Centre
749 View Street
Right next door to the View Street Parking Facilities . . . where there are 400 parking spaces!

OWL DRUG SPECIALS

	Reg. Price	Owl Special
Maltlevol Tonic	$2.50	$1.47
Phisohex, 5-oz.	$2.00	$1.29
Infantol, 16-oz.	$3.50	$2.49
Brylcreem	$1.28	.79
Pond's Lotion	$1.50	.98
Pond's Cold Cream	$3.00	$1.69
Curad Economy	.98	.67
Sterisol, 7-oz.	$1.00	.79

OWL DRUG
Fort and Douglas St. EV 5-6762
Mayfair EV 6-3448

DOLS' Impregnated FLANNEL
Do you suffer from rheumatism, lumbago, sciatica, fibrositis, stiff joints, etc? Try Dols' Impregnated Flannel. Wear it where it hurts.
SURGICAL SUPPLIES LTD.
Div. McGill & Orme
1012 Broad EV 4-8433

400 PARKING SPACES Right Next Door to EATON'S Warehouse Sales 749 View St.
Come—see how you save on appliances, furniture, TVs, many other items.

We Stretch Your Dollar Farther! at OAKCREST FOODS 3475 QUADRA
SALE
Starts Thursday, 9 a.m. Continues Friday and Saturday Open Thursday, Friday, till 9 p.m. Saturday till 7 p.m.
EGGS, Local, Large, Grade "A", Dozen 33c
(Limit 2½ doz per family)
POTATOES, No. 1 White Cookers, 50-lb sack $1.49
TURKEYS, Oven-Ready, 20 lbs and over, Grade "A", lb 39c
PEANUT BUTTER, Planter's 24-oz jar 59c
PORK SPARERIBS, Lean, meaty, lb 39c
VEAL ROLLED ROAST, Swift's Premium, Boneless, lb 59c
CROSS RIB ROASTS, Canada Choice, Oakcrest trimmed, lb 59c
PEACHES, Royal City, fancy sliced, 2 tins for 39c
CAT FOOD, Top's 6 tall tins 39c
MEAT SPREADS, Puritan, All Flavors, per tin 10c
Wilson Fresh Frozen MIXED VEGETABLES, 2-lb. cello bag, 39c
No. 1 Pasteurized HONEY, 4-lb tin 89c
We Reserve the Right to Limit Quantities. No Sales to Competitors.

APT WASHER $25; 4-BURNER GAS range, 21", $90; large dining table and 6 chairs, $50; 21" GE TV, ex picture, guaranteed, $65; portable typewriter, $35; double bed with spring-filled mattress, $15; 3 good trunks, $7.50 each; Gibson fridge, cross top freezer, $79, 1 mo guarantee. Open till nine Fridays. T & T VARIETY Phone 383-5393 2605 Douglas St., Victoria, B.C.

SHOE REPAIR SERVICE HBC Backed Workmanship
Heels replaced on ladies' spike and illusion pumps, $3 to $3.50. Treated or covered to match the rest of the shoe.
Men's full rubber soles, heels and golf studs, $7.50
HUDSON'S BAY COMPANY Dial EV 5-1311

HAS YOUR FAVORITE SHIP BEEN scuttled? Remember her with a clear plastic embodiment featuring authentic miniature crests of HMCS Fortune, James Bay, Cowichan, Miramichi or Cape Breton. Key tags, letter openers, desk sets or plaques available from Industrial Plastics Ltd., 886 Fort.

MOVING — MUST SELL GLASS-fronted corner china-cabinet; arm chair; cornerstone firescreen; oak desk; maple dining room suite; gun rack; tri-light; lead-paned china cabinet. EV 3-7272.

9-INCH DELTA TILTING ARBOR table saw, 4-inch jointer mounted on metal stand. Retractable wheels complete with dado blades. $225 or offer. EV 5-4192.

MR. GEORGE A. PAQUIN, 1444 Simon, is a winner of two complimentary tickets to the Auto Show, to be picked up at our Classified Counter.

21" TV WITH SWIVEL STAND, $65; new winter coat, $9; 2 smart raincoats, $4 each; 1 English riding jacket. All size 13. EV 3-1791.

ONE 9x12 TRILAN TAPPA CARpet in good condition. See between 6 and 8 p.m. Sat. or before 6 p.m. Sunday. Ste 5, 714 Discovery.

FOR SALE, LIGHT GREY FULL-length fur coat, size 18. As new. Sell $50. Victoria Press, Box 153.

FOR SALE — REFRIGERATOR, electric stove, washing machine. 383-8083.

COMPLETE 3-HEAD TV ANtenna, complete with guys and lead-in. Offers. EV 2-3303, after 6 p.m.

GURNEY OIL HEATER, ALSO many furniture items. 385-1606. 2535 Vancouver.

ROCK POLISHING UNIT, KILN, potters wheel, electric fry pan. 1971 Oak Bay Ave., EV 5-8113.

GIRL'S BICYCLE, ABSOLUTELY like new, $50; oak writing desk, $15. 477-4399.

10-INCH METAL TURNING LATHE, motor, chucks, and some extras. 1913 Duchess.

CHILD'S SWING SET, MANGLE iron, TV antenna. Other household articles. EV 4-5750.

4-YEAR SIZE CRIB, PLASTIC covered mattress. Very good condition, $20 complete. 479-3000.

FOR SALE—30" WESTINGHOUSE electric range with rotisserie. $175. 385-3693.

82 MISCELLANEOUS FOR SALE

XXXXXXXXXXX
DO IT NOW!
W. R. MENZIES & CO.
Victoria's KITCHEN and BATHROOM Remodelling HEADQUARTERS
We can take care of the entire job!
• CABINETS
• SINKS and COUNTER TOPS
• PLUMBING
• REMODELLING
Free Estimates Phone Today!
911 Fort EV 3-1112
XXXXXXXXXXX

2 OIL BARRELS, 2 PUMPS, 10 FT oil barrel stand, ice box, large oil heater, car seat, rear, Plymouth or Dodge 55 to 58. Partially finished 12' boat, steel tool cabinet. Phone EV 4-9623. To view, 812 Walker St.

CAMERA REPAIRS — OUR EXpert has been servicing for us for over 17 years. See our large selection of new and "used" cameras. Victoria Photo Supply Ltd. 1015 Douglas. 385-3458.

FRIDGE USED ONLY 2 MONTHS. 20-lb cross top freezer. $139.50. Terms available. 6-month guarantee. T & T VARIETY Phone 383-5393 2605 Douglas St., Victoria, B.C.

ONE SET OF RIGGER TOOLS; 18-doz Jumbo lumber crayons; 28 boxes of bell hooks; 16-doz steel set-screws; Kirby vacuum cleaner; rangette. S. Landry, EV 5-9666.

SAVE AS MUCH AS $75 ON A NEW Zenith Hearing Aid during the January 25% discount sale. R. H. Baynton Authorized Dealer, Shelbourne Plaza Drugs. 477-3632.

HILLSIDE PHARMACY For cold remedies and vitamin supplements, 2667 Quadra at Hillside.

ELNA SALES—SERVICE New 64 models from $169. Coast Sewing Machines, 816 Fort St. EV 2-9014

TYPEWRITER, UNDERWOOD. Good condition. New platen. $55. EV 4-4393.

LEICA M-2 WITH CASE AND 2.8 Elmar lens. $300. 383-9655.

FOLDED V ANTENNA, 30' OF mast and guy wire. GR 7-3984.

NEW TABLE SAW WITH STAND and ½-hp motor. 479-6701.

PURE HONEY AND FRESH trout at Babe's, 1838 Lansdowne.

LOVELY LARGE DOLL'S HOUSE, furnished, $35. GR 7-3437.

SHOPSMITH MARK V, AS NEW, with accessories. $395. EV 2-3786.

FRIGIDAIRE AUTOMATIC WASHer, good condition, $150. GR 9-3871.

FRIGIDAIRE REFRIGERATOR. Good condition. $50. EV 3-5932.

GRADE A LARGE EGGS, 50c DOZ. Breadin Conf., 1044 Pandora Ave.

G. B. REFRIGERATION 405 Bay St. EV 6-2744

83 MISCELLANEOUS WANTED

NEED CASH? Cash paid for good furniture, cameras, all types of musical instruments. What have you? Island Trading, opp. Mc & Mc at 1415 Government St. EV 4-8354.

INDUSTRIAL IRON Bring us your old cars, steel, cast iron, brass and copper, etc. Open All Day Saturday 543 Tyee R. EV 4-8922

WANTED: OLD RADIO MAGAzines. "Radio News," "Electrical Experimenter," "Practical Electrics" etc., from 1916-1928. EV 3-8719 after 6.

CASH ADVANCED OR BUY OUTRIGHT — FURNISHINGS, CARS, APPLIANCES. MAYNARDS. 731 JOHNSON 386-5191

HAMMOND ORGAN OR SIMILAR will pay cash. Private. Victoria Press Box 130.

KILSHAWS CASH FOR FURNISHINGS EV 4-6441

TOP PRICES PAID FOR GOOD furniture and appliances. Reliable Furniture, 541 Johnson St. EV 3-6714.

GOOD BOOKS ALWAYS BOUGHT HAUNTED BOOKSHOP 845 Fort EV 2-1427

CASH PAID FOR GENTLEMEN'S good used clothing. The Bazaar, 1317 Broad Street. EV 2-2814.

LUNDS AUCTIONEERS BUY — SELL — APPRAISE 926 FORT EV 6-3309

REFRIGERATORS AND FREEZERS bought. 384-7813. All-Temp.

WANTED—CIDER PRESS. PHONE EV 2-3205.

WANTED — USED FURNITURE. Holland Bros. & Co. EV 2-0852

FARMERS' AUCTION PICKS UP furniture, tools, etc. GR 8-1212.

OLD AMERICAN, CANADIAN coins. EV 6-1514.

WANTED—CUB UNIFORM, SMALL size. 384-6841.

POWER MOWER, ENGLISH ROLLER type. EV 2-8553.

USED VIOLIN WANTED. EV 2-4644.

84 SWAPS

ANYTHING!! TAKEN IN TRADE AT MAYNARD'S New Furniture Dept.
731 Johnson St. Ph. 386-3191

? ? DID YOU KNOW ? ? Fowler and Sons Ltd., Victoria's most progressive builders will accept any useful article of value: cars, boats, land and houses, furniture, etc., as part or full down payment on a spanking new NHA home, custom-built especially for you? ? Call Mr. Jones, EV 5-3496, and tell us what you have! ! H. E. FOWLER & SONS LTD.

17-ft cabin cruiser on Holsclaw Heavy Duty Trailer, Mark 75 Merc, fully automatic controls, tachometer, compass and spotlight. Will trade for mortgage, lot or what have you?. Mr. Hodgson, EV 2-8117, Newstead Realty Ltd.

REBUILDING 32' CABIN CRUISER. Work almost completed. Will trade for plaster and stucco job on house I am building. Phone S. Haines, EV 6-2853.

WILL TRADE OR SELL 5-YEAR-old mare pony, value $100 for Morris Minor or what have you? EV 5-4269.

18-FT GLEN L CRUISER; FIBERglassed, head, galley. Sleeps 2, 60-hp motor. All new 1963. Trade for car. GR 9-3690.

ALMOST NEW WHITE ENAMEL garbage burner with water jacket, $40 or swap for typewriter. Ph. 385-9517.

1949 CHRYSLER WITH PLATES, good rubber including snow tires. Swap or sell cheap. GR 9-2236.

84 SWAPS

SWAPS
1957 Plymouth Sedan for property or? Phone EV 5-6600 evenings.

FURNITURE, BOATS OR ANYthing of value accepted in trade. Telmac Swap Dept. EV 5-5441.

18" GILT-BILT BAND SAW, WILL trade for Spanish electric guitar. EV 5-7178.

1948 CHEV FLEETLINE, CHEAP, or what have you. GR 8-4032.

85 ANTIQUES

ANTIQUES BOUGHT FOR CASH or sold on consignment. Appraisal without obligation. MAYNARD AUCTIONEERS Call Mr. Tomlin, 386-5191.

86 MISCELLANEOUS TO RENT

TYPEWRITERS FOR RENT, STUdent rates available. Underwood Ltd. EV 3-5622.

GARAGE TO RENT, 919 HILLside. See caretaker, Suite 3.

87 WANTED TO RENT MISCELLANEOUS

WANTED TO RENT — BUSTLE-type crinoline for wedding gown. 385-0895.

GARAGE FOR BUILDING 19' boat. EV 5-3249.

90 PETS AND SUPPLIES

THE PERFECT PET—MINIATURE Pinscher puppies, 2 male, 2 female. Born Nov. 22, first litter for sire and dam. Nice pedigrees, 489 Hillcrest Ave., Nanaimo. SK 4-9097.

HEATHERLEE BOARDING KENNELS offers strictly individual accommodation and affectionate care for dogs and cats. 10 minutes from ferries. GR 5-1479.

BEAUTIFUL PUREBRED POODLE pups, elegant in town, tough in the country. Redwood, 9616 Sixth Street, Sidney, or EV 5-8883.

HARVEY'S PET FOOD — ALL meat, 2 lbs. for 35c. Harvey's Fine Meats Ltd., 2709 Quadra at Hillside. EV 3-3631. EV 5-3955.

"THE DOGGY WASH" Handling all breeds. Poodles are our speciality. Free pick-up. Douglas at Cloverdale. EV 5-9686.

JOYLAND BOARDING KENNELS. Heated; individual care; large fenced exercise field. 474-2831.

MICHAEL WILLIAMS' BOARDING and Training Kennels, Pat Bay Highway. Labrador pups. 474-2112.

BEAUTIFULL SPAYED CATS TO adult homes. CPL. EV 4-9692. EV 3-6190.

GOOD SHEPHERD SHELTER, 3942 Duke Road. We have many nice dogs and cats. GR 8-3948.

DOGS CLIPPED, BATHED, $1.50. Free pickup. Deb-on-Air Poodles and Pekes for sale. GR 4-2300.

12 MALE BREEDER BUDGIES IN cage; 5 cages with nest boxes, 2 bird cages. EV 3-1886.

REGISTERED LABRADOR PUPS, females, show and field stock. GR 7-3137.

PEKINGESE PUPPY, FEMALE, 3 months. Registered and housebroken. GR 7-6623.

WANTED—SERVICES OF A SMALL male dachshund. Must be young. EV 4-6805.

PUREBRED BOXER PUPS, 8 weeks old. 477-1161.

LEGHORN HENS FOR SALE, $1 each. 2276 Sooke Rd. Colwood.

WANTED — GOOD HOME FOR cross cocker puppy. EV 5-7157.

REGISTERED LASSIE COLLIE pups, 6 weeks old. GR 5-3074.

QUALITY REGISTERED GERMAN Shepherd pups. GR 9-2944.

REGISTERED BASSET HOUND pups. GR 9-1162.

REGISTERED COLLIE PUPS, sable white, 10 weeks old. GR 9-3395.

REGISTERED ENGLISH COCKER puppies. 2325 Belmont.

CROSS SHEPHERD - LAB PUPS, 2 months old. 384-2758.

REGISTERED WEST HIGHLAND white puppies. EV 2-3512.

CHIHUAHUA PUP, 4 MONTHS old, for sale. Phone 386-6482.

RACING PIGEONS, SOME HAVE flown. EV 5-0832.

91 CHICKS, POULTRY, HATCHING EGGS, SUPPLIES

LOCKER FOWL, 50c EACH. Oliver's, 2921 Phipps Road, Langford.

LEGHORN PULLETS, PAST 4 months, $1.50, Pethick. GR 9-4007.

92 LIVESTOCK, SUPPLIES

FARMER'S AUCTION SALE — Saturday 1:30 p.m. Note new location 731 Goldstream, Langford. Livestock, chickens, rabbits. Bring what you have for sale. Alex Olson, GR 8-1212.

FOR SALE — 2 REGISTERED young Herefords, calves due. 17 months; Hereford steer and bred Jersey heifer. GR 9-1198.

CHINCHILLAS FOR SALE. PH. EV 4-7876.

WELL STARTED WEANER PIGS, $12. GR 4-1954.

GOOD BALED HAY, $47 OLDfield. GR 4-1816. Closed Sunday.

MINK FARMER NEEDS HORSES and cows. Ph. anytime. GR 8-3085.

GOOD BALED HAY, 70c AND 80c a bale. GR 8-1087.

SHOWY PINTO GELDING, EXPERienced rider only. $200. GR 9-2985.

LIVESTOCK BOUGHT AND SOLD. Phone GR 9-4497 or GR 9-4937.

RABBITS WANTED. GR 8-7242.

99 NEW CAR DIRECTORY

HILLMAN SUNBEAM HUMBER Rover Jameson Motors Ltd. 740 Broughton Street. EV 4-1161.

100 CARS FOR SALE

T — E — L — M — A — C
No Money Down COMPACT CARS
62 VAUXHALL Sedan $1595
60 CARAVELLE Sports $1295
61 HILLMAN Sedan $1245
60 CONSUL Sedan $1145
57 RAMBLER A/T Sedan $1095
52 JAGUAR Sedan $895
58 VAUXHALL Sedan $845
56 MORRIS Isis $795
59 AUSTIN Sedan $745
57 MORRIS 2-Door $695
59 NSU Prinz $645
55 Volkswagen 2-Dr. $595
56 Prefect Sedan $595
58 TRIUMPH $545
54 CONSUL Sedan $345
52 HUMBER Sedan $195
51 OXFORD Sedan $145
50 VAUXHALL Sedan $125
N-O M-O-N-E-Y D-O-W-N
1ST PAYMENT MID-FEBRUARY
PAYMENTS TO 36 MONTHS
Take advantage of Telmac's exclusive wide open "Charge Account" plan. Buy any car without a penny down and pay as you drive.
63 FORD Galaxie, A/T $1595
60 CHEVROLET Sedan $1195
57 PONTIAC A/T Sedan $1095
55 BUICK Hardtop $795
53 NASH Sedan $245
52 PONTIAC Hardtop $195
49 CHEVROLET 2-Dr. $125
SWAP ANYTHING
Telmac's "Swap Dept." will accept in trade anything of value—boats, radios, motors, TV's, furniture, trailers, etc., etc., etc.
TRADE YOUR DON'T WANTS
57 Zodiac — 61 Hillman — 59 Cresta
57 Triumph—58 Borgward—51 Morris
58 Minor — 59 Sunbeam — 61 850
59 Ghia — 55 Vauxhall — 53 Humber
59 Austin — 60 Vauxhall — 58 Cresta
61 Victor—60 Volkswagen—56 Zephyr
59 Zephyr — 59 Renault — 62 Austin
59 Velox — 57 Rambler — 59 Rapier
58 Morris — 58 Vauxhall — 55 Willys
58 "1000" — 58 Triumph — 58 Isis
52 Jaguar — 62 Vauxhall — 59 Victor
54 Zephyr—58 Volkswgn — 56 Prefect
61 Consul — 59 Vauxhall — 59 A-40
57 Morris — 59 Citroen — 57 Consul
61 Austin — 59 Caravelle — 59 Riley
51 Oxford — 59 Zephyr — 57 Austin
61 T-Bird — 57 Hillman — 55 Jeep
57 Bedford—59 Vauxhall — 55 Zephyr
56 Oxford — 56 Standard — 58 Austin
56 Velox—56 Volkswagen— 59 Consul
59 NSU — 59 Vanguard — 57 Zephyr
56 Oxford — 53 Humber — 59 Prinz
62 Victor — 57 Mercedes — 59 T-Bird
54 Pontiac — 55 Plymouth — 58 Chev
55 Buick — 57 De Soto — 59 T-Bird
55 Special — 57 Pontiac — 64 T-Bird
57 Meteor — 56 Meteor — 59 Pontiac
59 Ford — 57 Rambler — 58 Buick
ONE-YEAR 50-50 GUARANTEE
Compact cars carry a one-year 50-50 guarantee for your security.
T — E — L — M — A — C
COMPACT CARS
848 Fort — EV 5-5441
OPEN EVENINGS

1950 CHEV. GOOD CONDITION. Radio, heater. $150. 749 Jasmine Ave.

100 CARS FOR SALE

DAVID MOTORS LTD.
• • •
TODAY'S SPECIAL
54 BEL AIR CHEV. 2-Door Hardtop, standard shift, leather headliner and seats, radio, whitewalls, very clean throughout $795
• • •
62 BUICK Invicta Convertible, V-8, automatic transmission, power steering, power brakes, power windows, rich tutone with, leather interior, custom radio and whitewalls. Showroom condition. Was $4,195. NOW $3995
59 FORD 4-Door Station Wagon, standard "6," radio, very clean $1795
62 ACADIAN 2-Door Hardtop, gleaming black with red leather interior $2495
61 PONTIAC Laurentian Sedan, auto trans., custom radio $2095
56 FARGO ½-Ton Pickup, top shape $895
60 TRIUMPH Herald 2-Dr, tutone $995
62 VOLVO 544, 2-Door, as new $2195
63 NASH Rambler "800" Sedan, auto trans, 9,000 miles $2795
55 PONTIAC 4-Dr. Sedan, stick shift $895
59 FORD 4-Door Ranchwagon, V-8, auto trans. $1893
59 RENAULT Sedan $795
52 PONTIAC Sedan. Runs well $295
57 FORD Fairlane "500" 2-Door, V-8, auto trans. $1295
62 CHEV Bel Air Sedan, auto trans, power steering $2595
57 BUICK 4-Door Sedan, V-8, auto trans. $1295
56 FORD Sedan Delivery, V-8, standard shift $695
54 OLDS "98" Sedan, auto trans., power steering $795
55 NASH Metropolitan, clean throughout $495
58 EDSEL Sedan, V-8, auto trans., power equipped, tutone green $1495
63 NASH Rambler Station Wagon, auto trans. Low mileage $3195
50 MORRIS Minor. Good transportation $195
NO PAYMENTS TILL FEB. 1964
Vancouver Island's Largest VOLVO DEALER!
DAVID MOTORS LTD.
1101 Yates at Cook
EV 6-6168

OPENING SPECIALS SAFETY AUTO SALES, EV 2-4033. '56 Meteor, automatic, power steering. '56 Meteor station wagon, automatic, radio. '56 Hudson, automatic. '52 Hillman. '50 Pontiac, automatic, radio, backup lights. Clean cars with 15% lifetime warranty. 1 only, '50 Pontiac, radio, $54.88.

'54 OLDS 4-DOOR SEDAN, BIG V-8 engine, 4-barrel carburetors, custom radio, automatic transmission gone. Best offer over $150. 4064 Cedar Hill Cross Road.

1962 PONTIAC STATION WAGON, Whitewall tires, automatic transmission, radio and heater, power steering. V-8. Will accept trade. EV 4-0813.

1955 BUICK SPECIAL 2-DOOR hardtop, automatic; radio. Immaculate condition throughout. $1,000. Mechanic's inspection welcome. EV 4-0853, after 5 p.m.

1954 DODGE MAYFAIR DE LUXE 6 sedan, Hydrive, radio in top condition. Exceptionally clean, with many extras. $255. EV 2-0848.

1951 STUDEBAKER STARLITE coupe. Overdrive. Excellent condition. Best offer takes. Phone EV 3-7336. Private.

1956 FORD V-8 STICK $300. 385-4369 after 6 p.m.

1957 FORD V-8, A-1 MECHANICAL shape. Best offer. Phone YMCA, Room 306, Mr. Des Roches.

1950 HUDSON, TERRIFIC MOTOR, economical on oil, excellent transportation, $100. EV 5-5669.

'52 PONTIAC, GOOD RUNNING order, $75. Also '41 Plymouth; what offers? EV 3-2957.

'55 FORD 2-DOOR; '57 MERCURY 2-door hardtop. Both in top shape. Private. EV 5-9073 after 5 p.m.

1957 FORD V-8 STATION WAGON. New rubber, good condition. $1,000 or offer. 385-1275.

MECHANIC'S SPECIAL — 1951 Chrysler. Power steering, good tires and radio. Make offer. EV 4-5089.

1954 PONTIAC 2-DOOR, 4 NEW tires, custom radio. $350 or nearest offer. EV 2-0563.

1954 PONTIAC LAURENTIAN, clean and good condition. New tires, radio. $325. 384-7333.

1947 MERCURY COUPE. PRICED to sell $130, radio, heater. 384-0114.

'60 VOLKSWAGEN 9 PASSENGER bus. 31,000 miles. EV 5-8602.

1951 CHEV HARDTOP, $160. EV 5-4369.

1950 HILLMAN, RUNS WELL. Good tires. $100. EV 3-6214.

1958 PONTIAC 8, HYDROMATIC, custom radio. $345. EV 3-4292.

1951 CADILLAC, GOOD CONDITION. Phone GR 7-[illegible].

'56 OLDS 4-DOOR HARDTOP, fully powered. 384-7649.

100 CARS FOR SALE

NATIONAL'S
REPUTATION
Is Your
GUARANTEE
of
SATISFACTION
In our 55th year
Bring No Money ! ! !
100% Financing
On a Life-Insured
Contract!

• • •

63 PONTIAC Laurentian 4-Door Sedan, white with matching red and white interior, V-8, motor, automatic transmission, custom radio, whitewalls. Regular $3300.
NOW $3171

62 FALCON 4-Door Ranchwagon, custom radio. Opulent white with custom western buckskin interior. Reg. $2600. At NATIONAL Only $2488

62 PONTIAC De Luxe 4-Door Sedan, custom radio, automatic trans., matador red with matching interior. Regular $2600. At NATIONAL Only $2464

58 STUDEBAKER Hawk Sports Coupe, V8, standard stick. Reg. $1300. At NATIONAL Only $1138

• IMPORTS •

61 VAUXHALL Victor 4-Door Sedan. Window washers, leatherette interior, heater, defroster. Regular $1400.
NOW $1255

60 MERCEDES-BENZ 180 Diesel — Luxury with economy. Buy the finest. Reg. $2300.
NOW ONLY $1981

56 HILLMAN Station Wgn —vinyl interior, floor shift, heater, defroster, signals, one owner. Regular $700. At NATIONAL Only $538

63 CHEVY II "300" 4-Door Sedan, one owner, low mileage unit, 6-cyl. motor, standard gear shift, showroom condition. Regular $2400.
NOW $2292

56 ZEPHYR Sedan, Ford's top import, 6-cyls. for power and comfort. Regular $600. At NATIONAL Only $464

57 AUSTIN A-55 Sedan, fully equipped including radio. Leatherette interior. Regular $800.
SALE $636

54 HILLMAN Sedan, good reliable transportation. Reg. $500. At NATIONAL Only $336

62 CORVAIR 2-door Sports Coupe, automatic trans., custom radio. Clean as a pin. A car for the discriminating buyer. Regular $2500. At NATIONAL Only $2355

• • • • • • • • • • •

NATIONAL BUYER BENEFITS
- Free Exchange
- Written Warranty
- All Cars Price Tagged
- Bonded Salesmen
- Top allowance for your car
- Immediate Delivery

• • • • • • • • • • •

63 STUDEBAKER 2-Door Sedan. 6-cyl., standard transmission, custom radio, seat belts, padded dash, electric wipers, case history, one owner automobile. Regular $2400.
NOW $2266

63 PONTIAC Parisienne 2-Door Sports Convertible, automatic transmission, power steering, power brakes, custom push button radio, whitewalls, chrome wheel discs, the usual G.M. luxury appointments and equipment. Regular $4000.
NOW $3859

• WAGONS •

56 CHEV. Bel Air Sedan, V-8, automatic, custom radio, tutone, wheel discs. A hard-to-find model, going at ..$1072

63 STUDEBAKER Wagonaire, V-8, auto trans., power brakes, steering, roof rack, custom radio, balance of new car warranty, demonstrator model.
SAVE $750

58 FORD Sedan Delivery, automatic trans., leather interior, signals, heater. Reg. $1000. At NATIONAL Only $780

55 CHEV Station Wagon, automatic transmission, custom radio. Regular $1000. At NATIONAL Only $868

57 PONTIAC Station Wgn, V-8 motor, automatic transmission, custom push button radio, signals. Regular $1400. At NATIONAL Only $1174

ON THE SPOT 100% FINANCING

NO MONEY DOWN
$4.50 week

52 CHEV. 4-Door Sedan. Popular model $163

53 AUSTIN Sedan, heater and defroster.
SALE $326

55 RAMBLER 4-Dr. Sedan. 2-tone red and black.
SALE $446

49 PONTIAC 4-Door Sedan. Good motor ..$98

EV 4-8174

NATIONAL
—ON YATES—

100 CARS FOR SALE

PAY LESS
AT MORRISON'S!

YOU'LL GET
SO MUCH MORE!

63 CHEVROLET CONVERTIBLE
Impala, V8, automatic drive, power steering, power brakes.
Reg. $3795 .... $3595

63 FALCON
4-speed transmission, radio, only 4,000 miles.
Reg. $2795 .... $2595

63 CHEVY 2
Nova, radio, heater, signals.
Reg. $2795 .... $2595

63 OLDSMOBILE SUPER 88 HARDTOP
Fully power equipped.
Reg. $4195 .... $3995

62 CHEVY 2
4 cyl., heater, signals.
Reg. $2295 .... $1895

62 CHEVROLET
Sedan, heater, signals.
Reg. $2495 .... $2195

62 CHEVY 2
300 Sedan, automatic, heater, signals.
Reg. $2495 .... $2295

SEE MORE
SAVE MORE
GET MORE WITH
MORRISON'S
"Peace-of-Mind" Package

- All Cars Safety-Laned
- GM Reconditioning
- All Cars Clearly Priced
- 30-Day, 50-50 Warranty
- Free Life Insurance
- 15-Day Exchange Privilege
- 6-Month 15% Warranty
- Free 6-Month Lubes
- No Down Payment to Good Credit Risks

62 COMET
Sedan, radio, heater, signals.
Reg. $2395 .... $2095

62 STUDEBAKER
Station Wagon, V8, heater, signals.
Reg. $2495 .... $2195

61 CORVAIR
Sedan, heater, signals.
Reg. $1795 .... $1695

61 MERCURY WAGON
Automatic, radio, power steering, power brakes, V8.
Reg. $2995 .... $2695

OPEN 8 A.M. TO 9 P.M.
DAILY

61 CADILLAC
Sedan De Ville, fully power equipped.
Reg. $5395 .... $4995

61 FORD
2-Door, 6-cyl., heater, signals.
Reg. $1995 .... $1795

60 CORVAIR
2-Door, radio, heater, signals.
Reg. $1695 .... $1495

59 BUICK
4-Door Electra 225 Hardtop.
Reg. $2795 .... $2495

59 BUICK
Sedan, automatic, heater, signals.
Reg. $2195 .... $1995

VICTORIA'S MOST
GENEROUS AND
GENUINE
GUARANTEE POLICY!

59 PONTIAC
2-Door, radio, heater, signals.
Reg. $1595 .... $1395

58 FORD
Automatic, sedan.
Reg. $1495 .... $1295

58 MERCURY
Hardtop, automatic, radio.
Reg. $1895 .... $1695

YOU GET M-O-R-E
IN ANY DEAL ... ANY
DAY ... AT MORRISON'S

58 PLYMOUTH
Sedan.
Reg. $1095 .... $795

58 DODGE
Custom hardtop, fully power equipped.
Reg. $1695 .... $1495

57 CHEVROLET
Hardtop Sedan, radio, heater, signals.
Reg. $1495 .... $1295

57 METEOR WAGON
V8, automatic, radio, heater, signals.
Reg. $1595 .... $1295

57 FORD S WAGON
V8, radio, heater, signals.
Reg. $1595 .... $1295

57 MONARCH
Richelieu Sedan, automatic drive, power steering, power brakes, heater.
Reg. $1595 .... $1395

57 RAMBLER
V8, heater, signals.
Reg. $1395 .... $1295

EASY TERMS, TOO!
NO PAYMENTS UNTIL
END OF FEB.

56 METEOR
Sedan, radio, heater, signals.
Reg. $895 .... $795

56 CHRYSLER
Automatic, power steering, power brakes, radio.
Reg. $1195 .... $895

56 PLYMOUTH
Reg. $995 .... $795

56 CHEVROLET
2-Door, radio, heater, signals.
Reg. $995 .... $795

56 OLDSMOBILE
Super 88, automatic drive, power steering, power brakes.
Reg. $1395 .... $1195

55 CADILLAC
Sedan, automatic drive, power steering, power brakes.
Reg. $1995 .... $1795

55 OLDS CONVERTIBLE
Automatic drive, radio.
Reg. $1495 .... $1295

55 BUICK
Sedan, automatic.
Reg. $1095 .... $895

MORRISON
CHEVROLET-
OLDSMOBILE
LTD.
940 Yates EV 3-1108

100 CARS FOR SALE

MORRISON
SPECIAL
BUYS

USED
IMPORTED CARS

63 JAGUAR XKE
In top condition.
Reg. $5495 .... $4995

62 VAUXHALL
Station Wagon.
Heater, signals.
Reg. $2195 .... $1995

61 MORRIS MINI-MINOR
Heater, signals.
Reg. $1195 .... $895

60 ENVOY
Sedan, heater, signals.
Reg. $1195 .... $995

59 METROPOLITAN
Hardtop, radio, heater, signals.
Reg. $995 .... $795

TOP RETAIL
IN TRADE
EASY TERMS
AT MORRISON'S!

59 AUSTIN
Automatic drive, heater, signals.
Reg. $1095 .... $995

59 MORRIS MINOR
Heater, signals.
Reg. $1095 .... $895

58 CONSUL
Very low mileage.
Reg. $1095 .... $895

56 NASH METRO
Hardtop, radio, heater, signals.
Reg. $795 .... $595

YOU GET M-O-R-E
IN ANY DEAL
ANY DAY AT

MORRISON
CHEVROLET
OLDSMOBILE
LTD.
940 Yates EV 3-1108

Follow the Wise Birds to
• OLSON
• FORD

59 PONTIAC Parisienne Convertible V-8, automatic, radio $1999
61 FALCON 4-Door Sedan, radio $1599
62 COMET 4-Door Station Wagon, automatic, radio $2399
58 CHEVROLET Station Wagon, V-8, standard transmission $1099
62 CHEV "Impala" 2-door Hardtop. Radio, power, immaculate condition $2899
60 HILLMAN 4-dr. Wagon. Clean as a hound's tooth $1099
60 FALCON. Gleaming black 4-dr. sedan. Radio, whitewalls $1499
61 COMET Sedan. Automatic, radio. Ming green $1599
60 FALCON "Futura," bucket seats, radio, "four on the floor" stick shift. White side tires $2799
60 GALAXIE 4-Door Sedan V-8. Custom radio. Ming green, showroom condition $2799
58 FORD 4-Door Ranchwagon. One owner. V-8. Automatic, power steering, radio $1599

BUYER BENEFITS
1 All cars safety checked.
2 All cars price-tagged.
3 Ford Reconditioned.
4 14 courteous bonded salesmen.
5 30-Day 50-50 Warranty.
6 30-day Exchange.
7 Top allowance for your car.

57 DODGE 4-Door Sedan. V-8 automatic, radio, spotless $899
58 FORD V-8 Sedan. Standard transmission. Radio $799
55 CHEV 4-door sedan. Popular 6-cylinder model $799
59 MORRIS "Minor 1000" Convertible. Finished in smart Glen green $799
56 ZEPHYR Zodiac 4-Door Sedan. Two-tone $599
57 DODGE Suburban V-8 Automatic. Two-tone $1199
58 METEOR 4-Door Sedan. Popular 6-cylinder model. Radio $1299
63 TRIUMPH TR-4 Sports Roadster. Extra Detachable Hardtop $1999
62 FORD "Fairlane" 2-Door Sedan. 6-cylinder, standard transmission $2199
62 GALAXIE 4-Door Sedan. Light blue, custom radio, one owner $2499
62 ACADIAN 6-Cylinder 4-Door Sedan. Radio, only 8000 miles $2099
58 CHEVROLET Bel Air 4-Door Sedan. Gleaming black $1199
57 BUICK 4-Door Sedan. Automatic $1199
60 FALCON 4-Door Sedan. "King of the Compacts" $2199
58 DODGE V-8 4-Door Sedan. Standard transmission $999
62 FALCON 4-Door Sedan. Custom radio $2199
62 COMET 4-Door Station Wagon. Radio, automatic, spotless condition $2899
60 FALCON 4-Door Sedan. Custom radio, gleaming black, white-side tires $1699
60 FORD Station Wagon. Very low mileage, automatic, immaculate condition $1999

Yates at Cook EV 4-1144

Brand New
RENAULT "VANETTE"
12-month, 12,000-mile
guarantee
$1495

RENAULT TRADES
59 PONTIAC automatic, immaculate $1999
56 PLYMOUTH automatic $695
55 FORD 2-door automatic $595
Many others to choose from

DOLPHIN MOTORS
LTD.
Sales — Parts — Service
950 YATES ST.
EV 6-3527

UNITY USED CARS
NO DOWN PAYMENT
On Approved Credit
61 METEOR 6-cyl. Sedan $1695
60 VALIANT "200" Sedan 1495
57 ZEPHYR Sedan 795
MANY OTHER MAKES AND MODELS
Cars Wanted for
CASH or CONSIGNMENT
834 Pandora EV 6-5631

GENUINE SALE
59 VAUXHALL 6, was $1295, now $995
56 DODGE 6, automatic, radio, was $595, now $395
52 METEOR, was $295, now $195
57 CHEV 4-dr Station Wagon, was $1295, now $1095
HILLIARD ARENA SERVICE
Opposite the Memorial Arena. Guaranteed used cars, trade up or down. EV 3-7811, GR 7-4713.

1964 FALCON 2-DOOR, 260" V-8, 4-speed trans. Only 125 miles. Phone Jim at EV 3-6461.

1958 HILLMAN SEDAN, 2 NEW tires. A clean, good running car. $350, with terms. EV 4-6887.

1958 BUICK SPECIAL, EXCELLENT condition, $750. Apply 2620 Scott Street or phone 382-3775.

1952 DODGE, FIRST CLASS CONDITION. One owner. Very low mileage. EV 2-9028.

1955 STUDEBAKER LOWBOY V-8 stick with overdrive. GR 8-5878.

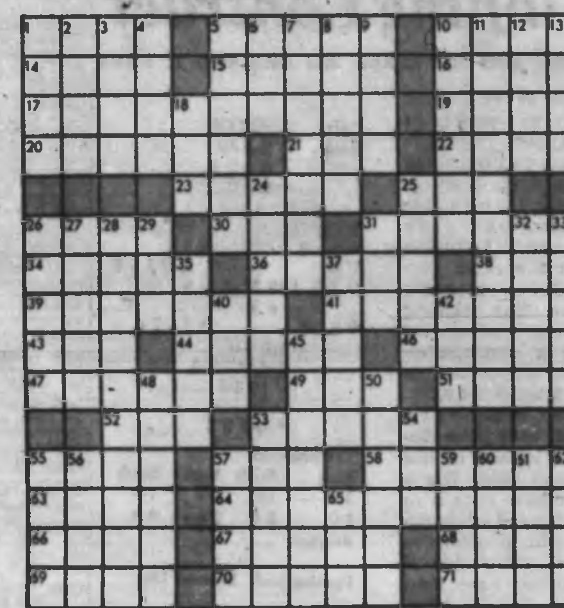

ACROSS
1. To favor.
5. Bulbous plant.
10. Eating place.
14. South Pacific boat.
15. Slacken.
16. Way off yonder.
17. Walter Ulbricht e.g. (2 words).
19. Mix.
20. Composition subjects.
21. Highest note.
22. Fines.
23. English school garments.
25. Coniferous tree.
28. Have an opinion.
30. Member of the family.
31. Baby's necessity.
34. British composer.
36. Pretend (2 words).
38. Anger.
39. Gaelic instrument.
41. The celestial powers.
43. Lizard genus.
44. Break down, grammatically.
46. Permitted.
47. Not tough.
49. Tiny one.
51. Looks at.
52. Loud confused noise.
53. Vetch seeds.
55. Kind of fountain.
57. Trivial untruth.
58. Citizen of U.A.R.
64. British political group (2 wds.).
66. A Marx.
67. Girl's name.
68. Lacking in quantity.
69. Preposition.
70. Removes outer coating.
71. Cabbage.

DOWN
1. Small marine fish.
2. Irish exclamation.
3. Misplace.
4. Makes lace.
5. Tops.
6. Poss. pronoun.
7. Boundless.
8. Glass vessels.
9. European mountain.
10. Variety of cinnamon.
11. Short, second feature.
12. ____ accompli.
13. Is incorrect.
18. Companion of "whiz."
24. Engine-room worker.
25. Ultimate.
26. Social event.
27. Lift into the clouds.
28. Molding ornament (3 words).
29. Rand McNally product.
31. Hare's mate.
32. Sgt. Bilko.
33. Musical signs.
35. Mature.
37. Poss. pronoun.
40. Golfer's target.
42. Force: Latin.
45. Dirk.
48. Spanish devil.
50. Distance units.
53. Jewelled coronet.
54. Vital circulating fluid.
55. Hector Hugh Munro.
56. Algerian seaport.
57. Record side (slang).
59. Thwart.
60. Thorny tree of Chile.
61. And elsewhere (2 words).
62. Force unit.
65. Number.

Answers to Previous Puzzle

(Released by the Bell Syndicate Inc.)

100 CARS FOR SALE

P P P P P P P P P P P

PLIMLEY

• RAMBLER
• AUSTIN

SERVING VICTORIA
FOR 71 YEARS

YOUR GUARANTEE

63 FORD Sedan, black finish, contrasting interior, radio, heater, V-8, 1 owner, low mileage. Only $2895

63 AUSTIN-HEALEY 3000 Sports, radio, heater, low mileage. Only ..$3295

63 RAMBLER 220 Sedan, radio and heater $2295

62 CORVAIR 700 Sedan, automatic, whitewalls. Only $2195

62 AUSTIN Sedan, A-60, blue finish, radio, heater, safety belts, only ..$1795

60 AUSTIN A-40 Sed., radio, heater. Only $995

59 HUMBER Super Snipe, heater, overdrive, new tires. Only $1895

59 PLYMOUTH Sedan, H, automatic, V-8, tutone $1295

59 HILLMAN Convertible, radio, heater, new tires. Only $795

57 RAMBLER Sedan, radio, heater, automatic. Only ..$895

57 ZODIAC Sedan, heater, two-tone. Only $895

57 CHEV Sedan, radio, heater, new paint $1095

30-DAY WRITTEN
WARRANTY

50 MORE TO CHOOSE
All Makes, All Models
All Prices

FOR THE BEST DEAL
DEAL WITH THE
BEST

• PLIMLEY •
1010 Yates EV 2-9121

P P P P P P P P P P P

MOONEY'S FOR NEW JEEPS
WAGONEER — GLADIATOR
PANELS
2-Wheel Drives 4-Wheel Drives

USED CARS
61 STANDARD "10" $675
57 JEEP, S.W. with winch ..$1,075
58 FORD, 4-Door, R.H., good shape $1,150
57 PLYMOUTH 2-Door, runs good $775
58 FORD Sedan Delivery, Side windows $425
58 PONTIAC Sedan Delivery ..$350
MANY OTHERS
Day 383-4177 [illegible] Fort Street Night 384-2086

PAYMENT PROBLEM?
Are high monthly payments keeping you from buying a car? Let me show you how you can pay your current bills and own a quality used car for less than you're paying now. Fast, confidential service. Mr. Cowie, 386-5822 or 385-8047 after 6 or weekends.

GRAND PRIX
'62 wide track G.P. Pontiac Sports Coupe, white, genuine red upholstery. Bucket seats, full power 389 V-8, hydr. stick console. Fully equipped plus. Consider trade—cash. New $7,300—now $4,450. EV 3-2085.

1956 OLDSMOBILE SUPER "88". Automatic, power brakes, power steering, radio, heater, whitewall tires, padded dash, beautiful two-tone. Excellent condition. $1,175. Room 5, 1284 Yates Street.

'57 OLDS SUPER "88", STANDARD trans. black 4-door sedan with de luxe radio and heater, low mileage. Top condition. Best offer. Phone EV 4-9234 from 5 to 9 p.m.

'57 FORD 2-DOOR, STANDARD shift, 6-cylinder, radio, near-new tires. $1,095 or best offer. Will arrange financing. EV 3-5817.

1956 ROADMASTER BUICK 2-DOOR hardtop, power steering, power brakes, etc. Excellent condition. GR 8-3738.

1954 RAMBLER STATION WAGON. Take over payments of $39 a month. Call anytime after 5 p.m. to 1409 May Street.

'57 CHEV. BEL AIR V-8 AUTOmatic. Radio, one owner. Excellent condition. $1,195. Phone 386-9016.

100 CARS FOR SALE

SUBURBAN
• Mercury • Meteor •
• • Comet • •
Large fresh stock of 1964 Mercury Pickups and 3 or 4-ton trucks. 2 new tandems in stock. 1 tilt cab.

59 METEOR Tudor Sedan, big V-8 engine, auto transmission, power steering and brakes, and radio, light blue with matching interior — a very outstanding car with lots of unused miles left $1595

53 CADILLAC 62 Series Sedan. Gleaming midnite blue. An exceptionally clean reliable older prestige auto $695

63 MERCURY Sedan. Full Mercury power options including power vent cooling—next best thing to air conditioning. Only 9000 original miles $3595

• WAGONS •
63 COMET
58 FORD
59 METEOR
63 METEOR
59 HILLMAN, golden bronze $795

• HARDTOPS •
58 OLDS, 2-Door
59 OLDS, 2-Door
57 LINCOLN Landeau
63 OLDS, 2-Door
57 DODGE, stick with big V-8 .... $995

• SPORT CARS •
61 MG Roadster
60 MG Roadster
59 VOLVO Super Sport
61 MORRIS
57 AUSTIN-HEALEY

• DELIVERY VANS •
61 ECONOLINE
62 CORVAIR
61 ENVOY
58 VOLKSWAGEN
55 VOLKSWAGEN. Ready to go $695

SUBURBAN MOTORS
EV 6-6131
Douglas at Saanich Rd.

63 COMET WAGON, 63 GMC PICKup, 62 Anglia, 61 Vauxhall, 60 Simca V8, 59 Simca, 56 Ford V8, 58 Fiat, 54 Metropolitan, 52 Rambler. 8½ and 10-ft campers. Les Blow's, 2948 Douglas. EV 4-7948.

1962 AUSTIN DIESEL TAXI, LESS than 8,000 miles. Cost $4,000. Open to offers. Contact Maynard Auctioneers 386-3131.

NOW see ERLING OLSON for your new Chrysler, Valiant, Plymouth or used cars and trucks. Ensign Motors Ltd., 385-9761, GR 9-4883.

1957 VOLKSWAGEN WINDOWED van in excellent shape. Can be see at Lou's Texaco Service, Government and Herald. $825. EV 6-1813.

'54 OLDS 2-DOOR HARDTOP, fully equipped. Rough body. $150. EV 4-0679.

1959 ROVER 75, IN VERY GOOD condition. Best offer over $800. Ph. GR 5-1694.

1959 OLDSMOBILE, 4-BARREL carburetor, automatic transmission, $35. GR 8-6738.

1959 CHEV. BEL AIR SEDAN, V-8, automatic, radio, whitewall tires. $1,275. Phone 384-3435 evenings.

FOR SALE 1957 BUICK SPECIAL. GOOD CONDITION. CALL EV 2-1318 AFTER 6 P.M.

1959 THUNDERBIRD CAN BE FInanced for responsible purchaser. Phone EV 2-3627.

1962 PONTIAC LAURENTIAN, A-1 condition, asking $2,300. Phone EV 5-7321 or EV 3-1908.

1956 DODGE, IN GOOD CONDItion. One owner. Good rubber, low mileage. Best offer. EV 3-4022.

1955 CONSUL SEDAN, VERY GOOD condition. Safety belts, heater, new paint. Asking $350. 479-4637.

NOTHING DOWN, $44 MONTHLY. 1957 Meteor station wagon. $1,085. Art's Cars, Burnside at Harriet.

1963 TRIUMPH TR-4, SHOWROOM condition. Trade or finance can be arranged. Phone 384-5044.

'46 FORD 2-DOOR, GOOD RUNning order. Needs paint and some body work. $150. EV 4-4404.

1956 PONTIAC HARDTOP V-8, standard, excellent condition, $875. EV 4-8979.

IMMACULATE 1955 METEOR V-8, standard, excellent mechanically. $635. EV 5-7290.

1959 PLYMOUTH V-8, AUTOmatic, excellent condition, $995. EV 3-7441 and EV 5-2172.

1951 AUSTIN, REBUILT ENGINE, ring gear, clutch, good rubber. Ph. GR 7-1054.

1951 OLDSMOBILE, AUTOMATIC, in top shape, $130. Can be viewed at 112 Dallas.

'50 AUSTIN, GOOD RUNNING order. $125. EV 4-3903.

1958 FORD, $150. 385-9234.

'57 CHEV., GOOD CONDITION. What offers? GR 7-6005.

'60 CONSUL SEDAN, AS NEW, LOW mileage, $1075. GR 9-5774.

100 CARS FOR SALE

JAMESON MOTORS LTD.
Home of
HILLMAN—SUNBEAM
JEEP

63 SUNBEAM G.T. Hardtop, radio, 2,000 miles $2595

63 HILLMAN Station Wagon, only 5,000 miles $2395

63 HILLMAN Husky — the perfect delivery wagon $1495

63 HILLMAN Super Minx, showroom shape ..$1995

63 CONSUL Sedan — see this at $1695

62 HILLMAN Super Minx, just like new $1895

61 HILLMAN Station Wgn, low mileage $1395

61 VAUXHALL Velox Six, clean and comfortable $1595

60 HILLMAN Sedan, automatic, easy driving $1295

60 SUNBEAM Alpine, with radio, only $1595

60 CHEVROLET Sedan, roomy, clean $1595

59 HILLMAN Sedan, radio, reliable $895

59 SUNBEAM Rapier — a treat to drive $1495

57 AUSTIN A-95, good condition $895

740 Broughton St.
384-1161

SPEEDWAY MOTORS
LTD.

62 SUNBEAM Alpine Roadster, gleaming red with black top, red leather interior, excellent condition. Buy before spring and save $300.
Was $2095. Now ..$1795

57 CHEV. V-8 automatic Station Wagon, radio, tutone $1195

57 ZEPHYR Zodiac Sedan, immaculate condition — reduced to only $995

59 AUSTIN Cambrain, gleaming black with red leather interior. Now only $1095

56 INTERNATIONAL Heavy-Duty ½-Ton 6-cylinder Pickup. Now only $1095

971 Yates EV 5-2415

A AND A

54 AUSTIN Sedan $495
62 STUDEBAKER Sedan $275
50 HILLMAN Sedan $195
54 CHEVROLET Tudor $395
54 CHEVROLET Sedan $495
56 ZEPHYR Sedan $595
57 PONTIAC 2-Door. Excellent condition $1095
58 CHEVROLET Bel Air Sedan $1295
60 CONSUL Sedan $1195
61 RENAULT Sedan. Only 13,000 original miles $895
MANY MORE TO CHOOSE FROM

A & A CARMART
2644 Quadra, opp Safeway. EV 6-2712
CLARE ABBOTT

FOR SALE — 1962 MORRIS MINI-Minor. Low mileage, like new. Custom car rack included. $1,200. 475-1523.

NOTHING DOWN, $15 MONTHLY. 1950 FORD, $165. ART'S CARS, BURNSIDE AT HARRIET.

1955 METEOR, GOOD MECHANically. Immaculate interior, radio, signals. $300. GR 9-2976 after 6 p.m.

1962 FORD FAIRLANE 500, AUTOmatic V 8; all extras. Excellent condition. $2195. 479-6947 after 6 p.m.

SACRIFICE, 1950 HILLMAN, $195. 1954 Ford V-8, $450. Both cars in excellent condition. EV 5-6421.

1964 ACADIAN CANSO WAGON with many extras. 1,000 miles. EV 5-3284.

NOTHING DOWN, $10 MONTHLY. 1952 CHEVROLET, $95. ART'S CARS, BURNSIDE AT HARRIET.

1950 STUDEBAKER LOWBOY. GOing at best offer. EV 2-9416.

1959 VOLKSWAGEN DE LUXE. Low down payment. Terms. 385-1067.

JAGUAR MARK 7, ANY REASONable offer. Phil. EV 6-5962.

'58 VAUXHALL, $100 CASH. Finance balance. 386-5822.

'58 FORD GALAXIE. OFFERS. GR 9-3366.

1951 FORD, CUSTOMIZED, chopped top. Best offer. EV 6-5292.

'58 HILLMAN, GOOD ALL-ROUND condition, $150. GR 5-4613.

'47 PLYMOUTH, $125. GR 8-4168. 1302 Goldstream.

'51 MORRIS MINOR, RECONDItioned motor. Best offer. EV 4-4480.

100 CARS FOR SALE

P
A
CHRYSLER
I
F
I
PRODUCTS LTD.

VANCOUVER ISLAND'S
CHRYSLER CENTRE

- Compare the Car
- Compare the Price before you buy

EVERY DAY
LOW PRICES

• • •

TODAY'S SPECIAL

61 PLYMOUTH
Sedan. 2 to choose from. Both exceptionally clean. One with radio. Compare to $2095. Your choice.
PACIFIC $ $ $
Saving Price
$1995

• • •

60 VAUXHALL
Victor Sedan. 4 cylinder economy. Compare to $1095.
PACIFIC $ $ $
Saving Price
$895

ALL CARS PRICE TAGGED

59 PLYMOUTH Fury
Sedan, V8, automatic, custom radio, tutone. 5 new first-line Dunlop whitewall tires. Compare to $1,495.
PACIFIC $ $ $
Saving Price
$1295

CHRYSLER SERVICE CENTRE

59 AUSTIN
Sedan, 6-cylinder, one owner. Top condition. Compare to $1195.
PACIFIC $ $ $
Saving Price
$995

ISLAND DODGE CENTRE

57 FORD
Sedan. V-8 Automatic. Custom radio. Tutone. Compare to $995.
PACIFIC $ $ $
Saving Price
$595

ALL CARS PRICE TAGGED

56 CHRYSLER
Sedan. V-8 Automatic. Compare to $995.
PACIFIC $ $ $
Saving Price
$895

CHRYSLER SERVICE CENTRE

56 DODGE
Royal. 2-Door Hardtop. V-8 Automatic. Power steering, power brakes. Tri-tone paint. Compare to $1295.
PACIFIC $ $ $
Saving Price
$1095

ISLAND DODGE CENTRE

56 DODGE
Sedan. 6-cylinder. Two tone. Compare to $595.
PACIFIC $ $ $
Saving Price
$495

ALL CARS PRICE TAGGED

56 FORD
Sedan. V-8. Tutone. Custom radio. Top condition. Compare to $795.
PACIFIC $ $ $
Saving Price
$695

ISLAND VALIANT CENTRE

58 ZEPHYR
Sedan. 6-cylinder. Top condition. Compare to $895.
PACIFIC $ $ $
Saving Price
$795

ISLAND DODGE CENTRE

58 AUSTIN
A55 Sedan. Nice sound car. Compare to $695.
PACIFIC $ $ $
Saving Price
$595

ALL CARS PRICE TAGGED

59 VAUXHALL
Station Wagon. Tutone. Like new. Compare to $1195.
PACIFIC $ $ $
Saving Price
$1095

ISLAND VALIANT CENTRE

60 METEOR De Luxe Sedan, metallic blue, 5 new first line Dunlop whitewall tires $1395

59 DODGE 2-Door Sedan, extra clean, 5 new first line Dunlop whitewall tires $1095

59 VAUXHALL Victor Super Station Wagon, only 40,000 miles. Silver grey with red interior $1095

59 AUSTIN A55 Sedan. Real economical transportation, green with black buckets $995

58 ZEPHYR Sedans, take your pick of the white or the blue $795 and $995

56 DODGE Royal HT, V8, AT, radio, tri-tone color $1095

56 FORD Customline Sedan, radio, 2-tone, 6-cyl. Hurry for this one $495

60 VAUXHALL Super Sedan, radio, dark blue. Real nice transportation $895

57 PLYMOUTH Sedan, as is special $500

57 VAUXHALL Victor Sedan, Saturday only $495

ISLAND VALIANT CENTRE

PACIFIC CHRYSLER
Yates at Cook EV 6-2411

100 CARS FOR SALE

P
A
CHRYSLER
I
F
I
PRODUCTS LTD.

• VALIANT • DODGE
• CHRYSLER
• IMPERIAL
• DODGE LIGHT AND HEAVY DUTY TRUCKS
• CHRYCO WHOLESALER

Finest Quality at Lowest Prices!

• • •

TODAY'S SPECIAL

62 CHEVROLET
Sedan. "6" cylinder economy. Very clean, top condition. Compare to $2095.
PACIFIC $ $ $
Saving Price
$1845

• • •

62 AUSTIN
Station Wagon, only 18,000 miles. Immaculate in every respect. Tutone. Bucket seats. Radio. 4-speed trans. 5 new first-line Dunlop whitewalls. Compare to $2095.
PACIFIC $ $ $
Saving Price
$1895

ALL CARS PRICE-TAGGED

61 MONARCH
Sedan V-8 automatic. Power steering. Whitewalls. Compare to $2695.
PACIFIC $ $ $
Saving Price
$2495

ISLAND DODGE CENTRE

60 CHRYSLER
2-door Hardtop. V-8 automatic. Custom radio. Power steering, power brakes. Immaculate condition. Compare to $2,595.
PACIFIC $ $ $
Saving Price
$2395

ALL CARS PRICE-TAGGED

62 FALCON
Station Wagon. Automatic. Tutone, radio. Top condition. Compare to $2,495.
PACIFIC $ $ $
Saving Price
$2395

CHRYSLER SERVICE CENTRE

57 CHRYSLER
Sedan V-8 automatic. Custom radio. Power equipped. Tutone. Top condition. Compare to $1,495.
PACIFIC $ $ $
Saving Price
$1295

ISLAND DODGE CENTRE

62 RAMBLER
Sedan automatic. Custom radio. Top condition. Compare to $2,195.
PACIFIC $ $ $
Saving Price
$2095

ISLAND VALIANT CENTRE

SAVE $1600

63 CHRYSLER
New Yorker Sedan V-8 automatic. Custom radio. Power windows, power steering, power brakes. One owner. Tops in luxury. 20,000 miles or 4-year warranty.

ALL CARS PRICE TAGGED

62 DODGE
Suburban V-8 automatic. Custom radio. Power steering. One owner. Low mileage, like new. Compare to $2,995.
PACIFIC $ $ $
Saving Price
$2895

ISLAND DODGE CENTRE

57 DE SOTO
Sedan V-8 automatic. Power steering, power brakes. One owner. Top condition. Compare to $1,495.
PACIFIC $ $ $
Saving Price
$1395

ALL CARS PRICE-TAGGED

• TRUCKS •

61 DODGE
½-Ton Pickup. One owner. Top condition. Compare to $1,895.
PACIFIC $ $ $
Saving Price
$1695

CHRYSLER SERVICE CENTRE

59 THAMES
9-passenger window Van. One owner. Like new. Compare to $1,095.
PACIFIC $ $ $
Saving Price
$895

ISLAND DODGE CENTRE

56 FARGO
3-Ton C and C. Excellent condition throughout.
PACIFIC $ $ $
Saving Price
$1295

ALL CARS PRICE TAGGED

TRANSPORTATION SPECIALS
54 DODGE $195
53 FORD $295
53 DODGE $295
53 VAUXHALL $95
51 DODGE $95
53 CHEV $295
53 PONTIAC $295
52 FORD $245
51 CHEV $95
51 DODGE $95
51 PONTIAC $95
50 METEOR $50
50 PONTIAC $50
49 METEOR $50

PACIFIC CHRYSLER
Yates at Cook EV 6-2411

100 CARS FOR SALE

$ $ $ $ $ $ $ $ $ $ $ $ $ $

WE NEED
YOUR
USED CAR

TRADE NOW!
FOR A
1964
CHRYSLER
PLYMOUTH
VALIANT
OR
ONE OF THESE
PREMIUM
LATE MODEL CARS

63 RAMBLER Classic 770 Sedan. Automatic trans., reclining seats. Seat belts, padded dash. Showroom condition. Only 5,300 miles. $3095

63 STUDEBAKER 4-Door Station Wagon, sliding roof, chrome roof rack, custom radio, padded dash, leather seats, low mileage $2895

62 VALIANT V 200 Sed. Automatic, radio, whitewalls. Immaculate condition $2295

60 RAMBLER Classic 4-Dr. Sedan, radio, whitewalls $1695

59 CHEVROLET Bel Air Sedan, automatic, radio $1695

58 PONTIAC Safari 4-Dr. Station Wagon, custom radio, exceptionally clean car $1895

57 DODGE Regent Sedan, 8-cyl., automatic, radio, tutone red and white $945

NO DOWN
PAYMENT
(on approved credit)
Up to 36 Mths to Pay

56 OLDS 88 2-Dr. Hardtop, automatic, power steering and brakes. Custom radio $1095

55 BUICK Century 4-Dr. Sedan, power steering, brakes, windows and seat.

55 DE SOTO 2-Dr. Hardtop, power steering and brakes, automatic, radio $795

55 OLDS 88 Sedan, automatic, custom radio $695

50 DODGE Coronet, automatic, radio $245

ENSIGN MOTORS
LTD.

VICTORIA'S
Chrysler, Plymouth
Valiant Dealer

904 Pandora at Quadra
Wide Open 9-9

EV 5-9761
EV 5-5762

$ $ $ $ $ $ $ $ $ $ $ $ $ $

HORWOOD BROS.

62 AUSTIN 850. Low mileage $1195
57 CHEV V-8 SEDAN. New tires, paint $895
60 VAUXHALL De Luxe 6-cyl Sedan. Reg. $1395 .... $1295
57 WOLSELEY 6-cyl. Automatic. Gleaming black $1295
57 RAMBLER. Automatic. Very clean $1195
61 MINI Station Wagon. Cherry red $1145
56 HILLMAN. Valve grind $295
60 ANGLIA 105E $695
— BANK FINANCING —
Morris • M.G. • Wolseley
Open 9 a.m. to 9 p.m.
810 Johnson Street EV 3-6113

SUPER MOTORS LTD.
Save $$ Hundreds $$
62 GALAXIE Fordor Hardtop
63 BEL AIR CHEV. Automatic 4-door.
62 PONTIAC Laurentian. Automatic 4-door.
61 CHRYSLER 4-door Sedan. Full power equipment.
60 FORD Fairlane "500" All power equipment.
$ $ $
BUDGET PRICED CARS FOR THE FAMILY MAN
58 FORD, Automatic. Six.
56 FORD Ranchwagon. Six. Stick
55 CADILLAC Convertible.
55 CHEV. Sedan.
57 VOLKSWAGEN Micro Bus.
MANY MORE TO CHOOSE FROM
2015 QUADRA EV 5-6921

NOTHING DOWN, $21 MONTHLY—1950 AUSTIN, $95. ART'S CARS, BURNSIDE AT HARRIET.

NOTHING DOWN, $34 MONTHLY, 1957 Plymouth V8 Hardtop, $795. Art's Cars, Burnside at Harriet.

1957 CONSUL. LEAVING TOWN, take over payments of $40 month. Private. EV 2-6881.

1954 4-DOOR METEOR AUTOMATIC. One owner. Good condition. GR 7-2948.

HANDYMAN'S SPECIAL. 1960 Meteor Wagon. V-8 automatic, radio. $1,000 for quick sale. EV 6-4905.

100 CARS FOR SALE

EMPRESS MOTORS LTD.

JANUARY SALE

One Owner Prestige Cars at SALE PRICES!

60 CADILLAC Sedan De Ville, complete power equipment. Custom radio. Green with harmonizing interior. Was $4595. SALE $4295

60 BUICK Electra. Complete power equipment. Custom radio. Royal blue. Was $3595. SALE $3295

57 CADILLAC Sedan De Ville. Complete power equipment. Custom radio. Blue and ivory. Was $2595. SALE $2295

60 MERCURY Park Lane Cruiser. Complete power equipment. Custom radio. Blue and ivory. Was $2895. SALE $2595

61 OLDS Super 88 Sedan. Complete power equipment. Custom radio. Blue. Was $3195. SALE $2895

59 BUICK Invicta 2-door hardtop. Complete power equipment. Blue. Was $2295. SALE $1995

58 BUICK Special 2-door hardtop. Automatic. Sierra Gold. Immaculate. One owner. Was $2000. SALE $1895

DEAL NOW AND SAVE!

63 RAMBLER Sedan. Coral. Was $2395. SALE $2195

61 STUDEBAKER Lark Sedan. Overdrive. Green. Was $1795. NOW $1595

57 FORD Sedan, automatic. Blue. Lic. 29-692. Was $995. SALE $795

63 FALCON Futura, automatic, radio. Maroon. Lic. 44-3561. Was $2695. SALE $2495

59 PLYMOUTH Sedan, coral. Was $1395. SALE $1195

54 DODGE Royal Sedan, coral. Lic. 60-961. Was $595. SALE $495

53 DODGE Sedan, green. Lic. 5-244. Was $395. SALE $345

57 CHEV Sedan, V-8, radio. Red. Lic. 70-793. Was $1195. SALE $1095

56 PONTIAC 2-Door, automatic. White. Lic. 58-506. Was $1095. SALE $895

55 BUICK Special Sedan. Automatic, radio, green. Lic. 38-235. Was $995. SALE $895

56 VAUXHALL Velox. Blue. Lic. 47-780. Was $795. SALE $695

60 VAUXHALL Velox. Blue. Lic. 71-759. Was $1495. SALE $1295

62 ENVOY Sedan. Yellow. Lic. 38-803. Was $1695. SALE $1595

58 MORRIS Minor. Blue. Lic. 37-898. Was $795. SALE $695

60 CONSUL Sedan. Blue. Lic. 70-997. Was $1295. SALE $995

58 CONSUL Sedan. Blue. Lic. 53-207. Was $1095. SALE $895

61 ZEPHYR Sedan. Automatic, radio, green. Lic. 58-347. Was $1895. SALE $1695

61 AUSTIN Cambridge Sedan. Green. Lic. 57-820. Was $1595. SALE $1495

61 SIMCA Sedan. Black. Lic. 66-966. Was $895. SALE $795

61 VOLKSWAGEN. Green. Lic. 26-590. Was $1395. SALE $1195

61 AUSTIN "850" Stn Wgn. Blue. Lic. 35-706. Was $895. SALE $795

58 VOLVO Tudor. Blue. Lic. 33-484. Was $1295. SALE $1195

59 VOLVO Station Wagon. Yellow. Lic. 50-573. Was $1295. SALE $1195

60 AUSTIN 9-Pass. Bus. Green. Lic. C1-313. Was $1195. SALE $1095

55 VOLKSWAGEN Bus. Green. Lic. 52-980. Was $895. SALE $795

58 AUSTIN A55 Sedan. Green. Lic. 68-488. Was $895. SALE $695

53 AUSTIN A55 Sedan. Blue. Lic. 54-485. Was $395. SALE $295

52 PREFECT Sedan. Lic. 209-435. Was $195. SALE $125

59 BORGWARD Sedan. Black. Lic. 48-301. Was $995. SALE $895

ONE ONLY
G.M.C. CAMPER, complete. Was $2195. SALE $1995

A GOOD DEAL
AND A GOOD DEAL MORE

Deal at
EMPRESS MOTORS LTD.

900 Fort St. Thru to View
Phone EV 2-7121

BILL PLIMLEY of CAPRI MOTORS LTD. is pleased to announce that MR. HUGH BECK has joined the sales staff and is offering a 1954 Vauxhall Velox at only $245.
1030 Yates EV 5-3512

TOP-CONDITION CARS
54 METEOR $495
53 CHEV. $395
53 PONTIAC $395
53 AUSTIN $295
MIDTOWN AUTO SALES
"THE HOME OF DEPENDABLE AUTOMOBILES!"
847 Yates EV 6-1023

Finance Company has to sell immediately:
REPOSSESSIONS
to Highest Bidders.
56 DESOTO
54 MONARCH
59 DODGE
No trade-ins. Easy terms. Contact: Fred Wyle, EV 5-6746 or EV 2-7405 evenings.

Jack McLeod Motors
For TOP QUALITY and WIDE SELECTION at LOW-LOW PRICES!
837 Yates 384-4214

1963 F85 OLDSMOBILE 2-DOOR Hardtop. U.S. built. As new. Automatic, power steering. Radio, whitewall tires. Many extras. 8,500 miles. Cost $4,200. Private sale. Open to offers. Leaving for England. EV 4-6829.

RENAULT DAUPHINE. EXCELLENT CONDITION. 4 NEW TIRES. ON VIEW CORNER FORT AND FOUL BAY RD. 1800 FORT.

LOOKING FOR A BIG CAR IN spotless condition? 1953 Cadillac, fully powered, radio, in lovely black. Snap for $995—one owner—no money down for good party. Phone Leo Lodders, 386-6131 or GR 7-6549 anytime.

1955 RAMBLER
Continental kit, new rubber and paint, runs very well. 386-5131. Ask for Ross Corby or eves see at 1134 Wychbury.

SALVAGE — WRITTEN BIDS ACcepted on 1961 Austin Healey. Can be seen at Superior Auto Body Shop Ltd. Send to: Brouwer & Company, 620 View Street, Victoria, B.C.

EXECUTIVE DRIVEN ONE-OWNER deluxe 1960 Studebaker Lark 8-cylinder sedan. Perfect condition. $1650. For appointment to view please phone GR 9-6565.

LOOKING FOR A '56 METEOR OR a '56 Morris for about $600?—and if you also require $400 cash the total payment is $41 a month. Mr. White, 384-9922 or GR 9-6981.

1958 PONTIAC STRATO CHIEF SEdan. Standard shift, radio, color beige. Trade and payments accepted. Phone EV 6-6428.

1960 CHEVROLET BELAIRE, 6 cylinder, automatic; 6 new tires, radio, heater. Cash $1,600. Phone 384-1895 or 384-3710.

1960 METEOR TUDOR. MUST sacrifice. Just take over payments. Will accept older car as trade-in. EV 4-0888 evenings.

1962 BUICK LE SABRE SEDAN. Excellent shape, 35,000 miles. Principals only. Offers to $3,150. Phone 477-2946.

BY OWNER. 1958 FORD AUTOmatic sedan, in very good condition, radio, heater, power steering. Terms if desired. EV 2-0827.

1960 METEOR SEDAN, STANDard transmission, light blue color, very clean, small trade considered. $1,500. Ph. EV 4-8857.

NOTHING DOWN, $59 MONTHLY, 1959 MERCEDES, $1,545. ART'S CARS, BURNSIDE AT HARRIET.

NOTHING DOWN, $79 MONTHLY, 1961 PONTIAC, $2,075. ART'S CARS, BURNSIDE AT HARRIET.

1958 CHEV. BEL AIR 2-DOOR V-8—Stick. $300. Take over payments. 384-7883 after 6 p.m.

NOTHING DOWN, $49 MONTHLY—1960 AUSTIN, $1,195. ART'S CARS, BURNSIDE AT HARRIET.

REPOSSESSIONS — NOTHING DOWN. ART'S CAR SALES, BURNSIDE AT HARRIET.

'55 PONTIAC STICK V-8. DUNTOV cam and lifters. 15,000 miles on motor. Clean. $875. GR 9-1203.

'59 T-BIRD HARDTOP. AS NEW condition, only 28,000 miles. Days EV 3-7815, evenings EV 3-6088.

'57 OLDS HARDTOP DE LUXE, REcently overhauled, power steering and brakes. Best offer. EV 2-4794.

1956 MERC 2-DOOR HARDTOP, leather upholstery. 479-4412 after 6 p.m. Trade. Terms.

WHOLESALE PRICES AND NO DOWN PAYMENT. ART'S CAR SALES, BURNSIDE AT HARRIET.

1958 FORD FAIRLANE 500, V-8, automatic, in top condition. Very clean. EV 4-0088.

'61 SIMCA, 24,000 MILES, $895. EV 3-4392.

1956 PLYMOUTH. MECHANICALLY good. $110. EV 3-6652 after 5.

1952 OLDS 2-DOOR V-8, STICK. $200 or best offer. GR 7-2998.

1956 BUICK SPECIAL, $695. PHONE EV 5-4208.

'49 CHEV. 2-DOOR. CHEAP TRANSportation. $125. EV 2-8818.

1960 FORD FALCON DE LUXE—First $1,300 takes. Sooke 472-3031.

1954 PLYMOUTH—IDEAL SECOND car. Best offer. GR 9-8747.

'50 PONTIAC. YOU SAY THE price. 980 or 981 North Park.

1961 DE LUXE VOLKSWAGEN. One owner. $1,100 cash. EV 2-9484.

MUST SELL '55 MONARCH. $650. Good shape. GR 7-3428.

101 FOREIGN IMPORT AND SPORT CARS

1960 1200 2-SEATER CABRIOLET sports model convertible. Low mileage, good tires, immaculate condition, stick shift. Phone Duncan 746-4032 or 746-6971 eves.

MUST SELL—'59 AUSTIN HEALEY, 27,000 miles. After 6 p.m. EV 3-7467.

1960 AUSTIN SPRITE, GOOD CONdition. EV 5-2868.

106 TRUCKS

• TRUCK BUYS •

61 INTERNATIONAL ½ Ton Pickup. Was $1495. SALE $1395

62 BEDFORD Panel. White. Was $1395. SALE $1295

59 BEDFORD Panel. White. Was $895. SALE $695

53 COMMER Van. Was $395. SALE $295

61 JEEP. 4-wheel drive. Was $1795. SALE $1595

54 JEEP. 4-wheel drive. Was $895. SALE $795

EMPRESS MOTORS LTD.
900 Fort EV 2-7121

1957 VOLKSWAGEN PICKUP. EXcellent condition, rebuilt motor less than 20,000. Cheap for quick sale. See at Hatley's Esso Service, 2145 Sooke Road. Phone GR 8-4123.

MUST SELL 1957 INTERNATIONAL pickup. All extras except radio. Automatic transmission, newly overhauled, signals, power-lock wheels, etc. Will take offer. Phone EV 5-0793.

1958 FORD ½-TON PICKUP, LONG wide box, new paint.
GEORGE ENG TRUCK SALES
840 Hillside EV 5-3054

ONLY 22,000 MILES, 1959 CHEV. one-ton on duals with 10' van. $1,750, without van $1,495. Will accept trade. EV 4-0285.

NOTHING DOWN, $22 MONTHLY—1950 pickup, 4-speed, $475. Art's Cars, Burnside at Harriet.

106 TRUCKS

DOMINION MOTORS
EV 5-8812
1812 DOUGLAS

'56 REO with 16' aluminum van body. Double rear doors and one side door. Top shape, only $1495
'50 DODGE ½. '50 GM 1-Ton
'57 GM Duals. '62 FORD ½ PU
'54 IHC 3-Ton. '58 MG Sports
'57 Landrover ¼. '59 Merc 1-Tn
'62 VOLKS 6-pass ½-Ton PU

OPEN TILL 8 P.M.

'61 CHEV ½-TON PICK-UP, SHORT box, excellent condition, $1,625. Can arrange financing. GR 9-6808.

1961 FORD ECONO-VAN PANEL—3,000 miles. A real buy. 479-5276.

1955 CHEVROLET PICKUP TRUCK. Phone EV 2-2498.

'55 CHEV ½-TON PICK-UP. CALL EV 5-6471.

1948 FARGO ½-TON PICKUP truck. EV 6-3264.

107 PARTS, TIRES AND ACCESSORIES

• DUNLOP •
SNOW TIRES
From
$11.88 each, ex.
1-YEAR GUARANTEE

ALL NEW TIRES—25% Off, ex.

QUALITY USED TIRES
FROM
$2.49
PACIFIC CHRYSLER SERVICE STATION
1061 Yates EV 6-2411

Sale
NEW
CHRYCO DRY CHARGE
• BATTERY •
BRAND NAME
12 VOLT — $12.75 Up
6 VOLT — $9.45 Up
Free Installation While You Wait
Pacific Chrysler Service Station
1061 Yates EV 6-2411

OUR NEW LOCATION
2130 Blanshard Street
Your Car's "Heart" is the BATTERY
For a strong, sure start every time Get an "ACME"
12-VOLT BATTERY
$12.75 Ex
Delivered and installed
FRANCIS BATTERY & TIRES LTD
Retreading Specialists
EV 3-7083

"FLOOR MATS"
Neat individual mats—will fit practically all makes. Six colors to choose from. Special — 99c each
D & D TIRE LTD.
Victoria Duncan

$1 DOWN
$1 A WEEK
Buys a New Goodyear Tire
See us for Brake Relining, Wheel Alignment, Shocks and Mufflers.
Easy, Easy Terms
VICTORIA TIRE LTD.
Government at Herald EV 2-6194

1958 CHRYSLER FIRE POWER V-8 in parts, $40; 1957 standard Olds trans, bellhousing, fly wheel, new clutch assembly, $110 or best offer GR 7-2976.

GUARANTEED USED SNOW TIRES
Most Popular Sizes Available
PRICED $6.95 UP
WESTERN OK TIRE STORE
2938 Douglas 385-2131

BURNSIDE CAR RADIO
CLEARANCE SPECIALS
RADIO $34.95 TO $69.95
ALL CARS. EV 5-7379

REPINGING YOUR MOTOR?
Use Sure-Seal
CORDS PISTON RINGS
Support a Victoria Industry

WRECKING '55 CHEV 4-DOOR, new '60 Pontiac 348 motor, and standard shift. EV 2-3805.

49-50 FORD PARTS. CUSTOM RAdio. New 54 Ford motor plus trans. New interior, etc. Phone GR 9-3934.

'47 AUSTIN MOTOR FOR SALE. EV 5-9662 or EV 4-5616 after 6 p.m. 3026 Quadra.

CUSTOM-BUILT SEAT COVERS, all makes. Sandy's Auto Parts, 1023 View Street. EV 5-4478.

WRECKING 1955 BUICK 2-DOOR hardtop. New transmission. Phone 475-3571.

'47 CHEV COUPE BODY, VERY good condition. Also '42 Dodge parts. Good motor. 384-6471.

WRECKING 1953 FORD RANCHwagon. Body and chassis parts. EV 4-5928.

GOOD STOCK CHEV, PONTIAC car parts. 478-6811.

COMPLETE FORD 272 CU. IN. motor. New block. Offers. EV 3-0610.

ALL PARTS FOR 1950 FORD. GR 7-3555 between 5-6 p.m.

'47 FORD OVERHAULED MOTOR and transmission. EV 4-6500.

ISLAND AUTO PARTS
508 DAVID STREET EV 2-9879

LANGFORD AUTO WRECKERS
1074 GOLDSTREAM GR 8-2889

6-VOLT CAR RADIO, $15; 6-VOLT spotlight, $5. EV 5-3906.

1955 BUICK V8 MOTOR AND trans. Excellent condition. 475-3571.

108 AUTO REPAIRS, SERVICE, TOWING

MUFFLERS
For most makes of cars from $3.85

Examples	Reg.	Spec.
Austin A40	$ 5.10	$ 3.85
Chevrolet 54-62, (most models)	9.25	6.94
Pontiac 54-62 (most models)	9.25	6.94
Ford 54-62 (most models)	11.95	8.96
Plymouth & Dodge. (most models)	12.65	8.86
Rambler (most models)	19.40	14.55
Volkswagen (pass.)	15.70	10.80
Triumph Herald	10.50	4.50
Triumph TR 2-3-4	12.70	8.73

NATIONAL MOTORS
819 Yates EV 4-8174

FAST, TOP QUALITY RADIATOR repairs, body work and painting at Morrison Chevrolet Oldsmobile Ltd. Yates at Quadra. EV 3-1106.

TRANS-WILL AUTOMATIC TRANSmission specialists. EV 4-2851. Rebuilt auto trans. from $69.95. Auto trans. tune ups from $11.95.

AUTO REPAIRS, REASONABLE TERMS. No carrying charges. Dowman's Service. 726 Johnson St.

YOUR VOLKSWAGEN SPECIALists at Burnside Texaco. EV 4-5813.

MAJOR OVERHAUL SPECIALISTS at Richmond Texaco. 384-2121.

109 AUTO BODY WORK AND PAINTING

MOONEY'S FOR FENDER REpairs, auto paint spraying, tailor made seat covers, frame straightening, wheel alignment. 987 View St., 903 Fort St.

110 AUTO FINANCING AND INSURANCE

6% 6% 6% 6% 6% 6% 6% 6% 6% When you buy your next car see us for substantial SAVINGS in financing costs. 6% INTEREST on the reducing balance. Taylor Spittal Ltd., 690 Broughton. EV 4-0808.

111 TRAILERS AND TRAILER PARKS

ALL-STEEL UTILITY TRAILER GR 7-3880.

Winning Contract

By HOWARD SCHENKEN and RICHARD L. FREY

Lost causes are not always as hopeless as they appear. In today's deal, overbidding landed South in an apparently impossible situation, but fine play and a fortunate lie of the cards permitted him to make game. The winning play was unusual, because it involved removing all possible entries from dummy.

Vul: Both

NORTH
♠ K J 10
♡ A 8 3 2
◇ Q 4 3
♣ A 6 5

WEST (D)
♠ 9 6 3
♡ 9
◇ A K J 10 8 6 5
♣ K 10

EAST
♠ 8 2
♡ K Q J 6 4
◇ 9 2
♣ J 8 7 4

SOUTH
♠ A Q 7 5 4
♡ 10 7 5
◇ 7
♣ Q 9 3 2

The bidding:

West	North	East	South
1 ◇	Dbl.	1 ♡	1 ♠
2 ◇	2 ♠	Pass	4 ♠
All pass			

Opening lead: Diamond king

West could have opened with three diamonds instead of one diamond, and North might have chosen to pass instead of doubling; with a defensive hand, vulnerable, it would not have been wrong to lie low.

East's bid of one heart was automatic, showing a five-card suit over the double; South was just about strong enough to have jumped to two spades—one of the rare cases in which a jump in a new suit is encouraging but not forcing. There were good prospects of game if North's double was more than a minimum.

North made a serious error in bidding two spades over two diamonds. He had shown all his values on the first round and should have passed. As it was, South made a leap to game which was not unreasonable.

West led the diamond king and shifted to the heart nine—clearly a singleton from the bidding. Declarer realized that West probably held the club king and saw that he could make the contract if West held a doubleton king-jack or king-ten. He took the heart shift with dummy's ace, drew trumps, and led to the club ace. He ducked the next club trick and West was on lead with only diamonds. He was allowed to score the diamond ace while declarer discarded a heart, and dummy's "useless" diamond queen suddenly provided South with a discard for his remaining heart loser.

Only inspired double-dummy defence could have beaten declarer. West must play the club king to the first club trick, and East must play the club jack on the second club lead.

(A Bell-McClure Syndicate Feature)

111 TRAILERS AND TRAILER PARKS

LIQUIDATION OF 12 TRAILERS
Liquidate 10 travel trailers and 2 mobile homes, 50x10, and 55x10, 2 bedrooms. No reasonable offers refused. 10% down payment required. Lowest monthly payments anywhere. Furniture accepted on mobile homes. This is a genuine sale and your opportunity.
AND
For the future, we will be exclusive dealers for Travelaire trailers and truck campers.
BLUE BONNET COACH
Highway 1 and Millstream GR 8-2514

HERE SOON!
16-ft 6-in Kenskill, 7-ft wide, large rear trunk, twin or double bed, 4-cubic-ft gas fridge, all metal drawer slides, more quality cupboards, all genuine Ash plywood finish, 25-gallon pressure water tank, 20-gallon septic tank, genuine prebaked enamel aluminum exterior finish, 6-ply tires.
Some fine mobile homes priced to clear. Eazlift hitches, propane furnaces, water heaters.
BOB'S TRAILER SALES
EV 6-3623

SALE ON NOW
Check our prices on mobile homes and travel trailers.
TOTEM TRAILER SALES
8 Miles North on Hiway 1
Mobile home space available now at Tri-Way mobile home park. Large lots, patios or lawns available, acres of land for your children to play on, close to school. For further information please phone
GR 8-1041

TRIANGLE TRAILER SALES
Jan. Special — NEW 50'x10' Kit Sierra Home — 2 bedrooms, storm windows, nicely appointed. Delivered and set up only $5,995.
GR 8-3921 EV 4-9456
CLOSED FRIDAYS

ALASKAN CAMPER
Exclusively hydraulic raise and lower feature minimizes wind resistance and sway. More gas mileage. Dust resistant. Full head room when camping, low silhouette when driving. Canadian manufactured. Always on display at 7025 Kingsway, Burnaby 1, or write Mobile Living Products, P.O. Box 548 Red Deer, Alberta.

34-FT HOUSE TRAILER, FULLY furnished, full plumbing. Cheap for cash or rent. Apply 351 Niagara Street.

WANTED—TRAVEL TRAILER, 16-foot up. Cash. Victoria Press, Box 149.

TRAILER & CAMPER REPAIRS
Winter storage Dominion Motors, 1812 Douglas EV 5-5012

ROOMY HOUSE TRAILER. ANY trade plus terms. EV 5-2519.

112 CARS AND TRUCKS WANTED

If You Want Your Car SOLD NOW FOR CASH
Enquire MAYNARDS Auctions
Cars Bought Outright or Sold by Auction
731 Johnson EV 4-5921

SELL—CONSIGN—TRADE DOWN—"A better deal for your Clean Car." NATIONAL MOTORS, 819 Yates. EV 4-8174.

Good Clean
CARS AND TRUCKS WANTED
Cash in 5 Minutes!
— PLIMLEY —
1010 Yates St.

Before Selling Your Car
CONSULT MORRISON'S
Yates at Quadra EV 3-1106

TOP CASH FOR GOOD CARS
A & A CARMART
2644 Quadra opp. Safeway EV 6-2712

CAPRI MOTORS LTD.
We buy for Cash or Trade Down.
1030 Yates EV 5-3512

SELLING? SEE ART'S CAR SALES BURNSIDE at HARRIET. EV 3-8402.

WANTED—CARS FOR WRECKING. Richmond Texaco. 384-2121.

HAVE $400 CASH FOR 1956 MORRIS Minor. 479-1666.

116 HOTELS

Ritz Hotel, 710 Fort Street
FURNISHED APARTMENTS AND ROOMS — EV 3-1021
Elevator Service Permanent Transient

BEVERLEY HOTEL
In city centre. Moderate rates. Housekeeping rooms. TV in lounge. Transient and permanent guests. 724 Yates. Phone EV 4-0611.

REST ASSURED AT THE ROYAL OLYMPIC HOTEL. Modern, modest rates. FIRE RESISTANT. 642 Johnson. EV 4-1187.

YORK HOTEL — EV 5-0020
Clean housekeeping rms. Weekly, monthly 711 Johnson Street.

120 ROOM AND BOARD

WARM ROOM, TWIN BEDS. ESQUImalt. EV 4-6694.

120 ROOM AND BOARD

IT'S OAK BAY'S FELICITY GUEST HOUSE, 1052 Newport Avenue, for supreme happiness—good food—perfect content for those who appreciate living in Oak Bay's world renowned residential district. Fabulous rose gardens, marina, under-sea garden, golf course, shopping centre, all within three minutes walk. Three vacancies left. Apply manageress, EV 3-5254.

TUDOR GUEST HOUSE
For retired and elderly people. Finest accommodation at reasonable rates. Spacious lounge, TV. Dining room or tray service. Near sea and bus. 347 Foul Bay Rd. off Fairfield Rd. EV 5-0585.

DE LUXE ACCOMMODATION, SINgle or couples, furnished or unfurnished. Excellent cuisine. One block from St. Joseph's Hospital. 382-7095.

NEW DE LUXE ACCOMMODATION. Working people only. Reasonable rates. Excellent food, lunches packed, etc. 1171 Rockland. Phone EV 5-9096.

ROOM AND BOARD, NEW AND modern home, for a single, quiet, refined girl. Parkland Ave., Victoria Press Box 148.

ROOM AND BOARD FOR YOUNG lady in young family home. Close to town and transportation. Belmont Ave. EV 5-3788

EXCELLENT MEALS, NICE HOME for young businessman. 1678 Freeman Ave. EV 5-2983.

FAIRFIELD, SINGLE ROOM FOR working girl. Home privileges. Ph. EV 4-6788 after 6 p.m.

COMFORTALBE, NEW, WARM room. Board and laundry optional. 15 minutes to town. GR 9-1297.

WARM ROOM, SEMI-PRIVATE bath. Oceanfront. Good food. Mile from city. 1536 Dallas. EV 3-3690.

TAKE CARE AND GIVE ROOM and board for elderly people. Available Feb. 1. 386-1937.

GOOD ROOM AND BOARD, PRIvate entrance, TV if desired, laundry, $75. 384-0642.

SOUTH FAIRFIELD, QUIET, COMfortable room, home cooking. Businessmen preferred. EV 6-5293.

ELDERLY LADY OR GENTLEMAN. 382-0652, EV 4-7903.

GOOD CARE AND ROOM FOR elderly man. EV 4-2871, EV 3-6866.

ROOM AND BOARD, LAUNDRY INcluded. EV 8-9478.

GOOD HOME. OAK BAY SOUTH. EV 5-4842.

GOOD ROOM AND BOARD FOR man. EV 5-2055.

CRAIGMYLE, 1037 CRAIGDARroch. Hot and cold water. EV 5-9031.

COLONIAL INN OFFERS MONTHly rates for discriminating guests.

121 ROOMS TO RENT

ROOMS FOR RENT
Newly decorated bed-sitting room. Fairfield. Phone EV 5-6690 evenings.

Rest assured at the ROYAL OLYMPIC HOTEL. Modern, modest rates. FIRE RESISTANT. 642 Johnson. EV 4-1187.

COLONIAL INN—COMFORT WITH reasonable rates and hotel service. 270 Government. EV 4-7151.

LARGE SLEEPING ROOM. SUIT 2 gents. All found. Near Dockyard. 385-6416.

REASONABLE RENT — OLDER woman or mother and child. Phone EV 6-6248.

SEPARATE ENTRANCE. OWN toilet and shower. Ideal for working man. EV 3-6300.

LARGE BEDSITTING ROOM. Cooking facilities. Non-smokers, drinkers. EV 6-1837.

TWO ROOMS UPSTAIRS. FURnished. 2718 Rock Bay Ave. Phone EV 4-3195.

COMFORTABLE SLEEPING ROOM near bus, sea, park. 382-0656.

BASEMENT ROOM, ALL FOUND. $7, weekly. EV 3-8567.

WARM, CLEAN ROOM, NEAR ST. Joseph's. Suit pensioner. EV 5-9224.

SLEEPING ROOM, WALKING DIStance park, sea. $5. EV 6-6240.

COMFORTABLE BED-SITTING RM. EV 2-8015, p.m. or evening.

PLEASANT CLEAN ROOMS. EV 4-6015.

SLEEPING ROOM FOR 1 OR 2. EV 5-4572 after 3 p.m.

ROOM FOR RENT ALL SUPPLIED. $20. 582 Hillside. EV 3-6858.

123 CONVALESCENT AND REST HOMES

ATTENTION CONVALESCENTS — Registered B.C. nurse will care for one or two, part or full time, your home or mine. Reasonable rates. EV 6-2059.

BEGBIE REST HOME, WHERE everything is just a little bit better. 1808 Belmont. EV 3-7646.

HOME OF THE GOOD SHEPHERD. Personal care. Vacancy. EV 6-1637.

WESTMEAD LODGE, ELDERLY lady. Semi-private. EV 2-5205.

STADACONA REST HOME, VACANcy for elderly person. EV 4-6034.

125 HOUSEKEEPING ROOMS TO RENT

NEW BACHELOR SUITE, NICELY furnished, $60. EV 5-4708 after 5 p.m.

$30 - $36 SINGLE AND DOUBLE. 1330 Pembroke. EV 2-0729.

CLOSE IN—SMALL BRIGHT ROOM, all utilities, $33.50. EV 2-3632.

LARGE ROOM FOR MAN, NEAR park. 428 Vancouver.

CLEAN, WARM ROOM, ALL found. 1011 McClure Street.

ALL FOUND, WARM, SEA VIEW. Lady. Central. EV 2-0541.

125 HOUSEKEEPING ROOMS TO RENT

SOUTH FRONT ROOM, FAIRFIELD residence. All found, facilities close, garage available. Reasonable to quiet adult only. Weekly or? Phone EV 2-0047.

LARGE, BRIGHT HOUSEKEEPING room. Everything supplied. Walking distance to city centre. Quiet district. Weekly rates. Mrs. Denison, 1007 Linden Ave. EV 4-6325.

BED-SITTING ROOM AND KITchenette, elderly lady preferred, in quiet home, close to bus. $35. Phone EV3-5213.

CLEAN, COMFORTABLE, WARM furnished rooms. Community kitchens. Downtown location. Best values in town. 720 Fort. EV 5-6128.

WARM, COMFORTABLE ROOMS for middle-aged or elderly tenants, from $8 week. Scott Apts. EV 2-1221.

SAN SEBASTIAN ANNEX 39 Gorge Road West. Rooms with bath and shower. EV 5-6451.

FOR RENT, LIGHT HOUSEKEEPing room. $25. Jubilee district. 1720 Denman Street. 382-9496.

HOUSEKEEPING ROOM, ALL found. $95. EV 5-4280 after 6 p.m.

CLEAN, FURNISHED OR UNFURnished. Ladies. Quiet. 931 McClure.

SEMI-FURNISHED HOUSEKEEPing room. Near Beacon Hill Park. 516 Rupert Street. EV 2-6864.

AT THE ROUNDABOUT
Clean, comfortable and all found.
2581 GOVERNMENT ST.

ONE LARGE, WELL-FURNISHED light housekeeping room. Business girl. $30. 1146 Richardson.

JUBILEE AREA, WELL-FURnished room, separate kitchen. Business person. 1844 Chestnut. EV 6-4881.

VACANCIES AT 802 COOK. CALL 383-9652.

CENTRAL, KITCHENETTE, ALL found, oil heat. 1007 Johnson.

2-ROOM SUITE. ALL FOUND. MEN only. $10 week. 1298 Yates. C. Dunn.

BED-SITTING RM., KIT., SINK, frig, parking. $32.50. EV 4-4520.

COZY, CLEAN ROOM, CLOSE IN. Quiet tenant only. EV 5-9009.

BRIGHT, CLEAN ROOM. EVERYthing supplied. EV 3-3815.

BED-SITTING, KITCHENETTE. Quiet lady. $35. EV 3-4666.

WARM BED-SITTING ROOM AND kitchenette, all found. EV 4-0007.

$24. LADY PENSIONER ONLY. 1118 Quadra, Suite 3. GR 8-4489.

$30. LADY PENSIONER ONLY. 1118 Quadra, Suite 3. GR 8-4489.

128 APARTMENTS TO RENT FURNISHED

THE MICHELANGELO
1156 YATES
Brand new deluxe bachelor suites, hardwood panelling, tiled bathrooms, individually controlled electric heat and electric kitchens, optional balconies and underground parking. Appointment to view, EV 5-4761 or EV 2-1844.

CRAIGFLOWER AUTO COURT
LOW WINTER RATES
Close In — On Bus Line
Fully Furnished — Free Television
101 Island Hwy. EV 4-6530

SAN SEBASTIAN MOTEL
LOW WINTER RATES
Close In — On Bus Line
Fully Furnished—Free Television
51 West Gorge Rd. EV 3-9633

Victoria Motor Court
REASONABLE WINTER RATES
Fully furnished. Close in — on bus line. Maid service weekly.
99 West Gorge Rd. EV 4-9433

$75—160 MEMORIAL CRESCENT—1-bedroom suite, elec range and fridge, sea view.
$30—OSWEGO ST., James Bay—2 rooms, oil range.
Brown Bros. Agencies Limited, 1125 Blanshard Street, EV 5-8771 anytime.

$60—SAVANNAH ST. 1-BR, LR, bathroom and kitchenette on ground floor. Heated by oil stove. Possession Feb. 1.
C. G. HEISTERMAN & CO. LTD.
EV 3-4161 Eves. EV 3-6653

CLEAN, MODERN, 2-RM SUITE. Self-contained. Murphy bed-sitting room. Heated. Walking distance. 2 blocks from Hudson's Bay. 750 Queens. $55. Evenings, EV 2-3094, EV 2-0723.

1327 CAMOSUN
BED-SITTING ROOM AND KITCHenette. Clean, quiet and warm. 10 minutes to the Bay. Adults. $45. EV 4-6904.

THUNDERBIRD MOTEL, ENTrance Beacon Hill, 600 Douglas St. Modern units. Reasonable daily, weekly, monthly rates. EV 4-0683 or EV 5-4761.

3-ROOM SUITE, SELF-CONTAINED. Water, heat and light included. Adults only. Fairfield district, near shopping centre. $68 a month. Ph. EV 3-9082, or EV 2-9749 after 5.

ESQUIMALT AND CLOSE TO town. Bachelor and 1-bedroom ste. only $60 and $75. Phone B. Davenport, Newstead Realty Ltd. EV 2-8117.

TWO ROOMS AND THREE ROOMS, furnished, walking distance, near bus. Suit ladies or business gents. EV 2-9553 after 6 p.m.

FULLY FURNISHED 1 AND 2-BEDroom suites. TV, phones, launderette. Weekly, monthly rates. Redwood Park Motel. EV 2-8171.

BEACON LODGE
By the sea. 30 Douglas Street
Bachelor suites, housekeeping rooms. Daily, weekly, monthly. EV 6-3501.

BED-SITTING ROOM, KITCHEN and bath. Private entrance, ground floor. Heated. Gentleman only. James Bay. EV 6-1600.

$49. BACHELOR SUITE. SELF-contained, ground level, suit quiet or elderly person. Phone EV 2-1042, EV 2-8430.

TWO-ROOM SUITE, COMPLETELY furnished, ideal for young couple. $65 a month including utilities. Available immediately. EV 2-1503.

BED-SITTING ROOM AND KITchenette. Elevator, maid and phone service. Central location. Westholme Hotel. EV 3-1151.

WARM, 1-BEDROOM, SELF-CONtained. Suit older couple. Near St. Joseph's Hospital. $70. Immediate occupancy. EV 4-7990.

1022 CARBERRY GARDENS
Bright, warm, 1-bedroom suite, complete, $70. Utilities included. Close in, near bus. 384-5515.

FEB. 1. $40. CLEAN, LARGE rooms. Apt. 2, 1411 Harrison, off Fort, after 5. 478-3726 anytime.

VICTORIA WEST, 220 WILSON. 2 rooms, self-contained. $56. Phone EV 4-9292.

2 AND 3 ROOMS, FURNISHED OR unfurnished. 527 Esquimalt. EV 6-3910.

1-BEDRM APARTMENT, $75 PER month. Modern, near Naden. Ph. EV 3-9837.

WILL SHARE APARTMENT WITH responsible working girl over 20. 386-9810 after 6:30 p.m.

OLDE ENGLAND INN, SINGLE apartment with utilities. $65. Ph. EV 3-0811.

CLOSE IN, 2-RM STE. GAS RANGE, frig, light, heat. $65, 1 rm. $28. 262 Kingston. View 2 to 6.

DE LUXE 1-BEDROOM SELF-contained suite; also large bachelor. Weekly or monthly. 385-3614.

LARGE, WARM, 3-ROOM SUITE. Good location. Elderly couple. EV 5-5108.

FURNISHED OR UNFURNISHED bachelor suite. Newly decorated. EV 3-3984.

1 COMPLETELY FURNISHED 3-room apartment; one bachelor suite. 479-2151.

DE LUXE 1-BEDROOM SUITE. Fully equipped kitchen. Weekly maid service. Linen supplied. EV 4-8364.

BACHELOR SUITE, PRIVATE bath, own entrance. Garage available. 477-4222 evenings.

817 DUNSMUIR ROAD. 2-ROOM suite, private entrance, utilities. Available Jan. 15.

VANCOUVER STREET, NEAR Beacon Hill. 2-room suite. $50. Lady or gentleman. EV 4-2479.

SUITES. 3-ROOM $45; 4-ROOM $60. 3579 Quadra. GR 9-2540.

SELF-CONTAINED BACHELOR cottage, close in, $52. EV 3-6882.

SELF-CONTAINED 1-BEDROOM suite with bath. $65. EV 5-3652.

TWO LARGE ROOMS, KITCHENette. Utilities. Adults. EV 2-5906.

128 APARTMENTS TO RENT FURNISHED

THREE-ROOM, SELF-CONTAINED. Clawthorpe Ave. EV 5-2514.

CANADIAN CREST MOTEL
479-9002 Comfortable Cottages, $75

WARM 1 OR 2-ROOM SUITE, GAS range. EV 4-3550, after 6.

937 JOHNSON, 3 ROOMS, NO steps. $70. EV 2-8863 or EV 2-8311.

SUIT 1 PERSON. EVERYTHING included. $40. EV 6-4609.

NICELY FURNISHED UPPER 3 rooms. $55. Quiet adults. EV 4-9876.

2-ROOM SUITE, 440 BAY. EV 4-3720.

129 APARTMENTS TO RENT UNFURNISHED

CHRISTIE POINT APARTMENTS
"Have the Greatest Value in Victoria"

CONVENIENT LOCATION
. . . only nine minutes from city centre, yet secluded on a peninsula at Portage Inlet . . . with city bus service at your door.

SERVICE GALORE
. . . every imaginable service to provide you with the greatest possible comfort, convenience and security . . . maintenance crews on duty around the clock.

ABUNDANT SPACE
. . . . spacious, airy, layouts, brilliant views, handsomely appointed baths and kitchens . . . individual storage and closet space to spare.

AFFORDABLE RENTS
. . . the most diversified choice of apartments in all of Victoria . . . choose from two- and three-bedroom suites and three bedroom Town Houses suited to every taste from "career girl" to "president of the firm" . . . at a variety of rental levels, heat included.

RECREATION AREAS
. . . fenced-in play areas for children . . . heated swimming pool for young and old . . . boat dock for year round water sports.

LUXURIOUS LIVING
. . . Drapes, your choice of colors at Hudson's Bay Co. . . . Parquet hardwood floors . . . built-in TV outlets . . . individual thermostats.

— COMPARE PRICES —
2-bedroom apartment suites
$100 - $110 - $115 and up.
3-bedroom apartment suites $135. Includes 1½ baths.
3-bedroom Town House (Personal washer, dryer and one and a half bathrooms.)
$148 and $153

OPEN HOUSE FOR YOUR VIEWING. FURNISHED MODELS
2-bedroom apartment suite and 3-bedroom Town House

CHRISTIE POINT APARTMENTS
OPEN
10 a.m. to 9 p.m.
Every day.
Rental Office
Phone 385-0644
FOLLOW
Craigflower to Old Hiway 1A
OR
Gorge Road to Admirals, turn left to Old Hiway IA Turn right at the signs
Only 9 minutes from City Centre
Another development of Consolidated Building Corporation

See Display Ad Page 14
Montreal Trust

MONTREAL TRUST COMPANY
1057 Fort Street
Apartment for rent right on Willows Beach. Wonderful Sea View. Furnished or unfurnished. Rent includes everything except telephone. Sorry no children.
Apply 2359 Beach Dr.
383-2533 or 386-2111

ROCKLAND AVENUE
Large 3-bedroom view suite all-inclusive at only $130. Phone B. Davenport, EV 2-8117, Newstead Realty Ltd

ESQUIMALT'S FINEST. 628 HEAD Street. Spacious 1-bedroom suites, colored appliances, automatic laundry, TV, drapes, etc. $95. Call EV 5-7707. Oak Bay Realty Ltd.

SPACIOUS, CLEAN, 2-BEDROOM suite. Stove, private bath and entrance. Close to everything. $80 including heat. 384-2797.

WARM, MODERN, 3-RM APARTment, electric stove and frig. Corner Shelbourne and Hillside. $72.50. EV 2-3906.

2 SUITES WITH STOVES, FRIGS, all utilities, in Fairfield. $50 and $60. 382-0655.

UPPER 4-ROOM SUITE, PRIVATE entrance, $42.50 a month. Apply 1145 Grant. EV 3-4698.

GROUND—3-RM SUITE, $65; 2½-rm. $50. Heat, light incl. Adults. 243 Kingston. View 2 to 4 p.m.

3 BEDROOMS, LIVING ROOM, kitchen, private bath, oil heat, electric stove, hot water. EV 2-3066.

MODERN 3-ROOM SUITE, AT 1230 Richardson St., see caretaker.

BRIGHT, 3-ROOM, SEMI-FURnished suite, all found. EV 4-0007.

1 AND 2-BEDROOM SUITES, $65, $75. EV 3-1632, EV 4-6733.

129 APARTMENTS TO RENT UNFURNISHED

WHY PAY HIGH RENTS?
GARDEN PARK COURTS
LOVAT AVENUE is the ANSWER to LOW RENTS in the most attractive surrounding!

Sweeping lawns, ancient oaks, giant Sequoia (California) Redwood and attractive shrubbery greet our tenants upon returning to their apartment homes!
Luxurious living with a commanding view of the towering Olympic Mountains, in the High Quadra district, which has had the reputation over this past 50 years to be the most healthful climate in the entire Victoria district. No dampness prevails, no mosquitoes in the summertime, no smelly sewage contamination of low waterfront areas. Summertime outdoor living is at its finest in this parklike atmosphere.
FOR THE CHILDREN—the parklike grounds of GARDEN PARK COURTS offer full playground equipment—The "Muscle-Man" for fun and physical fitness. Swings for all ages. See-Saws and Tether Balls, and large sand boxes.
FOR YOUR PLEASURE you too can enjoy all the comforts of living at GARDEN PARK COURTS with the most up to date kitchens, Westinghouse ranges and refrigerators, bathrooms with colored fixtures, attractive draperies and laundry facilities with modern laundry washers and dryers. Locker storage spaces and car ports.
EACH apartment home in GARDEN PARK COURTS has its own balcony or porch and its own outside entrance, not a common entrance to an interior hall. The construction has complete separation between apartments and are completely insulated with full four inches of Fiberglas insulation in all walls, floors and ceilings and between apartments.
Your inspection is invited and to compare our rentals.
Bachelor Apartments $60
1-Bedroom Apartments $70
2-Bedroom Apartments $80
3-Bedroom Apartments $90
GARDEN PARK COURTS
Lovat Avenue — EV 4-5059
Walking distance to—
Bus service (1 Block); Town & Country Shopping Centre (2 Blocks); New Mayfair Shopping Centre (6 Blocks).

BROWN BROS. RENTALS
$300—MARINE OAKS, 1725 Beach Drive, Oak Bay—Exceptionally spacious sea front apt. 2 bedrooms and den, 2 bathrooms with colored fixtures, real fireplace, elevator, swimming pool.
$125—OAK BAY—Lovely 2-bedroom apt with 1 flight of stairs. Newly decorated. Large kitchen with elec range and fridge.
$95—HARBOUR SHORES, 1342 Esquimalt Road—Lovely view, brand-new, never been lived in 1-bedroom suite. Also 2-bedroom suite at $120.
$100—SAVANNAH HOUSE. Corner Cook and Rockland—Close to town. New 1-bedroom ste. Top floor. Elevator. Individual heat control.
$115—PACIFIC SHORES, 2181 Haultain, Oak Bay—2-bedroom ste, mod elec kitchen, auto laundry.
$85—508 HEYWOOD—1-bedroom ste, elec range and fridge, close to Beacon Hill Park.
$65—1260 FORT ST.—3-room suite. Close to town. Well heated.
$85—MARINE CHALET 2451 Beresford, Oak Bay—Close to sea, 1-bedroom suite, range and fridge.
For further information please call Brown Bros. Agencies Limited, 1125 Blanshard Street, EV 5-8771 anytime.

THE BURNSIDE GARDEN VILLAGE
Apartments Available January
$130 per month—3 bedrooms upstairs, 4-pce bathroom, large storage room and closets, Venetian blinds; downstairs, living room, dinette, wall-to-wall drapes, kitchen with exhaust fan, storage room, 2-pce bathroom, laundry, and your own private garden patio through sliding glass doors.
$118 per month—2-bedroom upper suite with private balcony.
$113 per month—2-bedroom lower suite, unfurnished, or furnished at $25 extra.
All apartments have the same features, and your rent includes year-round safe hot-water heating, unlimited hot and cold water, colored range and refrigerator, washer and dryer, TV hookup, parking, a large swimming pool, wading pool, playground, sidewalks and garden plazas.
Next door to shops, schools, transportation, the new forestry lab three minutes from downtown.
Just off the Trans-Canada Highway at Tillicum and Burnside.
Please drive in anytime and locate manager Bob Gordon in the centre of the village by a large white sign or phone EV 5-4200.

SEAVIEW TOWERS
450 DALLAS ROAD
Breath-taking sea and mountain views. New high-rise apartment on waterfront. Private balconies, colored plumbing, elevators, self-controlled heat.
Bachelor suites $85
1-bedroom suites $95 to $128
2-bedroom suites $135
3-bedroom suites $175
P. R. BROWN & SONS LTD.
762 FORT STREET 385-3435
RENTAL AGENTS

223A MOSS STREET—Quiet 3-room suite, stove and fridge. Near bus and stores $75.00
1021 COOK STREET—Warm 3-room suite in block near town $60.00
VENTURE APTS. — Quiet bachelor suite in town. Stove and fridge $52.50
OCTOBER MANSIONS — 3-room suite $35.00
THE ROYAL TRUST CO.
1205 Government St. 383-4126

SPACIOUS 1-BEDROOM SUITE. Huge carpeted living rm with fireplace, carpeted dining rm, lge kitchen and nook area with stove and fridge. Nice bathroom and utility, hot-water heat. Garage. Close to sea and bus. Adults. $105. GR 9-2797.

KENILWORTH APTS., 1505 MORrison. Excellent 2-bedroom suite. Spacious living room, dinette, cabinet kitchen, good view, near bus and shopping centre, well heated. $95 with garage. Adults only. Ph. EV 4-7541.

NEW, 1-BEDROOM DE LUXE SPAcious apartment at $110. Elevator, laundry and parking facilities, frig and stove. 5-minute walk to downtown area. Darlyn Manor, 934 Collinson Street. 385-5080.

$55.00—1 BR, large living room, kitchen with electric stove and frig. Meares Street. C. C. Heisterman & Co. Ltd.
EV 3-4161 eves. EV 3-6653

PARKCREST APARTMENTS ON Beacon Hill, 150 Douglas Street. 2 bedrooms, top floor, very well heated, up to date. Adults. $99. Phone EV 2-7405.

PRIVATE ENTRANCE
2 bedrooms; spacious rooms; fireplace; spotless condition; fridge, range. Adults. $70. EV 4-7700.

WANTED — A QUIET MIDDLE-aged lady to share flat. Separate, unfurnished living room and bedrm. Share remainder. EV 3-8289.

TWO 3-ROOM SUITES AND BATH. 1 on 1st floor, utilities supplied. Oil-O-Matic heat. Close to Medical Arts. EV 3-3081. EV 5-3782.

LOVELY, CLEAN 2-BEDROOM suite. Self-contained, semi-furnished. Private entrance. $65 inclusive. Ground floor. Central. EV 5-4287.

LARGE, SELF-CONTAINED, 2-BEDroom apartment. Stoves supplied. Vic West. $55. Now available. Ph. EV 3-6391.

IDEAL, QUIET, RETIRED PERsons. Deluxe suite in gracious home. Pemberton Rd. $100. EV 4-7283.

3 ROOMS MODERN IN EVERY way, walking distance. Feb. 1. $77.50. EV 6-8887.

3-ROOM SUITE, $50. HEAT AND water included, gas range. 1455 Elford. EV 3-3865.

MODERN, NEAR NADEN, 3-BEDroom and 1-bedroom suite, frig and stove. EV 2-3346.

FAIRFIELD-COOK — LARGE newly-decorated 2-room suite plus. Own entrance. Adults. $65. GR 9-3008.

SUITE TO RENT, 1132 CHAPMAN. Phone EV 2-8280.

2-BEDROOM SUITE, FRIG, STOVE. EV 5-7147.

3-ROOM SUITE, ESQUIMALT. Fridge, stove, heat. $60. EV 6-2027.

129 APARTMENTS TO RENT UNFURNISHED

ONE-BEDROOM SUITES
FROM $99.00
BACHELOR SUITES
FROM $74.00
Two-Bedroom Suites Also Available
at
REGENT TOWERS
Prestige Living
ONLY 5 MINUTES FROM DOWNTOWN
RENTAL INQUIRIES WELCOMED
PHONE
383-6216
11 a.m. to 9 p.m. Daily for Appointments to View
FEATURING
• Patio balconies.
• Spacious layouts.
• Entertainment suite.
• Guest suite for visitors.
• Stove and frig included.
• Automatic elevators.
• Complete laundry facilities.
• Music by Musak.
• Mountain and sea views.
• Suites exceptionally well soundproofed.
• Latest appliances and conveniences.
• Close to park, beach, shopping and transportation.
• Building kept locked day and night to assure privacy.
• Intercommunication system from main entrance to each suite.
Every consideration has been given to ensure that all extras are available for your comfort and convenience.
REGENT TOWERS
415 MICHIGAN ST.
Phone 383-6216
Exclusive Rental Agents
NORTH WEST TRUST
737 Fort St.

You've seen it on TV. Now you can live in it. Esquimalt's newest and largest apartment
PONDEROSA
FEATURING:
ELEVATOR SERVICE
INDIVIDUALLY CONTROLLED THERMOSTATS
AUTOMATIC OVENS
DRAPES
BEAUTIFULLY TILED BATHS
PIPED "MUSAK" TO YOUR SUITE
EXCELLENT SOUNDPROOFING
1 BEDROOM—$90 - $107.50
2 BEDROOMS—$118 - $125.
See Manager, Suite No. 104
1184 Esquimalt Rd.
Across from Sports Arena and Shopping Plaza

Walking distance — Modern, main floor, well-heated, one-bedrm apt, frig and stove. Rent $78.50.
Fairfield near sea—Spacious upper duplex, well heated, two bedrms. Rent $85.
Near Parliament Bldgs.—Well-heated apt, 4 rooms and bath, frig, stove. Rent $68.50.
Two-bedroom apt, well heated, rent $80.
Apply
A. BERNARD & CO. LTD.
855 Fort Street EV 4-9335

BYRON PRICE
1314 QUADRA ST.
VICTORIA
One-bedroom modern suite in new block and in a quiet district near shops and bus. (One block from St. Joseph's Hospital). Laundry facilities. TV antenna and carport provided for $92.50. Available immediately. Deposit will hold for short time. Call EV 5-2458.

741 ADMIRALS ROAD
ADMIRAL APTS.
2-bedroom suites, spacious living room with dining area, wall-to-wall carpet, TV hookup, colored appliances, vanity bathroom, drapes, individual thermostats, full laundry facilities. Adults only. $100 per month. GR 7-6631.

VANMEARE MANOR
1013 Vancouver St.
Rarely a vacancy. De luxe 3-bedroom suite, $130 per month. De luxe 1-bedroom suite, $100 per month. Call EV 3-0634.

GROUND FLOOR SUITES AVAILable now in new apartment. 1-, 2-room de luxe suites. New ranges, fridges, Venetian blinds. Rents $80 to $87.50 including heating, washer and dryer. TV outlets and parking. 1 block to sea and park. Walking distance to town and Buildings. 636 Battery St., EV 5-4293. G. Dunn.

3-ROOM SUITE, SELF CONTAINED. Automatic heat and water, electric stove, fridge and drapes wall-to-wall linoleum. Including heat and water. $55. EV 3-3182.

UPPER DUPLEX, 3 BEDROOMS, utility, electric range, water and automatic heat included. Newly decorated, on bus line. Adults. $75. EV 4-8982.

BLOCK IN FAIRFIELD
Quiet 1-bedroom (twin-bed size), large living room, dinette and kitchenette. Hot water and heat supplied. Fridge and range. EV 4-0157.

NEWLY REDECORATED UPPER duplex, sep. entrance, lge kitchen with range. Liv Rm, one bedrm, close in. Rent $60 p.m. Ph. M. Lund, 386-2666 of Island Homes Ltd.

FAIRFIELD DUPLEX, WALKING distance to town. Suit couple nurses or business girls. EV 4-6788, after 6.

CLOSE IN, SPACIOUS, MODERN 1-bedroom suite. Heat and hot water. By Central Park. $70. Phone EV 6-1251.

CLEARVIEW APTS., 1256 YATES
386-3990 — EV 2-3308
De luxe 1-2 bedrm stes., $90-$105. Quiet block. Mrs. G. Yakimovich.

1 BLOCK TO BUILDINGS—DELUXE new 1-bedroom suites. Range, frig, venetian blinds, heat, TV outlet, parking. From $73. EV 5-6819.

NICE BACHELOR SUITE — FRIG, stove, bed included. Automatic oil heat, private entrance. On bus line. 384-5671.

AVAILABLE FEB. 1—1-BEDROOM suite, $75. Adults only. Catherine Court, 992 Gorge Rd. West. Phone GR 9-6761.

DE LUXE 1-BEDROOM SUITE, new building. Individual thermostat, elevator. Colored fixtures. $90. The Lomel, 908 Cook. 385-4566.

1327 CAMOSUN, 2-ROOM AND KITchenette, main floor. Frig, rangette. Clean, quiet. Adults. $55. EV 4-6904.

NEAR NADEN—1-BEDROOM MODern suite. Fridge, electric range, washer, oil heated. $70. 384-1622.

HEATED 3-ROOM SUITE, BATH, range and frig, main floor. Near Park and Buildings. $50. EV 2-4957.

1-BEDROOM SUITE IN JAMES Bay. Electric range, hot-water heat. $75. EV 5-5109 evenings.

NEAR NADEN—1-BR STE., $80. Modern block. EV 4-4363 or Financial Survey Ltd., EV 4-9305.

1-BEDROOM APARTMENT, APprox. 700 sq. ft., $85. Apply Ste. No. 6, 429 Vancouver St.

RETIRE AMIDST VICTORIAN charm, garden. 2-bedrm. 1041 St. Charles.

NORMANDIE APARTMENTS — Newly decorated suite, $42.50. Phone EV 2-8728.

4½-ROOM, HEATED SUITE IN modern triplex. Adults. 2753 Quadra, EV 4-3428.

PANORAMIC VIEW
De luxe features, den, privacy. Heated. Adults. EV 2-6952.

129 APARTMENTS TO RENT UNFURNISHED

NOW OPEN
NEWTON
GARDEN VILLAGE
APARTMENTS
1740 NEWTON ST.
Two Blocks from
Royal Jubilee Hospital

Featuring—
Spacious 1, 2 and 3 Bedroom Suites
Hardwood Floors or Wall-to-Wall Carpet
Drapes Supplied
Colored Appliances—
30" Oven with Hood Fan
Colored Plumbing
Heatlamp and Fan in Bathroom
Cablevision
Private Balconies
Free Laundry Facilities
Individual Heat Control
Domestic Hot Water
Covered, Heated, Year-Round Swimming Pool

For rental information, please phone Westcott Rentals, 385-6472

Children Welcome — No Pets

Walking distance — Modern main floor, well-heated, one-bedrm apt, frig and stove. Rent $78.50. Fairfield near sea—Spacious upper duplex, well heated, two bedrms. Rent $85.

Near Parliament Bldgs.—Well-heated apt., 4 rooms and bath, frig, stove. Rent $68.50.

Two-bedroom apt, well heated, rent $80.

Apply
A. BERNARD & CO. LTD.
655 Fort Street EV 4-9335

P. R. BROWN RENTALS

SEA PARK APARTMENTS, 1002 Pakington Street—Attractive two-bedroom suite, all conveniences. Handy to park and town. Immediate possession. $97.50.

P. R. BROWN & SONS LTD.
702 Fort Street 385-3435

Rosalma, 841 Esquimalt Road—Modern suites, 1-bedrm $80; 2-bedrm $90. Range, frig and heat included. Apply apt., EV 2-1551, or Financial Survey Ltd., EV 4-9305.

GORGE WATERFRONT, ONE BED-room suite, light, heat, water and range supplied. $75 mo. F. R. Cabeldu Ltd. 383-7174.

2 UPSTAIRS ROOMS, $40 A MONTH. Electricity and water included. 339 Niagara. 386-4804.

130 APARTMENTS WANTED

WORKING WOMAN WITH 2 CHILDREN requires 2-bedroom apartment by Feb., vicinity St. Margaret's School. Moderate rent. EV 6-6072 eves. and weekends.

WANTED 3 OR 4-ROOM UNFURNISHED self-contained suite. Moderate rent. Close town and bus. No children. By late Jan. or Feb. 1st. Quiet middle-aged couple. EV 2-8715.

FROM JAN. 20, FULLY FURNISHED suite for older couple. Visitors. Fairfield district. Phone 384-7060 evenings.

131 DUPLEXES TO RENT

IN FAIRFIELD, CLOSE TO NEW private hospital, shopping, transportation and schools. Bright spacious 3-room suite, heat and water supplied. Available now, $80 per month. Fairfield Realty Ltd., EV 5-9785.

MODERN, BRIGHT 1-BEDROOM duplex. Electric stove, heat and water included. Own basement. Joan Crescent. Available Feb. 1. $70. EV 5-5360.

NEW, DE LUXE, 4 BEDROOMS, 2 bathrooms and basement, Lansdowne area. $125 per month. Appointment to view. GR 7-3129.

SIDE-BY-SIDE UNFURNISHED DUplex. 1 bedroom, fireplace, new Oil-O-Matic furnace. $70. Apply to No. 201 Yarrow Bldg., 645 Fort St.

ATTRACTIVE UPPER DUPLEX — Living room with fireplace, 2 bedrooms, kitchen, dinette, sun deck. $85. GR 9-6016.

BE THE FIRST TENANT IN A new 3-BR S&S duplex on Admirals Rd. near the Gorge. $110 mo. Boorman Investment Co. Ltd., 383-7124.

2-BEDROOM UPPER DUPLEX, suitable business men or couple. $65. 385-1575.

TWO-BEDROOM DUPLEX, FROM Jan. 15. 4131 Barter. $80 per month. GR 9-1079.

$60—JAMES BAY, SIDE DUPLEX. Bed-sitting room, kitchen, bath. Ph. 384-6471.

4 RMS., BATH, UPPER. $60 INC. auto heat. Close to bus. Cook and Bay area. EV 4-2712 or EV 4-5300.

OAK BAY DUPLEX, 3 BEDROOMS. $110. EV 3-4926.

$80, 2 BEDROOMS, STOVE, FRIG, partly furnished. EV 3-8457.

LOWER DUPLEX, CLOSE TO CITY, rent $65. EV 4-5691.

UPPER DUPLEX, 4 ROOMS, OIL stove and heater. 383-2220.

132 HOUSES TO RENT FURNISHED

$130—LANSDOWNE RD. Attractive home with 2-BR and den. Oil heat. No basement. Immediate possession.
C. G. HEISTERMAN & CO. LTD.
EV 3-6161 Eves. EV 3-6605

FURNISHED NEW STUCCO BUNgalow on waterfront in Sooke. Automatic gas heat and gas cooking. 2 bedrooms. Picture windows. $75. Sooke 472-3482.

SHORT TERM LEASE. LOVELY home on water, only $175. Phone B. Davenport. EV 2-6117. Newstead Realty Ltd.

SHARE SMALL FURNISHED house with one. Very reasonable. 20 Cambridge Street.

3-ROOM COTTAGE. OIL RANGE, frig, washer, etc. $47.50. Oil and electricity extra. 479-6408.

133 HOUSES TO RENT UNFURNISHED

BROWN BROS. RENTALS

$90—WINDSOR ROAD, Oak Bay, 2-Bedroom duplex, elec range, oil heat, all utilities included.
$95—1800 FORT ST. 2-Bedroom S&S duplex, elec range and fridge.
$90—2425 LINCOLN, Oak Bay, 2-Bedroom house, full bsmt, oil furnace, oil range. Adults only.
$80—OSWEGO, James Bay, 2-Room upper duplex.

Brown Bros. Agencies Limited
1125 Blanshard St.
EV 3-8771 Anytime

$100 Nicholson — Modern 3-bedroom bungalow, attached carport (level entrance). Immediate. $100.
856 Beckwith — Modern 3-bedroom bungalow, basement, drive-in garage. Immediate. $130.
814 Broadway—2 bedrooms, full basement, oil heat, stove, fridge, washer. Immediate. $90.
2363 Belcher Ave.—3 bedrooms, full basement, sawdust furnace. Immediate. $85.
B.C. Land & Insurance Agency Ltd.
922 Government Street EV 4-5335

UPPER TERRACE — 3-bedroom, roomy home in excellent area. Oil heat. $175.00
FERNDALE ROAD — Lovely new 4-bedroom split level home, sunken LR, OFP, modern appliances in kitchen. On bus line $150.00
1417 PEMBROKE—Older 3-bedroom home $85.00
THE ROYAL TRUST CO.
1205 Government St. 383-4128

BURNSIDE—2-BR cottage, oil stove and oil heater. $60 mo. Available now.
HOLLYWOOD CRESCENT—spacious 2-BR duplex on waterfront with panoramic view. All utilities included. $150 mo. For immediate possession.
Boorman Investment Co. Ltd.

WATERFRONT, 1827 CRESCENT: 2 bedrooms, oil furnace. Adults. No dogs. Garden taken care of. $110. Apply 1815 Crescent, EV 4-3055.

WATERFRONT — 3-BEDROOM home; heat, light and water included. $130 per month. Phone 384-8210 or 385-0040.

COTTAGE $55, OIL RANGE, BEDroom, kitchen, utility, bath. Adults. 3136 Metchosin Rd., Colwood.

VIC WEST, MODERN 2-BEDROOM side duplex. Oil-O-Matic. Children welcome. Jan. 15. EV 6-1595.

2-BEDROOM HOUSE WITH OIL stove and space heater. $50 a month. Phone 479-6268.

3-BEDROOM HOUSE, FIREPLACE, garage, $75. Adults only. 108 Glenlana Rd. GR 9-6781.

$80, 6 ROOMS, CLOSE TO SCHOOLS and Mayfair. Oil heat. EV 4-1735.

133 HOUSES TO RENT UNFURNISHED

$125 — 2-BEDROOM HOUSE IN James Bay. Excellent condition; oil furnace, clean, dry basement and large yard. (Bachelor Suite upstairs which would rent for $60). EV 2-4235. J. H. Whittome & Co. Limited, 714 Fort St.

3-BEDROOM older-style home, full basement, wired for elec range, washer and dryer. Available Feb. 1, 1964. Rent $70 per mo. Apply
A. BERNARD & CO. LTD.
655 Fort Street EV 4-9335

OAK BAY WATERFRONT—2-BEDroom bungalow, electric range and washer. O-O-M heat. Rent $125. Ph. EV 2-3595.

3½-ROOM BUNGALOW, NEWLY redecorated, combination oil and electric range, drapes. Sea view. Close to transportation. EV 2-3396.

FEB. 1, MALAHAT, 3-BEDROOM house on 2500-acre estate with private lake. Grounds kept by gardener. $125 a month. EV 3-2448, EV 2-9686.

FOR RENT, FEBRUARY 1—NEW 2-bedroom house, unfurnished, automatic oil heat. Adults. $70 a month. Colwood. GR 8-3450.

2 BEDROOMS, WIRED FOR range, electric water heater. Close to schools, walking distance to town. 382-1305.

BEACH DRIVE, 2-BEDROOM SIDE-by-side duplex. $115. 479-1590.

LANGFORD LAKE. 3-ROOM COTtage. $60, inclusive. GR 8-2081.

2-BEDROOM STUCCO HOUSE, OIL stove, furnace. Adults. EV 5-1633.

SEA VIEW, MODERN, GORDON Head, $150. Adults. GR 7-3065.

134 HOUSES WANTED TO RENT

3 OR 4 BEDROOMS, NEAR ELEmentary schools, within 3-mile circle. 1-year lease with option to renew or buy. By executive transferred from Winnipeg. Occupancy February 1. Victoria Press, Box 134.

2-BEDROOM UNFURNISHED house, any district, up to $75 a month rent. Wanted immediately. Please call Ritbet Consolidated Ltd., EV 2-4251.

IF YOU CANNOT SELL YOUR home we have reliable clients waiting to rent. Phone Mr. Keen, Boorman Investment Co. Ltd., EV 3-7124.

COTTAGE AT SHAWNIGAN LAKE wanted for one month next summer. Victoria Press, Box 112 or phone EV 5-1686.

COUPLE WITH ONE CHILD WISH 2-bedroom house or side-by-side duplex, city location, reasonable rent. 383-1822.

WANTED TO RENT BY FEB. 1, 2-bedrm house, oil heat, basement, garage, wired for elec range. Reasonable. EV 6-1701.

WANTED TO RENT 3 OR 4 BEDrooms in the country or secluded north-of-city. Call between 5 and 7, GR 7-3784.

YOUNG COUPLE WITH 3 CHILdren would like 3-bedroom house or duplex with frig and stove. Reasonable. EV 3-4383.

WANTED TO RENT WITH OPTION to buy, 3 bedrooms, basement home. GR 9-3600.

SMALL WARM UNFURNISHED house wanted in Cordova Bay or Elk Lake district. EV 4-9004.

TWO OR 3-BEDROOM HOME WITH stove. 384-9051.

WANTED BY NAVAL FAMILY, 3 or 4-bedrm house. 384-8673.

137 HALLS, STORES AND OFFICES TO RENT

PROFESSIONAL SCIENCES BUILDING, 1121 Yates St. Spacious office unit containing 2 reception rooms and 2 spaces for doctors, dentists, etc. Janitor service. Compressed air and all utilities included. Rent $120 per mo.
Brown Bros. Agencies Limited, 1125 Blanshard St., EV 3-8771 anytime.

VACANT STORE FOR RENT, OAK Bay junction, suitable for a variety of businesses. Financial Survey Ltd., EV 4-9305.

$95—MODERN OFFICE, 734 FORT. $40—Store, 2584 Quadra at Tolmie. C. N. Montague Co., EV 4-9318

OFFICES TO RENT, AT VARIOUS prices. Montreal Trust Co., 1057 Fort St. 388-2111.

LARGE HALL, CATERING BANquets, weddings, etc. EV 2-8687.

STORE OR OFFICE OPPOSITE B.C. Hydro. Low rent. 851 Pandora.

STUDIO AND HALL FOR RENT. 1121 Vancouver St. 477-4893.

140 PERSONAL LOANS

FUNNEL
YOUR DEBTS

into one easy payment with a low-cost, life-insured

SCOTIA PLAN LOAN

THE BANK OF
NOVA SCOTIA

141 MORTGAGE LOANS AND INSURANCE

2nd MORTGAGE LOANS
FROM PRIVATE FUNDS
WITHOUT BONUS

At a fully disclosed and reasonable overall cost chargeable only from the date of loan to the day of pay off—may be paid off anytime, without penalty.

I CAN USUALLY OBTAIN A HIGHER PRICE for your 2nd mortgage or agreement. VICTORIA and UP-ISLAND. Your document can be appraised for immediate sale for cash without obligation, or I will arrange a loan against the document to save you money, if this plan for your particular circumstances is advised.

RE-FINANCING A SPECIALTY
FIRST MORTGAGES ON NEW AND OLDER HOMES. 7% AND 7½%. BUILDING MORTGAGES. VACANT LAND MORTGAGES. COUNTRY MORTGAGES
GULF ISLANDS, SALT SPRING, SIDNEY, SHAWNIGAN, SOOKE, LANGFORD, METCHOSIN.

DUNCAN TO QUALICUM
Please call Mr. Thomas at
DOUGLAS HAWKES LTD.
817A Fort
EV 4-7136 or res. EV 3-[illegible]
"The more unusual the loan, the more likely I can handle it."

WHY PAY TWO MORTGAGES when one will do? Refinance. Second mortgages, agreements for sale purchased. Maximum amounts with minimum delay. Call

TOWN & COUNTRY
REALTY LTD.
MORTGAGE DEPT.
EV 2-7276

MORTGAGE LOANS
First mortgages available up to $18,000 at current interest rates. Quick decisions.

BROWN BROS.
AGENCIES LIMITED
1125 Blanshard St. EV 3-8771

IF
YOU REQUIRE
A FIRST MORTGAGE
for your present home, or apartment, or one to be built
CALL
J. S. BOORMAN
Boorman Investment Co. Ltd.
1111 Gov't. St. EV 3-7124 anytime
Mortgage Agents for
Crown Life Insurance Company

IMMEDIATE CASH FOR MORTgage loans. Quick decisions, repayment to suit. Current rate of interest. Discuss your financial problem with our mortgage department. Mortgages and Agreements purchased.
P. R. BROWN & SONS LTD.
"Serving Victoria for over Half a Century"
702 Fort Street Phone EV 5-3435

MONEY TO LOAN ON MORTgages, quick decisions, also agreements and mortgages purchased for cash. See us for top prices.
A. BERNARD & CO. LTD.
655 Fort Street. EV 4-9335

QUICK DECISIONS
$1,500 to $10,000 for purchase of second mortgage or agreement. Call now. Dickie Agencies Ltd., 922 Meares St. EV 2-4312, EV 3-3640.

CASH FOR 1st, 2nd OR 3rd MORTgages or agreements. GR 9-4930.

142 WANTED TO BORROW

$30,000 - $40,000 REQUIRED IMMEDiately for first mortgage on downtown property. Well secured. Appointment only. P.O. Box 252 Victoria.

FLINTSTONES

145 BUSINESS OPPORTUNITIES

RESORT FOR SALE

Buy from owner. I can save you a considerable amount of money on this beautiful, 6½-acre, waterfront family resort. Close to Victoria. Eleven furnished cottages, TV and fridges, etc., plus three-bedroom house. Resort store. Large public swimming pool, 50x120 feet picnic and play grounds. Plenty of parking with modern restrooms, camping, tenting and trailer spaces, shuffleboards, boat ramp and boat. Increasing business with year-round revenue $89,000. Will take reasonable down payment and some trade, like house in good district. Write Victoria Press, Box 128.

Franchise Available,
One of North America's
Largest Drive-In
Companies Has Opening
In Victoria.
Will Assist in
Financing, Building,
Land and Equipment.
Minimum Cash Required
Victoria Press, Box 622.

FARM AND SAWMILL

Situated in one of the most beautiful parts of B.C., only 140 miles from Victoria, featuring 150 acres with a nice 6-room home, extra cabin, barn, and fully equipped sawmill, including truck and caterpillar tractor. Estimated 1½-million board feet of lumber. Christmas trees, and 50 acres cleared for cattle. All this with a $10,000 down payment for a mere $35,000. Call AKSEL PETERSEN EV 3-6741 or EV 4-6571 anytime. Northwestern Securities of Victoria Ltd.

MARINA STATION
AND STORE

Strategically located on one of the Gulf Islands. Here is a golden opportunity for a "live-wire" operator. Gas and oil sales could soar—grocery sales could double. No opposition—cabins, fishing, boating, rain area. Licence available. For absolute details call SI SPAVEN. EV 3-6741. $10,000 to handle. (Gross sales, 1963, $70,000.) PRICE (including stock) $20,000. Northwestern Securities of Victoria Ltd., EV 3-6741.

5-SUITE APARTMENT
$17,500

Four 2-Bedrm and one 1-Bedrm suites. All lge suites, self-contained. 2 suites fully furnished. Frame and stucco bldg, all in good repair and showing excellent returns. Good rental area, always fully occupied. Good terms to reliable purchaser.
Mr. Vint, EV 3-8794, anytime
DOUGLAS REALTY LTD.

33 SUITES
TRY $40,000 DOWN
MUST BE SOLD

Due to other financial commitments, this newer block, showing a gross of approx. $53,000, must be sold immediately; and is now substantially reduced below replacement cost. Owners might consider reasonable trades or mortgage paper. Do not miss this exceptional opportunity. It will not last! Please phone, V. Wilson, Res. EV 4-9400, Financial Survey Ltd. EV 4-9305

NEW
11-SUITE APARTMENT

Just completed and already 7 suites rented. All suites have frig, stoves, exhaust fan. The estimated gross revenue, $14,500. Asking $110,000. For appointments phone Mr. Victor Wong. EV 5-3438.
BYRON PRICE, 1314 QUADRA

JAMES BAY
APARTMENT ZONED

Very nice old home on a large lot zoned for 20 to 24-suite apartment. Full price on terms $14,900. Exclusive with AKSEL PETERSEN EV 3-6741 or EV 4-6571 anytime. Northwestern Securities of Victoria Ltd.

WANTED!!!

All cash for well paying marina or property to build a marina. Must be on Saanich Peninsula. Genuine request. Client waiting. Please call Roy Smith. EV 2-2157 anytime. Western Homes Ltd.

GROCERY STORE

Full price, including $1,500 stock at invoice, $8,750. Will take lot as part payment. $60,000 turnover. Rent $60. Lease on building. This business shows an income comparable to others double the price. To view call STAN SAGE, 385-2471, of Johnston & Co. Ltd.

A-1 GROCERY STORE SHOWING OVER $3,000 TURNOVER PER MONTH WITH 6-DAY WEEK AND SHORT HRS. SALES COULD BE INCREASED IF DESIRED WITH LONGER HRS. EXCELLENT BUSINESS FOR 1 OR 2 PERSONS. ASKING PRICE $8,500 INCLUDING STOCK AT INVOICE. PLEASE CALL MR. DYER, EV 3-8794, RES. EV 3-4003. CLARKE & WALLACE REALTY.

THEATRICAL DANCE SUPPLY and costume dealership available. You can represent Canada's leading supplier. Excellent opportunity for business woman, with some capital, who wants to get into business on her own, or who wants to expand present business. Apply to Victoria Press, Box 455.

NEWLY RENOVATED DOWNTOWN cafe situated in first rate cafe location. Seats 75. Operates daylight hours and equipped for easy management. Priced at $17,500 with $10,500 down. For further particulars see J. M. Johnson, J. H. Whittome & Co. Ltd., EV 2-4235.

DIRECT FROM OWNER
Attractive small motel, all units with kitchenettes, completely equipped. Minimum maintenance. Good return on cash invested, plus equity gain and living quarters. Heart of city. For appointment phone 384-3604. No phone information.

655 PANDORA AVE.

Building with 14 Offices and Hall of 800 sq. ft. Available for lease by firm who could sub-let offices not required. Opportunity for growing firm to cover part of their expenses.
C. G. Heisterman & Co. Ltd.
1121 Blanshard St. EV 3-6161

EXCELLENT HEART-OF-TOWN business block in prime retail location, fully leased and with much potential. Priced at only $110,000. Present gross, $12,140 per annum. Owners anxious for sale. See J. M. Johnson, J. H. Whittome & Co., EV 2-4235.

AIR CAR — TRAVEL OF THE FUture now. Travel rivers, lakes, swamps at speeds up to forty miles an hour. Ground clearance 18". Carry twice its weight. Require small financial aid to develop. Money back guarantee. For information call EV 4-1423.

CONTRACTORS ATTENTION
Esquimalt city centre commercial site, 110'x132'. Zoned for motel or hotel, etc. (Class C construction and build without setbacks.) — Lower price and lower taxes than you can imagine. Call Dickie Agencies Ltd., 922 Meares. EV 2-4312 or EV 3-3640.

MODERN STORE FOR LEASE. Ideal for hairdresser or other professional business. Quadra at Hillside. EV 2-6745.

145 BUSINESS OPPORTUNITIES

MONEY DOESN'T GROW
ON TREES BUT
MONEY DOES GROW

WHEN WISELY INVESTED
12 SUITES: Close in; another good conversion, 2½ lots; walking distance. Eight 1-BR sites and four bachelor sites. Modern kitchens with stainless steel sinks, elec. ranges and fridges. Nine baths. Oil hot water heat. Nets approx. 12% at full price $45,000.

* * * * * *

9 SUITES: Lovely modern stucco bldg., choice area. Large 1-BR suites with dinettes. Never a vacancy. An exceptionally fine bldg at $78,000.

* * * * * *

7 SUITES — Outstanding Conversion with spacious self-contained suites equipped with ranges and fridges. 2 2-BR; 4 1-BR; and 1 Bachelor ste. Property in spotless condition; nice grounds, and excellent location.
Full Price $38,000

* * * * * *

S. W. Anderson res. EV 2-8917
Financial Survey Ltd. EV 4-9305

EXCELLENT REVENUE
PLUS
DE LUXE HOME FOR OWNER

Six comfortable suites all self-contained and in first-class condition. No vacancy problem here.
PLUS
Separate, de luxe 1250 sq. ft. home for the owner located on an adjoining lot. This quality home offers spacious accommodation, a lovely garden, plus full basement with in-law suite. Hot water oil heat. This property is ideal for those looking for trouble-free revenue plus a de luxe home.
Full Price $49,500
Down Payment $15,000
For further information call Mr. Message, GR 7-2718 or GR 9-1040
Saanich Realty Ltd.

SHOPPING CENTRE
Large Prosperous Area

5 STORES, 2 lge suites, 1 spacious accountant's office. All established businesses. Modern, attractive stucco block in like-new condition. Forms part of prosperous, busy shopping centre. Excellent parking facilities. Full price
$55,000 on Terms
Detailed particulars will be given to bona fide buyers. Call Mr. Hill, res EV 3-1268, or Mr. Pearce, res EV 6-3866.
BROWN BROS. AGENCIES LTD.
1125 Blanshard Street

FAIRFIELD
11 SUITES
TWO YRS OLD

ULTRA MODERN with sliding GLASS DOORS, balconies (and views) patios, ROCK GARDEN, hardwood floors, RIBBON GRAIN cabinets, DE LUXE bathrooms. One-bedrooms and bachelors at less than $7,300 PER STE. Full price with EXCELLENT TERMS, $79,000. To view call R. de Montigny, EV 6-3831, Colony Realty Ltd.

TOO ACTIVE TO
RETIRE?

You will never get rich on this but you can save what you have and live real well. Small country store which nets $2,300, with separate, modern 2-bedrm home. Lge living room and electric kitchen, O-O-M heating, cement basement. These buildings on approximately 1 acre of well-landscaped grounds, clear title. Price $20,000, plus stock. Call Logie Dunn at 386-4294 anytime. Morey & Johnstone Ltd.

UNLIMITED POTENTIAL
THRIVING RETAIL
OUTLET

This General Store ideally located on ⅞ acre, in excellent operating condition with a lovely 5-room suite and delightful sea views.
ASKING PRICE $36,800
Stock excluded.
Further particulars, contact Russ Fitzsimmons or Larry Wagner, EV 5-3411. Ker & Stephenson Ltd.

DOWNTOWN
APARTMENT

Rare opportunity to purchase a well-maintained, 8-suite apartment (stucco exterior) in a very desirable location. Oil hot water heating and DHW. Spacious and gracious suites. Long tenancies, no vacancies. Ideal for resident owner operation. Sorry, no drive-bys. Appointment to view call Mr. Harris, GR 7-1188.
C. G. HEISTERMAN & CO. LTD.
1121 Blanshard St. EV 3-6161

CAFE
$2500 F.P.

Here is the most outstanding deal that we have seen for some time. Equipment easily worth $6000. If you have the desire to make a capital gain in a hurry, phone me immediately. R. Heath, EV 5-0800 or EV 2-7276. Business Dept., Town & Country Realty Ltd., 3070 Douglas St., Victoria, B.C.
"Shopping Centre for the Business World of B.C."

ESTABLISHED
OVER 30 YEARS

General dry goods business for sale. Owner retiring. Long lease, low rent. Chartered accts figures available. Particulars:
A. BERNARD & CO. LTD.
655 Fort Street
Owner request no phone information.

FAIRFIELD
DUPLEX

In a very good rental area. Lower suite rents for $75 and upper suite for $85. New O-O-M heat. Clear title. Open to all reasonable offers. Call Del Roegl, EV 5-9785, Fairfield Realty.

* * * * * * * * * *

SMALL RESTAURANT

One of the roomiest, cleanest establishments in town. Very well equipped. Ideal for a couple. Average take $1400 P.M. Asking $4400 down, only $3500 for cash. Call Ken Jensen, 386-2986 or 386-6208 of Island Homes Ltd.

* * * * * * * * * *

CLIENTS WAITING FOR
2-BEDROOM bungalows to $13,000
3-BEDROOM bungalows to $16,500
4-BEDROOM bungalows to $20,000

Homes with character and charm our specialty at EV 5-7707. Call R. Reynolds for prompt attention and courteous service. Mears & Whyte Oak Bay Realty Ltd.

MEDICAL CLINIC
We have the property and will develop it into a clinic. Ideal location with parking area. Required: Physicians, pathologist, radiologist, ophthalmologist. Alterations to specifications on rent-lease basis. Victoria Press, Box 334.

OAK BAY APARTMENTS
26 exceptionally well planned and constructed spacious suites on valuable large corner lot, 5-yr-old. Oil hot water heat. Good revenue. Near transportation, shops, schools.
Price $140,000. Call 385-8271

SMALL CONFECTIONERY-GROcery-variety. Lovely home. Very low overhead. Short hours, good living. Owner, GR 9-3543.

145 BUSINESS OPPORTUNITIES

BE A LEADER
GROW MORE IN 1964
CHOICE SITES

COMMERCIAL
An excellent site for business or hotel building. Nearly 2 acres with 350 ft. frontage on Douglas St.
$125,000

STORAGE OR INDUSTRY
One and a half acres of cleared level space comprising twelve city lots with frontage on Government St. and two other streets.
$60,000

TOURIST OR ENTERTAINMENT
Fine old building with 4 floors—on 4 city lots fronting on Bastion Square opposite future Museum.
$33,000

J. H. Ford, EV 4-1963
A. L. Wagner, GR 7-2989
KER & STEPHENSON LTD.
EV 5-3411
Anytime

REVENUE PROPERTIES

1. Magnificent ROCKLAND conversion showing excellent returns, probably one of the finest in Victoria. $45,500.

2. Pemberton revenue, 11-room home on large lot, good holding property. Includes $2,000 equipment and furniture. Reduced to $28,000 for quick sale.

3. Linden Ave., better than new 10-room revenue. Completely modernized and a pleasure to show. $18,500.

For complete information on the above or on many other revenue properties call Don Shiell at Morey & Johnstone Ltd., EV 6-4294 (24 hrs.) Listings welcomed.

NO ONE COULD
POSSIBLY MAKE A
MISTAKE BUYING

This fine 5-yr-old apartment situated in a very well proven rental district. Operated under the same resident manager almost since finished and with a proven rental record. Vacancies have been almost nil and there are only seventeen people living in this 11-suite apartment which brings in $11,088 per annum on extremely low rentals. Priced at only $87,500 with $27,000 down. See J. M. Johnson, J. H. Whittome & Co. Ltd., 714 Fort Street, Victoria, B.C.

FOOD MARKETS

We have two prime locations that have just been listed with us:
1. Outer Victoria—This location is doing in excess of $110,000 per year. Besides handling groceries and meat, owner is pumping over 15,000 gals. of gas per year. Business plus property goes on this one.
2. West Victoria—Doing over $85,000 per year and business could be doubled with longer hours. Lease available on this one.
For more details please phone Stan Oltmann, EV 4-8128, evenings, GR 9-6884.
PEMBERTON HOLMES LTD.

$6650 — TERMS
FOR PROPERTY, BUSINESS AND EQUIPMENT
ILLNESS FORCES QUICK SALE
Small grocery and confectionery and variety store with attached modern living quarters consisting of 3-rm bungalow, full basement, automatic furnace, nice garden, fruit trees, vegetables, shrubs and flowers. City location. Stock of merchandise approx. $1,200 at cost. An ideal set-up for a couple, or single person, who are looking for a home with an income. Low taxes (same owner 12 yrs.). Shown by appt only.
Mr. A. E. Seeber, Res. EV 5-2875
Financial Survey Ltd., EV 4-9305

REVENUE
CITY

3 suites, Oak Bay border, good income. Terms at $8,500.

FAIRFIELD

Near park, 4 suites, all self-contained, good income, stucco building, oil heat. Asking only $19,500. To view these properties call Jack Brown, eves. EV 4-4976, EV 4-8128.
PEMBERTON HOLMES LTD.

$6200
GROSS INCOME

Seven spacious self-contained suites. Located on a high secluded lot. Fully occupied with long-term tenants. Spotless condition, automatic oil hot-water heat. Easy to maintain. Excellent for owner occupancy with two bedroom suites to choose from. A real money-maker. Priced at $52,000 on terms. Phone M. SMITH EV 3-6741. Northwestern Securities of Victoria Ltd.

DUPLEX
1427-1429 ELFORD ST.
DRIVE BY

This older type property is in immaculate condition. This would be gracious living for the new owner. Consists of 5 rooms each suite, and these suites are spacious. Oil furnace heating, basement. Close to all facilities. Full price $13,950. Call Harold Ware, EV 2-1461, or office, EV 2-9145. Victoria Realty Ltd.

GROCERY STORE
SELL OR TRADE

Due to ill health owner is forced to sell this expanding business. Splendid opportunity for an ambitious couple. Spacious 3-bedroom living quarters included. Building completely rewired. New oil furnace. For details please phone Wilf Heal, EV 4-3177 or EV 2-9145, Victoria Realty Ltd.

TRIPLEX
HOLLYWOOD CRESC.

3 completely self-contained suites in nice location near the water. Building completely renovated and suites rented to steady tenants. Terms can be arranged at the full price of $16,950. Call John James, EV 2-2157, Western Homes Ltd.

SIX SUITES
$32,500

Modern stucco block requiring little upkeep. Excellent rental location. Each suite equipped with range and fridge. Net income $2,650 per year. For appointment phone MR. MOORE or MR. GLOVER EV 2-2157, Western Homes Ltd.

STADACONA
GOOD QUALITY REVENUE

5-suite apartment house in A-1 condition. Annual income (net) $2,082. Asking price, $18,200, excellent terms. Call Peggy Rowe, EV 6-3231, Colony Realty Ltd.

I AM LOOKING FOR A BIG, OLD house or apartment block with three or more self-contained suites priced at less than $15,000. Send particulars to Victoria Press Box 678.

$5,500 CASH DOWN
Young client in the market for complete, up to 5 suites. Call Dickie Agencies Ltd., 922 Meares St., EV 2-4312, EV 3-3640.

ATTENTION APARTMENT BUILDers. Duplex, 1914 Park Boulevard, for sale. EV 3-3986.

145 BUSINESS OPPORTUNITIES

INVESTMENT
INCOME
PROPERTY

CASH TRADE TERMS
SEVEN SUITES
FUTURE MOTEL
OR APT. SITE
108 x 209
GOOD DISTRICT
INCOME $3900
PRICE $32,500

If you are looking for an investment with a high future potential see this one for sure. One of the very few properties left in this good area. Act now.
C. Mallett EV 2-2157 anytime

TRADE - TERMS
12 SUITES
CRAIGDARROCH

Conversion. Furnished. Up-to-date wiring, heating, etc. Good for lodging room, board. Will accept home or revenue or reasonable terms. Income $365 month.
Price $43,900

A SMALL
MOTEL

Exceptionally nice in every way. First time offered. Owners retiring. 5 units plus owners home, plus room for expansion. At least $20,000 down to handle. Full particulars available. C. Mallett EV 2-2157 anytime.

3 STORES
GOOD DISTRICT
CAN BE EXPANDED

TERMS TO G.R.
6 YEARS OLD
VERY GOOD

Situated in the best district on a main thoroughfare. First time offered for sale. Full particulars available. A rare opportunity for you. C. Mallett EV 2-2157 anytime.
WESTERN HOMES LTD.,
817 FORT ST.

COFFEE SHOP

Busy city location, no Sunday work. Closes at 5:30. New equipment, has just been re-decorated. Illness forces sale. Please phone for particulars, Mrs. Greaves, EV 3-8794 anytime. Douglas Realty Ltd.

FISH AND CHIPS

Ideal location, first-class equipment, clean and spacious. Low overhead and short hours make this an ideal family proposition. Showing excellent returns, inventory and financial statement available.
$7,000.00
Mr. Bayne, EV 3-8794 anytime
Douglas Realty Ltd.

TV SALES AND SERVICE
$1000 NET PER MONTH

Premium downtown location with top notch reputation, exclusive franchise in famous brand names. Top notch equipment and stock included. Rare opportunity indeed. Excellent rental proposition. Full price $13,000 plus stock at invoice. Will accept good mortgage and property trades in low down payment. Contact B. L. Knutson, c/o NANAIMO REALTY CO. LTD., 17 Church Street, Nanaimo, B.C. SK 4-2311 or eves. CR 5-2318.

DUPLEX—GOOD VALUE

Side-by-side duplex on large secluded grounds in good rental location. EACH SIDE CONSISTS of living room with fireplace, dinette, 2 bedrooms, good kitchen, 4-piece bathroom, utility room, 1000 sq. ft. each side. Only 8 years old. N.H.A. 5¼% mortgage. A wonderful opportunity to purchase a very attractive revenue property for only $19,500.00. CALL KEN ROBINSON, Johnson & Co. Ltd., 385-2471 anytime.

LIGHT INDUSTRIAL
ZONED

1¼ acres of choice property that is strategically located to all major traffic tieins, suitable for warehousing, etc.
Asking $17,000
with terms. Contact Russ Fitzsimmons, Jack Vallance, EV 5-3411,
Ker & Stephenson Ltd.

TRIPLEX
CLOSE IN

Only 6 years old, fully modern self-contained suites. Oil-O-Matic heat, basement and drive-in garage. Located on bus route. For more information please call Jay Rogers at Hagar & Swayne Ltd., EV 4-0551.

* * * * * * * * * *

6 suites, top investment, close to town. Choice ppty. $10,000 will handle or take your house or paper. Owner retiring, he's made his living. Buy this for your annuity. Quality sites, no vacancies. Call Mr. K. MacFarlane at EV 6-2986 anytime of Island Homes Ltd.

* * * * * * * * * *

SMALL BEAUTY SALON FOR sale; good steady clientele. Sickness forces sale. Victoria Press, Box 133.

ROOMING HOUSE, 9 LARGE RMS. furnished, near sea, park. $12,000, terms or trade. 385-1879.

WANTED—RETAIL BAKERY, Victoria Press, Box 147.

147 EXCHANGE REAL ESTATE

6-ROOM HOME, 3 ACRES, BURNside area. Will exchange equity on good home in View Royal area. Consider private sale. Apply 1513 West Burnside Road.

EXCHANGE QUALITY 3-BEDRM house for smaller in good location. GR 9-1904.

149 LISTINGS WANTED

IF YOUR
INCOME
PROPERTY
IS FOR SALE
C. MALLETT
Genuine Clients Waiting
From Duplexes
to 20 Suites
and Commercial
EXCLUSIVE SALES IN
INVESTMENT AND INCOME
PROPERTY ONLY
EV 2-2157 Anytime
C. MALLETT, WESTERN HOMES LTD.

BUSINESS EXECUTIVE transferred from Vancouver offers CASH to $20,000 for modern, 3-bedroom, basement bungalow, Oak Bay, Gonzales or Fairfield. Call GEORGE THORNELOE, EV 3-8771 anytime, Brown Bros. Agencies Limited, 1125 Blanshard St.

RETIRED INVESTOR is interested in paying CASH for Victoria 2 or 3-bedroom homes suitable for renting. Call GEORGE THORNELOE, EV 3-8771 anytime.

HAVE YOU A 4-BEDROOM HOME in Oak or Cadboro Bay. My client will pay up to $20,000. Phone Charlie Savage, EV 5-8794, Res. 384-4457, Clarke & Wallace Realty.

FOR FAST SALES — LIST WITH DALBY & CO., 1010 BLANSHARD, EV 3-6241.

149 LISTINGS WANTED

WE
Want to list your property
WE WON'T
Keep you waiting!
WE WON'T
Hesitate in co-operating with any other Realtor on the sale of your property.
WE WILL
Give you good service!
CALL US NOW
We will be right out!
Northwestern Securities of Victoria Ltd.
Multiple Listing Realtor EV 3-6741

WANTED

Listings for any type of business. Let a trained and experienced businessman handle your listing problems. Phone now. Stan Oltmann, EV 4-8128 or GR 9-6884.
PEMBERTON HOLMES LTD.
1002 Government St.

WANTED HOUSES TO SATISFY WAITING CLIENTS IN ANY DISTRICT FROM $9,000 TO $18,000. IF YOU WANT TO SELL, PLEASE CALL DEL ROEGL, EV 5-9785 ANYTIME. FAIRFIELD REALTY.

150 HOUSES FOR SALE

FAIRFIELD REALTY
335 COOK ST.

ROCKLAND AVE.
5 BEDROOMS

This is an ideal family home situated in a premium location. Ideally suited for a large family and for entertaining. The house is full of charm, character and atmosphere. Two full bathrooms and two other toilet rooms. The entrance hall is panelled with fireplace; the drawing room has a sunroom at one end, the dining room is unusually spacious. Den with fireplace. This home needs some redecorating but allowance was made for this factor when the property was listed at the ridiculously low figure of $19,500 (with terms).

ERIC CHARMAN
Exclusive Agent
EV 5-9785
Fairfield Realty

OAK BAY
4 BEDROOMS
1 BATHROOM
2 POWDER ROOMS
LARGE DRAWING RM
DINING ROOM
DEN

Full basement with new oil heating. Close to shops and church. ½ block to main bus route. This is an older home in very good condition, standing on a large well landscaped lot 125x170. Taxes only $147.

ERIC CHARMAN
EV 5-9785
Fairfield Realty

A LARGE LUXURIOUS
MANSION OFFERED
AT VIRTUALLY
NOTHING DOWN!!

A magnificent property known as 1917 Fairfield Road and containing seven bedrooms and 4½ bathrooms. The drawing room is as handsome as any you have ever seen. This is indeed a unique property with fabulous views from all windows. The owners are anxious to sell quickly as they have procured another residence. They are not pressed for a down payment of $5,000 or for a down payment of $3,000 or less. This is an excellent opportunity for the professional type who has no capital immediately available.

ERIC CHARMAN
Exclusive Agent
EV 5-9785
Fairfield Realty
P.S.—Lease option will be considered.

THE ROYAL TRUST
COMPANY

Cedar Hill Rd. $1,300 down. Close to shopping area, schools and transportation. Six-room semi-bungalow consisting of living room, dining room, kitchen, 1 bedroom, with private garden, utility room, 2-pce bath on main floor. Two bedroom and 2-pce. bath up. Oil hot-water heating.
Price $11,650
A. E. COLES, 383-4128, Local 53
After office hours 382-8732

METCHOSIN

Well constructed and spotless newer home on half an acre of treed grounds, consisting of through hall, living room, dining room, two bedrooms, 4-piece bathroom and full high basement with hot-air heating.
Price $13,000.
ERIC SALM, 383-4128, Local 48
After office hours 385-8171

THE ROYAL TRUST CO.
1205 Government St. EV 3-4128

! WE'RE HOUSE-PROUD !

In Gordon Head!! We custom designed and built this 3-bedroom basementless home for the present owner just 2½ years ago, and we're proud as punch when he asked us to build another. (he was a carpenter for 20 years and watched us like a hawk!!). Since then he spent a full thousand dollars on the landscape and shrubbery not counting his labor!! Low set ranch style with carport, blacktop drive, custom built-in stove with eye-level oven, wall-to-wall carpet, and you can have all this for exactly what it's costing us!! $16,600, full price with $2,500 cash down and you're not paying a plug nickel for all that landscape and shrubbery!! It's a pleasure to show you!! Call Mr. Jones. 385-2496.

H. E. Fowler & Sons Ltd.
"Victoria's most progressive builders"

OPEN HOUSE
AT 1131 WYCHBURY AVE.
SATURDAY 2-9 P.M.
SUNDAY, 2-5 P.M.

6-room home, 2 large bedrooms on main floor—1 bedroom and extra plumbing in basement. Has just been redecorated. Only 1½ blks to school, 2 blks to shopping plaza, 3 blks to water and Saxe Point Park. Five minutes to downtown. 5 fruit trees, and outside covered patio facing fish pool. Call owner 477-3435.

NEW — 3 BEDROOMS
$1000 DOWN

In an area of nice homes, oak floors, L-shaped living room with fireplace, 4-pce bathroom, cabinet electric kitchen, oil heat, full high basement with roughed-in recreation room, monthly payments $91.00. Full price $14,200. Bert Gentles, res. 384-0965. Dickie Agencies, 382-4312.

BY BUILDER
5 HOMES FOR SALE
2, 3 AND 4 BEDROOMS FROM $3,500 TO $13,500, ONLY $500 DOWN PAYMENT. ALSO WE TRADE FOR MORTGAGE OR CARS. TO VIEW CALL ANYTIME, 386-7764. AGALOT CONSTRUCTION LTD.

150 HOUSES FOR SALE

KER & STEPHENSON
LIMITED

680 Broughton Street
EV 5-3411, Day or Night

FOR YOUR
RETIREMENT

A spotlessly clean and attractive four-room bungalow within easy walking distance of stores and transportation. Two bedrooms, lovely kitchen, splendid Oil-O-Matic heating plant. Nice garden. Reasonably priced at
$10,600
Mr. Speed EV 5-3411 Mr. O'Halloran anytime

DON'T MISS

This charming Oak Bay home; The large four bedrooms and close proximity to good schools make it ideal for the family. Cozy living room with Fireplace; lovely large panelled Dining Room; Spacious Kitchen with breakfast nook. Full basement, also back lane and double garage. Close to stores and transportation.
Priced To Sell At $13,000
Mr. Thomas and Mr. Felton anytime
EV 5-3411

OAK BAY
3 OR 4 BEDROOMS PLUS
REC. ROOM

The closeness of good schools, transportation and shops make this modern home most desirable. It is quite different in interior design and suitable for a large family or could have a separate suite for mother. Located in the popular Dean Heights area. Priced to Sell at
$16,500
Call Mr. Thomas at EV 5-3411
Anytime

OAK BAY
IMMEDIATE POSSESSION

Modern 3-bedroom home plus roughed-in rec. room with fireplace. Space for further development. Located on a high sloping site with bright panoramic view.
Quick Sale Price $17,950
Mr. Thomas, EV 5-3411

ALL THIS
AND SEA VIEW TOO

Beautifully maintained well-built 3-bedroom rancher, with large attached garage which leave clear for family use, the full high basement. Being close to shopping centre and school, and in first class residential area, near the University and Uplands Golf Club, this property will appeal to the professional (or professorial) man and his wife and their family who will enjoy the nearby beach, the sea, backgarden and paths for youngsters play, and the well-planned house with its attractive kitchen and adjoining laundry. Full Price with good terms
$24,500
A. L. WAGNER, GR 7-2989
J. H. FORD, EV 4-1963

MOUNTAINS & SUNSET
LOVELY SEA VIEW

Three-bedroom home at Deep Cove with comfortable living room, family dining room, 2 bathrooms and full basement. Can be sold with five acres (including good barn) for
$20,000
Full property comprises over 30 acres, mostly cleared and with good water. Priced at
$35,000
J. H. FORD, EV 4-1963
A. L. WAGNER, GR 7-2989

WATERFRONT
PROPERTIES

We have the exclusive listing of several very valuable Waterfront properties in the Uplands, Oak Bay and other areas ranging in price from
$40,000 To $123,000
If you are interested in Waterfront Properties we would be glad to give you further particulars. Please phone Mr. Speed EV 5-3411 Mr. O'Halloran Anytime

IF YOU CAN

Get the family car (perhaps the family taxi) drive by these properties and see what you think of the neighborhoods—please do not disturb the owners.

1744 Bay St.
2 bedrooms, living room, kitchen, 3-pce bath and large storage room—plus 3-room suite with 3-pce bath. Low down payment. $9000.

2717 Avebury
2 bedrooms, living room, large kitchen. Copper plumbing. Spacious sun porch. Full cement basement. $8650 CASH.

2631 Belmont
Two-storey home with lots of room to move. Oil-O-Matic furnace. Priced to sell quickly with very good terms.

627 Kent Rd. (off Carey)
So near to everything. 2 bedrooms, "L" living, dining room. Eating area in kitchen. Utility on main floor.

860 Beckwith (off Quadra)
Cathedral entrance, also 2 bedrooms. Just under a year old. $2500 down. Price $14,800.

PLEASE JUST DRIVE BY, then call MRS. RUTH SQUIRES EV 3-6741 Res. EV 2-2389. Northwestern Securities of Victoria Ltd.

A. BERNARD & CO.
LTD.
655 Fort Street EV 4-9335

GORDON HEAD

Spacious 3-BR home with full bsmt., rumpus room, extra bath—patio awashed in sunshine with vista over gulf islands. Large lot, privacy. Good buy.
$20,000
Gordon Schenck EV 4-9335, EV 2-6286

MUST BE SOLD
$2000

Down and balance as rent buys this attractive, almost-new 2-bedroom bungalow. 14x19 living room, large cab elec kitchen, full bsmt, auto oil heat.
Full Price $10,900
D. Okker, EV 4-9335, GR 8-4501

TEN MILE POINT

This unusual home has been much praised for its construction and setting. A quiet road lends dignity and privacy. Among its outstanding features are large stone fireplaces, two picture windows capturing view of the gulf, fine oak floors. Separate dining room, custom-built kitchen. Three spacious bedrms, two bathrms. Extra large rumpus rm and full daylight bsmt. Quick sale required.
Asking $26,500
P. G. JACKSON REAL ESTATE
631 Fort Street, EV 2-4052 anytime.

INVESTORS
RETIRED FOLKS

HOW OFTEN CAN YOU FIND, RIGHT DOWNTOWN, A GOOD LITTLE HOME: PLEASANT LIVING ROOM, LARGE KITCHEN, GOOD BATH, TWO BEDROOMS AND ROOM FOR TWO MORE IF REQUIRED. ½ basement and nice lot. This is good buying at only $6,950. Commercially zoned. For more information please call Bruce Cartwright, 386-4294 anytime.
Morey & Johnstone Ltd.

RETIREMENT SPECIAL

This attractive L-shaped, no-steps rancher consists of LR with fireplace, cabinet kitchen, new cabinets and sink, oil range included; one bedroom with adjacent 3-pce tiled bathroom, high, new lot with fruit trees and shrubs, easily maintained. Terms $1,295 down, $58 per month. Full price $5,895. Phone EV 2-4235, Mr. Ludlow, J. H. Whittome & Co. Ltd.

INTERESTED IN A 3-BEDROOM home? Basement, garage, hot water heat. Around $11,500 terms. Beacon Hill Park, Fairfield area. Phone owner EV 5-9986. Private.

150 HOUSES FOR SALE

VICTORIA REALTY
LIMITED
716 View St. EV 2-9145
Parking for 400 Cars

FAIRFIELD
$10,900
EXCELLENT TERMS

Modern stucco bungalow, automatic oil heat. Four spacious rooms, drive-in garage. Close to shopping and bus. To view call Cliff Stretch, EV 2-9145, or EV 3-7436.

LUXURIOUS
COUNTRY SPLENDOR

1,650 sq. FT. of modern comfort, 3 bedrooms. Most delightful 20x17 ft. view living room, beautiful granite fireplace. Full dining room. Family room with open fireplace. Basement, automatic hot-water oil heat. Sweeping view of Mount Baker. One acre of land. Full price $19,900. Dial Cliff Stretch, EV 2-9145, or EV 3-7436 to view.

OAK BAY
LITTLE CHARMER

$1,500 down, $90 per month. Two bedrooms, 21x13 living room, open fireplace, modern electric cabinet kitchen. Tiled four-piece bath. Delightful lot. So close to stores, bus and churches. To view, dial Hugh Lees at GR 7-4727, or Cliff Stretch, EV 3-7436, or office, EV 2-9145.

$78 PER MONTH
TAXES $94.21 NET
BUY NOW BEFORE
PRICES INCREASE

See this spacious older-type home which is in A-1 shape outside and spotless inside. Has nice living room with fireplace, separate dining room, bedrooms with walk-in closets, family type kitchen, full basement and spare room in basement. Oil heat. Close to all conveniences. To view phone K. Lowndes, EV 2-7815, or K. Wright, EV 2-9400, or office, EV 2-9145.

$12,900
$98 P.I.T.
Low Down Payment
1 Year Old

This lovely 3-bedroom stucco home with drive-in garage must be seen. Located near shopping centre and schools. Please call Harry Felton, 479-1650 or office EV 2-9145.

$500 BONUS

You can still win the $500 Winter Works Bonus if you hurry and build on this Bay St. lot. Package deal for 3-bedroom bungalow with full basement, etc. Only $13,900. R. O. Ney, EV 4-3408, or W. McMahon, GR 7-1488, or office, EV 2-9145.

FAIRFIELD
4 BEDROOMS

Spacious home of 1,345 sq. ft. in good residential area. Rooms are all large. Attractive vanity bathroom with large linen closet. Plumbed for washer and wired for dryer in kitchen. Rumpus room in basement partly completed. Double garage. Well worth your inspection.
EV 2-9145 WILF HEAL EV 4-3177

UNIVERSITY REALTY
LTD.
Shelbourne Plaza
Tel. 477-1855

GORDON HEAD

Contemporary post and beam home on fully landscaped lot overlooking Haro Strait and San Juan Island. The 16x22 living room with raised hearth fireplace and wall-to-wall carpet is ideally suited for those who entertain a lot. Construction is back and front split-level—bedrooms are ample with double plumbing. This modern home is available for early occupancy and is priced reasonable at
$21,500
Ask for Mr. Fortune for appointment to view. Res. tel. is 477-1228.

ROCKHEIGHTS
ESQUIMALT

A very desirable parklike area, close to all schools, shops, parks, etc. A brand new NHA home with an excellent view. 3 bedrooms, living, dining room, oak floors, ash plywood kitchen cabinets, beautiful modern bathroom, three large bedroom closets, full cement basement with finished washroom, good rumpus room area, sundeck. Immediate possession. Well built by qualified builder.
$18,900
For further information, kindly contact Philippe Poole, 477-1855 Anytime; res. EV 5-4192.

Here is a very attractive NHA home 4 years young. Separate living room with fireplace, 3 bedrooms, all oak floors. Good separation between living-sleeping area. Large, bright kitchen and dining area. High bsmt with doors on ground level at rear to lawns. Large lot. Owner forced to move and will consider your terms, etc.
$14,950
Further particulars from Philippe Poole, res. EV 5-4192.
Esquimalt view lots from $2,000.
Philippe Poole, res. EV 5-4192.

DONCASTER HEIGHTS

Cosy 2-BR home, 3 years old, with carport and on a quiet street. $12,300 with terms.
G. Stricker, res. 382-4184

Byron Price
1314 Quadra Street

SAVE $1000
Act Now!
Winter Works Bonus—$500
4% sales tax, increasing building costs and land costs. Better homes, 2 bathrooms, 3, 4 and 5 bedrooms.
"Price from $685 DOWN"
No secondary financing.
University Village
Blair and Shelbourne.
Call EV 5-3438 for further information.

RENTERS ATTENTION
ESTATE SALE

To close an Estate we offer this attractive two-bedroom home.
ADDRESS—2020 Milton St., Oak Bay.
TERMS—$2,000.00 will handle.
TAXES—Only $113.50 Gross.
POSSESSION—Quick.
PRICE—$7950.
Mr. Munro Even. GR 7-4039
National Trust Co. Ltd.
727 Fort Street EV 3-9188

T42

or four beside the cheery fire in the living room. This 2-bedroom, full basement home in High Gorge can be yours immediately for $2,000 down (or $1,500 and a small car). Full price $9,950. Call Lois Adeson, EV 5-9785, Fairfield Realty.

ESQUIMALT

Low down payment takes this 4½-room stucco bungalow with full bsmt and oil heat on a nice lot near the Sports Centre. Clean and in good shape. EZ monthly payments. ONLY $9,300. Ken Walters EV 3-8794 anytime. Douglas Realty Ltd.

FAIRFIELD
$13,700

No steps but spacious with 3 bedrooms, laundry room, storage room and separate garage. ONLY 8 years old. Call Shirley Alsdorf, Colony Realty Ltd., EV 6-3231.

HOUSE FOR SALE, CLOSE TO Beacon Hill and waterfront. Large kitchen, dining rm and living rm down; 3 bedrooms up. For particulars phone 386-6808 between 12 and 1 noon, or 6-7 p.m. Owner.

150 HOUSES FOR SALE

FINANCIAL SURVEY LTD.
1324 Government Street
EV 4-9305

3-BEDRM RANCHER
BRICK AND STONE
$2600 DN OR LESS

Beautifully styled 3-bedrm rancher just a stone's throw from schools, transportation and shopping, with an appealing exterior finish in field stone, used brick and siding. This delightful home has a gracious living rm, full brick fireplace and raised slate hearth, family dining rm, plus sliding doors to an enclosed sundeck. Electric dream kitchen, hardwood cabinets exhaust fan, and a real breakfast nook area. 4-pce vanity bathrm, open stairway in white and gold wrought iron leads to a perfectly planned basement with R-I rumpus rm and extra bathrm. Immediate possession on this most desirable home. Please phone V. Wilson, EV 4-9305 or EV 4-3400.

HAULTAIN AREA
CUTE AND COSY
RETIREMENT HOME

A cute little cottage, real close to hospital and transportation. Panelled living rm with rustic fireplace, and French door opening onto secluded patio. Large cabinet kitchen with built-in washer, twin-sized bedrm and Pembroke bathrm. Drive-in garage. No upkeep required here, just a little house and time left over to enjoy living. Please phone V. Wilson, EV 4-9305 or EV 4-3400.

LONG

and low, with outstanding sea views, 3 bedrms, double carport. Easily maintained shrubbery garden.

$24,900

LOW

taxes in Oak Bay. 3 bedrms and den. 2 bathrms. Double carport. Exceptionally convenient location.

$27,500

LUXURIOUS

accommodation with sea views 2 quality homes; each with 3 bedrms and den. One close in; one near new University.

$33,500

N. A. Fraser, EV 4-9305, EV 5-3751

LANSDOWNE PARK
REDUCED

Be sure to see this lovely family home in Victoria's most popular district. Lge LR, DR, mahogany cab kitchen with laundry area, 3 twin-size bedrms, a 4-pce and a 2-pce bathrm. Full basement with finished rumpus room and 2-pce washrm. Double drive-in garage. Nice lot, fully landscaped. Asking price

$22,750, Terms

Phone W. Smith, EV 4-9305, GR 9-3039

PAY LESS—GET MORE
IN '64

Only 4 yrs old, 3 BRs, lge LR with FP, huge cab kitchen with nook area, 4-pce bath. Full basement, drive-in garage. Quiet location, close to all facilities.

Price $13,900

Wm. Weldon, EV 4-9305, GR 7-4065

GLANFORD

High location, 7 yrs. old, 3-BR stucco bungalow. LR, DR, oak floors, elec. cab. kitchen with nook, 4-pce Pem. bathrm. Full high base. Rumpus rm. Drive-in garage. O-O-M heating. Owner transferred. Full asking price

$13,750 — Terms

Stan Hyland, EV 4-9305, EV 3-3520

10 MIN. TO TOWN

$1,500 DOWN. An older-type bung in beautiful condition. LR, DR, cab kit with dining area, 2 nice-size bedrms. Full basement, O-O-M heating. Unfinished bedrm in basement. Carport. High location. Close to bus, school and store. A real buy at full price.

$9750

Stan Hyland, EV 4-9305, EV 3-3520

RETIRING?
$6,950 — TERMS

SMALL, CLEAN AND COMPACT 4 rooms, full basement, auto oil furnace, large garage, fine garden lot. Let me show you this low-priced, low-upkeep bungalow situated on a quiet street between Belmont and Fernwood, south of Hillside.

Mr. A. E. Seeber, EV 4-9305, res. EV 5-2673

$1200 DOWN

252 CADILLAC ST. 2-bedrm bungalow. High location. Full price

$5100

Stan Hyland, EV 4-9305, EV 3-3520

WESTERN HOMES LTD.
817 FORT ST.

"VACANT"
"$750 DOWN"

Two-bedroom, full-basement, older bungalow, Jubilee area, $65 month. Asking $6,950. Mr. Evans, EV 2-2157, eves EV 5-5533.

"3 BEDROOMS"
"FULL BASEMENT"
"MODERN BUNGALOW"
"GORGE AREA"

Don't miss this family home which is close to all services but is on a street with a minimum of traffic. Asking price

$10,900 — $83 P.I.T.

L (O) (O) K
HERE
$12,900

Convenient "CITY LOCATION" on "BUS LINE." An excellent "3-BEDROOM" stucco bungalow with living room, dining room, full basmt, for only "$12,900." Immaculate throughout. Close to schools, shops, etc.

View above two properties by appointment only by calling J. GLOVER or T. MOORE at EV 2-2157 anytime.

FRANK A. MARTIN AGENCIES LTD.
809 FORT ST.
385-8704

FAIRFIELD

Spotlessly clean, 3-bedroom home. Only about 5 yrs. old and in excellent condition with full basement; rec. room and extra bedroom. Main floor has spacious living room, dining room, 3 good-sized bedrooms and cabinet kitchen. In good residential area on a nicely landscaped lot. 5% existing NHA mortgage. Only $14,750. Please call Frank A. Martin, EV 38-8704 or EV 3-2005.

NEW HOME
FOR TRADE OR SALE

3-BR, basement, 4-year-old home in Cedar Glen area. Will trade for 3-BR, basement, older home in any area. Call now. Stan Rosylo, EV 5-8704 or EV 4-6104 anytime.

ALSO

3-BR, no-basement home in Glen Lake area. Must be sold. See it. Offers wanted. Call Stan Rosylo, EV 5-8704 or EV 4-6104 anytime.

"CHEAPIES"

$750 down, 2½ bedrooms, full basement, close in. Price $7,500. $70 monthly.

$500 down, 2 bedrooms, full basement. Only $75 monthly. Price $7,900.

Call Norm Hyde, Newstead Realty Ltd., EV 2-8117.

$500 DOWN
PLUS OWNER PARTICIPATION BUILDS YOU A NEW 2 OR 3-BEDROOM BASEMENT HOME. CALL E. J. BUTLER, REALTOR. EV 5-1252

150 HOUSES FOR SALE

ISLAND HOMES LTD.
3510 Douglas Street EV 6-2996

OPEN HOUSE
3851 RAYMOND ST.
SAT., JAN. 11, 1:30-5
BRAND NEW, 4-BEDRM
2 BATHROOMS
1700 FINISHED SQ FT
ONLY $16,500

Sparkling with NEWNESS plus more living accommodation for your dollar. This is indeed an exceptional home, with de luxe features throughout. Ground-level entrance to spacious, L-shaped Living-dining room, fireplace, oak parquet floors, extra spacious, family-size kitchen and utility area. Bedroom wing is split-level style, containing FOUR comfortable bedrooms, 4-piece colored vanity bath and additional 2-piece bathroom. Three-quarter basement for play and storage area. Double carport. Open to your offer on down payment. THIS IS A MUST TO SEE, located handy to all schools, buses and shopping. Please call D. Munro at EV 6-2996 or GR 7-1768.

OPEN HOUSE
990 SNOWDROP
SAT., 1:30-5
$1250 DOWN ASKED
RANCHERETTE

Smart spacious Rancherette, thru hall, lge liv rm with F.P., dream elect kitchen and bright nook. Two bedrms, master bedrm liv rm twin size, Pembroke bath, pkg oil heat, attached garage giving that LONG low come-on-in look. Lge lot, young fruit trees and lawn all in immaculate condition and easy to maintain. Asking $1250 dwn and $99 mthly incl taxes. F.P. $11,650. Call Mr. Drew, 386-2996 or 383-4980.

NEW — NHA

Just completed — Quadra location. Amid new well appointed homes. Nicely styled 3-bedrm with room for 4th, lge LR, DR and excellent family kitchen. Full basement, roughed-in plumbing. Exterior design stands out. GOOD TERMS or CASH. Asking only $16,500. Call Ken Jensen, 386-2996 or 386-6208.

WATERFRONT
WITH EXPERIENCE

A lovely lge home with SECLUSION and CHARACTER on WATERFRONT. No traffic noise, boat anchorage. Beautiful garden. Private patio and balconies placed to catch the morning and evening sun. Dble attached garage. Room, room to spare. Lge LR with raised hearth FP, lge Dining area. Dbl french doors. Most attractive kitchen arrangement. Master bedrm (16x16) open to the sea. Enclosed stairwell to spacious 2nd flr. Many other features with F.P. Asking price only $28,800, cash or terms. Call Ken Jensen, 386-2996 or 386-6208.

MT. TOLMIE
180-DEGREE VIEW

Seclusion. 1,342 sq ft of bright roomy 3-BEDRM prestige-styled home. Sunken LR with raised hearth, slate FP. Lge master DR, excellent family kitchen, all in natural wood with extras. 17x15 master bedrm with 4-pce vanity bathrm off. Full basement with roughed-in rumpus rm and games rm. Dble plumbing, 87'x328' lot. PRICED TO SELL. (Below market value.) Lge NHA mtge available. Call Ken Jensen. EV 6-2996 or EV 6-6208.

OAK BAY NORTH
LANSDOWNE SLOPE
THREE BEDROOMS
EASY TERMS

Spacious six-rm modern bungalow, thru hall leading to attractive living and dining rm, cabinet kitchen and nook. Three all good sized bedrms, Pembroke bath. Full basement, rumpus rm started. Down payment would be as low as $2000, full price $16,350. Call Mr. Drew, 386-2996 or 383-4980.

$500 DOWN
3 GOOD BEDROOMS
$10,500 FULL PRICE

Don't call if you want to live in Oak Bay or Fairfield or if you want a large spacious home BUT if a 1,000 sq ft home in respectable area close to shopping centre will do, call me. Average-sized LR with oak firs and FP, 18x12 master bedrm, bright modern kitchen and bathrm (shower), on sewer, fenced lot, basement plus dr-in garage. The latest in electrical heat (clean, economical). If you can pay $85 P.M. call Jim Ranson, EV 6-2996 or GR 9-5010.

C. G. HEISTERMAN & CO. LTD.
Since 1864

SOUTH OAK BAY
ON GOLF COURSE
4 BEDROOMS—DEN

Lovely living room (28x14.6) with views of 17th fairway. Separate dining room (15x15). Modern sunny kitchen with utility room off. Open stairway from large entrance hall. The four large bedrooms plus den, basement with oil hot-water heat make this a perfect large family home situated in an ideal location. Exclusive and well priced at $36,500. Call Mr. Scott

EV 4-0423

EXPANSIVE,
NOT EXPENSIVE

The most easily financed home you are likely to find. Everything big except the price. Full price $19,950 and it should be higher. Call Lon Chaney today

GR 5-3128

ATTENTION GOLFERS

If you play golf why not live near a golf course? See this modern home consisting of a large living room, 3 bedrms and drive-in garage, situated near the Gorge Vale Golf Club. Call Lon Chaney to view

GR 5-3128

1121 Blanshard Street EV 3-4161

LANGFORD AND COLWOOD

$500 Down
The last new 3-bedroom home at this price in beautiful Glen Lake Properties. F.P. $9995.

$750 Down
Modern 2-bedroom home, Metchosin, fireplace, O-O-M heating, landscaped. F.P. $9,900.

VLA or $1000 Down
Lovely older custom-built 2-bedroom home, full basement, O-O-M heat, fireplace, dining room, ½ acre. F.P. $12,050.

Grant & Jenkins Real Estate
606 Goldstream Ave., Langford
Ph. GR 8-1729
Open to 4 p.m. Saturdays

Evenings and weekends phone S. Hamilton GR 8-3881.

"TOWN AND COUNTRY"
"3 BEDROOMS"

Family getting larger? Present home too small?
Don't look any further, give Peggy Rowe a call.
Living room is gracious—big enough to hold a dance;
Kitchen bright and spacious and so pleasing to the glance.
This is "Peggy's Pride" this week, so to the phone you go.
I am convinced, with your first peek I won't have this to show.
Asking $13,900 with terms. EV 6-8231. Colony Realty Ltd.

BY OWNER, QUALITY 6-YEAR-old 1-owner home on sewer. Three bedrooms, full basement, rumpus room with fireplace. Fully landscaped, covered patio. Quiet crescent in University district. Near 2 bus lines. Shopping plaza, schools. 6% mortgage. $92 P.I.T. $15,950. Phone GR 7-1319.

LARGE 3-BEDROOM BUNGALOW. Extra room. Hot-water heat, sun porch. Large view lot. Clear title. Principals. 2906 Richmond. 382-5691.

S M I D G E N S

150 HOUSES FOR SALE

OAK BAY REALTY
FOR OAK BAY HOMES

IN OAK BAY
ON UPLANDS BORDER

An extremely attractive architect-designed COLONIAL STYLE bungalow of approximately 1800 sq. ft. having 3 bedrooms and 1½ bathrooms on the main floor plus additional space for 2 extra bedrooms upstairs. This residence has an exceptionally pleasant really large living room with bay window and Adams style fireplace. Separate full party-size dining room. Excellent family kitchen, breakfast nook and laundry room on the main floor. Full basement. Truly a charming home and excellent value at only $32,000. Call Mrs. McLeod at EV 5-7707 anytime.

OAK BAY SOUTH
NEAT BUNGALOW

Located right in the heart of this most popular area and just one block from the sea, this 2-bedroom bungalow with its 3rd additional room upstairs offers exceptional value in the smaller home. It has a full basement with nearly new automatic oil heat and drive-in garage. The kitchen professionally planned and extensively remodelled is a beauty and will delight the most exacting housewife. This home priced at only $11,800 is a real buy and should be seen without delay. Call Jack Mears, at EV 5-7707 anytime.

DRIVE BY
2346 DUNLEVY ST.

A most attractive family home in a pleasant location close to beach, shopping centre and schools. Quick possession and good terms. $20,900. To view, contact A. F. Gower or C. G. Giddy, EV 5-7707 anytime.

RETIRING?

You can't find as good a small home as this for the money. Fifteen years and modern in every respect. Living room, dining room, 2 bedrooms, bathroom, utility, tiny kitchen, all this is easy to look after because it is not large. Small complete garden to keep your interest. Apple, plum, pear trees. A most convenient pleasant location, near the Jubilee Hospital on the bus line and surrounded by nice quality homes. Priced to sell for cash at $8500. Call Mrs. Browne at EV 5-7707 anytime.

GORDON HEAD
TWO ACRES

A cottage style residence with seclusion containing a very large in-line living-dining room. Large kitchen, 2 good bedrooms and 4-pce bathroom. Garage and other buildings. Delightful garden with many fruit trees, and room for further development. Clear title can be given. Full price $15,000. Call Mrs. McLeod at EV 5-7707 anytime.

DRIVE BY
1043 ROSLYN RD.

This four-bedroom home has a lot to offer, close to Monterey School and all conveniences, situated on a nicely landscaped lot. Immediate possession and good terms at $13,500. Call A. F. Gower or C. G. Giddy at EV 5-7707 anytime.

OAK BAY SOUTH
2 BEDROOMS
SEPARATE DINING RM

It's cosy, it's comfortable, it's close to the seafront walk at Shoal Bay, and designed for proper living habits. Large living room, SEPARATE dining room and a big kitchen are the nucleus of this home. Asking $12,950, but call George Bowes to discuss the home and price. EV 5-7707 anytime.

UPLANDS COLONIAL
FIVE BEDROOMS

On one of the very best streets in Victoria's most desirable district and situated on an acre lot, we are pleased to offer a large new, colonial home, built to accommodate the larger family and to provide for their activities. The living room, with its white brick fireplace, is 15x25, across the wide reception and entry hall is the dining room 16x14. A powder room is off the entry hall. The den is 12.6x12.6 with a small red brick surround colonial fireplace. The family room-dining area combination 22.6x10.6. The working area of the kitchen is colonial motif and equipped with G.E. appliances. The hand-finished stairway leads to the second storey with 5 bedrooms and 3 bathrooms and the utility-sewing room. Provision is made for a rumpus room in the basement with glass panelled doors to patio. There is ample room on the lot for a tennis court or swimming pool. 3-car carport completes the picture. $20,000 mortgage available. Further particulars upon request. Call Don Whyte, EV 5-7707 anytime.

MEARS & WHYTE
OAK BAY REALTY LTD.
2250 OAK BAY AVENUE

WATER VIEW!
VIEW ROYAL!

Check these features—
- Low taxes $150 a year gross.
- Architecturally designed.
- Cork tile floors—hall and living-room.
- Plumbed utility off kitchen.
- Electric cabinet kitchen with fan.
- 2 large bedrooms.
- Large vanity bathroom.
- Rumpus room with built-in cupboards.
- Living room drapes and carpet included.

These are some of the outstanding features of this well-priced home. Full price $12,950 and $2,000 down payment will handle.

For personal viewing, please call Em McKay, EV 2-8117 or GR 9-4361, Newstead Realty Ltd.

DREAM HOME
APPROX 1 ACRE—ROYAL OAK

In high location, level landscaped garden, lawns, trees, PLUS smart, quality-built no-basement, stucco bungalow of 5 rooms, 2 bedrooms. Spotless, with many outstanding features. Oak floors throughout. Roman Tile fireplace. Double garage. Close to schools, stores, shopping centres. BUILT FOR MODERN, COMFORTABLE LIVING. Asking price $15,950. Terms. Mrs. Ramsdale, EV 3-6111 or EV 4-5855. McCandless Realty, 830 Fort.

"CLOSE IN"
NEW, NHA
$2,000 Down or less.

A wonderful home in the post and beam split, situated on a high treed lot, with a magnificent view of the entire city. This home has many features you will want—3 bedrooms, 2 bathrooms, large kitchen. CALL AND SEE THE REST. Asking only $15,500—EV 3-2438, ask for Mr. Wong. Byron Price, 1314 Quadra St., Victoria, B.C.

COMFORT, PRIDE, VALUE
DE LUXE SIX-ROOM HOME
WITH DE LUXE SUITE

$22,900 and the price is right. On terms if desired. A quality, modern, spacious, 6-room home with hot-water oil heating, full basement, garage, plus a guest suite of 4½ rooms to be proud of. Parklike lot in a pleasant residential area. Real value here. Fred Marconi, 386-3941 anytime. MARCONI REALTY, 620 VIEW

BY OWNER, 4-YEAR-OLD 4-BEDroom home, 2 fireplaces, double plumbing, sea view. Adjacent to school. $17,900 cash to mortgage. Terms available. Immediate possession. GR 9-1320.

150 HOUSES FOR SALE

BROWN BROS.
AGENCIES LIMITED

1125 Blanshard Street
EV 5-8771 DAY OR NIGHT

OPEN HOUSE
3925 WINTON ST.
HIGH QUADRA
TODAY
1:30 TO 5 P.M.

We guarantee your time will not be wasted in inspection of this truly immaculate home. The accent is on brightness throughout. Two bedrooms with walk-in clothes closets. Comfortably large LR and DR. Cabinet electric kitchen with nook and utility. Vanity-style bathroom. Williams' Automatic Oil Heat. Beautifully landscaped grounds.

$16,900

Mr. Bell, EV 2-8094, Res. or Mr. Lawson, EV 2-4667, Res.

UPLANDS
UNOBSTRUCTED VIEW
Ocean — Islands
Mountains

Situated on over ½ acre. Seclusion. No steps. View from all rooms; large LR, DR, breakfast room; good kitchen; 2 very large bedrooms. Wall-to-wall carpet throughout. Cannot be duplicated.

Full Price $29,500

Stuart Crickmay, EV 5-8771 anytime.

JAMES BAY
GOVERNMENT STREET
LEGAL DUPLEX

This is an older up-and-down duplex consisting of LR, bedroom, kitchen and bath on each floor. Upstairs rents for $70. Partly furnished. Fridge and range included, plus all drapes. FC basement, pkg oil heat. All copper piping. Sep garage. Terms, $5,500. Vendor to carry balance at

$11,900

Stuart Crickmay, EV 5-8771 anytime.

DRIVE BY
3497 LOVAT AVE.

A modern 2-bedroom stucco bungalow on a lge. high lot, smart living room, fireplace, oak floors, cab elec kit. Breakfast nook. 2-pce bathroom, full bsmt. Extra bedroom. New auto gas furnace. Dr-in garage.

$10,750

Exclusive with CEC PEARCE
Res. EV 6-3006

COLWOOD
Choicest Residential Area

Brand new 3-bedroom contemporary home in beautiful treed setting with 75 ft. frontage. 25x19 combination living-dining room with exceptionally handsome fireplace, 5-star cabinet elec kitchen, double carport and sundeck. On a street of beautiful homes. $3,500 will handle.

Full Price $15,800

Also in the same district, a practically new 2-bedroom home for $12,400, with $3,000 down.
Call Mr. Hill or Mr. Pearce, EV 5-8771 anytime.

OAK BAY
OPPORTUNITY

See this for FAMILY COMFORT. Spacious 4-bedroom, full basement, oil heated home, in excellent residential area. Thru hall plan, large living room with fireplace, guest-size dining room, family kitchen. Good terms. Price

$14,500

We will be pleased to show this at your convenience. Call GEORGE THORNELOE, EV 5-8771 anytime.

SOOKE

Attractive 2-bedroom home consisting of 14x20 living room, 9x11½ dining room, bedrooms 10x13 and 12x13, full high basement and full large double garage. An excellent home. Try your down payment on this one.

Asking Price $11,900

Please ask for Mr. Lawson, EV 5-8771 or Res. EV 2-4667.

RETIRED COUPLES
UNIVERSITY AREA
SPLIT-LEVEL

A very attractive 3-year-old 5-room split-level bungalow built for owner. This would be ideal for retired couple. Has many features worthy of your immediate inspection. Asking price with $2,500 down, bal to owner at $90 per month, int. at 6%.

$13,950

Exclusive listing. This home was not built for speculation. Call Mr. Lawson, EV 5-8771 anytime.

MUST BE SOLD

Vendor leaving City and says to sell her immaculate stucco home. Charming living room with fireplace separate dining room, modern electric kitchen, 2 large bedrooms plus a third fully-finished bedroom in the full high basement, drive-in garage and oil heat. Situated on a nicely landscaped lot in a very desirable district, this home will appeal to the most discriminating of buyers.

TRY $11,950

with $1,500 down and reasonable terms. For appointments to view call Mrs. Joyce Neill at EV 2-8117 or EV 3-0604, Newstead Realty Ltd.

LOWEST
DOWN PAYMENT

can be arranged on the following properties to be built by Kasapi Construction
- Ansell Crescent—Lots 1-7.
- Henderson Road—Lot 8.
- Cardiff Place—Lots 4 and 5.
- Spring Ridge Crescent.
- Fifth Street.
- Cedarwood—off Ruby Road.
- Stevenson Place.

Many Others
KASAPI CONST.
386-8191

THETIS HEIGHTS
SUBDIVISION

We have new modern houses priced from $11,950 to $14,000. Ready to move in. Trade-ins considered.
PHELPS DEVELOPMENT CO. LTD.
GR 9-2076
24-HOUR SERVICE

4 BEDRMS—2 BATHRMS
Just Right for Family
Full Price $8550
REASONABLE TERMS
Drive by 60 Sims Ave
CONGDON REALTY
386-2106

FOR RETIRED COUPLE SEEKing quality home on spacious treed and terraced ground in desirable location. Extra features. $3,500 down on $13,800. 3965 Braefoot or ph. GR 7-2422 anytime.

UPPER TATTERSALL — ATTRACtive 3-bedroom home, 5 years old. Rumpus room and other extras. By owner. EV 2-1429.

BEAUTIFUL LOT, 16 BEARING apple trees. Nice home for family. Low down payment, low price. EV 2-9477.

BY OWNER, OLDER 2-BEDROOM home, full basement. $12,000. Phone EV 5-4555. Principals only.

150 HOUSES FOR SALE

SAANICH REALTY LTD.
3943-C QUADRA ST.
GR 9-1642

A RARE THING!!

One acre of treed beauty within easy reach of city centre. Oaks, evergreens, fruits and roses galore. The home has two bedrooms, modern kitchen, plumbed for auto washer and wired for range, separate dining room overlooking the gorgeous grounds. Completely secluded patio. $15,900.
MR. CLOVER, EV 5-8008.

MT. TOLMIE
3 BEDROOMS
$13,995

$13,995 is so little to pay for the comfort, location and quality that this home offers. You will be content to remain here for years to come when you visit this desirable home located in the University area. Check these features—entertainment-sized living room with golden oak floors, central fireplace inset into rich wood panelling. The dining room will enhance your special dining furniture. The kitchen offers an abundance of cabinets and a separate area for your kitchenette suite. The three bedrooms range in size and feature oak floors with spacious closets. The full cement basement contains all modern utilities with separate drive-in garage. Exterior finish is stucco and is surrounded by rich lawns and large, expensive shrubs. $2,500 down will handle. To view call Mr. Hanley, GR 7-6749.

$1000 DOWN
HIGH QUADRA
BRAND NEW
3 BEDROOMS
924 AMBASSADOR
$13,500

You won't want to miss seeing this home. Space is the high note in this attractive plan which features modern cathedral entrance, large entertainment-sized living room with sparkling oak floors, guest-sized dining room with the latest in lighting fixtures. The kitchen is a housewife's delight, providing an abundance of rich mahogany cabinets, warm arborite counter top, stainless steel sink and, best of all, family dining area. Three full bedrooms modern bath and plenty of closets complete this well-planned home. The full cement basement offers drive-in garage, modern utilities, and area for additional rooms. To view interior call Mr. Hanley, GR 7-6749 or office, GR 9-1642.

VLA
(Exclusive)
COOK - MAPLEWOOD

.975 acre of level, arable land with fruit trees and pleasant stucco bungalow. Contains 3 bedrms, living room, separate dining room, large kitchen and separate utility.
FIRST TIME OFFERED
$10,900
MR. CLOVER, EV 5-8008

LANGFORD
$150 DOWN
$79 MONTHLY

Delightful 3-bedroom bungalow. Modern, very pleasant, near schools, etc. LOW TAXES. $7950 price with $150 down! Mr. Heath, GR 9-1642 or res EV 5-8369.

Founded 1887

PEMBERTON
HOLMES LTD.

- 1002 GOVERNMENT EV 4-8126
- 50 Color Photo Window Display

OPEN HOUSE
3141 Esson Rd.
SATURDAY, JAN. 11,
2 to 4:30 P.M.

A cosy two-bedroom bungalow. Living room with fireplace, dining room, lovely cabinet kitchen, utility room off. Full basement, O-O-M heat. Fenced yard. The best thing to do is come and see for yourself. It's neat and in a handy location, with low down payment of $2250 and balance ONLY $98 P and I. Full price $11,250. In attendance or for prior appointment, Ken Howard EV 4-8126, res. EV 3-6906.

THE YOUNG EXECUTIVE

will appreciate this delightful, spacious OAK BAY home near the university and all schools.
Of unusual design and custom built for the present owners, it contains all the nicer features one can think of. Of special interest is the kitchen with twin sinks, garborator, range, oven fan and a smart snack bar. Three bedrooms, 2 bathrooms, sundeck and lots of space for development as the family grows, in the high, well-planned basement. Good bus service at the door. This high-quality home would cost much more to build than the listed price of $19,800. For further information call EV 4-8126 or EV 5-6798. Ask for Mr. Greene.

Close to Jubilee Hospital
Duplex—Up and Down

Easily convertible, if desired, to double plumbed 3-bedroom family home. Taxes only $180. Fully wired. New Teco OOM heating. New domestic hot water tank. Full price only $13,500. Exceptional location, just south of Oak Bay Avenue. Mr. Simpson EV 4-8126; res. EV 5-7360.

SPACIOUS
FAMILY HOME
CLOSE IN — VACANT

Walking distance to town, large living room with heatilator fireplace, 15x18 dining room, spacious kitchen with combination gas and oil stove. Three-piece Pembroke bathroom. Three bedrooms on the main floor and three unfinished rooms up. Lined basement, laundry tubs, gas domestic hot water. Hot air heat. Attached garage. 7 fruit trees. $2,000 down handles and $75 mo. Full price only $10,500.
EV 4-8126 W. Woodley EV 4-3316

OAK BAY
NOT A PENNY TO SPEND

On this immaculate 2-bedroom home, located in Select Area of Oak Bay, 1,400 sq. ft. Spacious entrance to 15x25' living room with picture window and fireplace. Separate diningroom, cabinet kitchen with nook, overlooking covered patio and landscaped grounds. Full basement with finished rumpus room. Quick possession on the low price $18,500. C. H. Holland Real Estate, 630 View, EV 5-0834, EV 4-7859.

NICE OLDER HOME IN VERY good condition. Has 7 rooms, 2 bathrooms, utility room, garage. Suitable for 2 families. New oil automatic heat. Full price only $8,450. $1,500 down. Close to store, bus and school. A real buy. EV 6-1563

$500 DOWN—$65 MONTH
Langford, 2-bedroom stucco bungalow on quiet street. Near schools, stores and bus. Full price $7,500. Bob Brotherston, Douglas Hawkes Ltd., EV 4-7128, Res., GR 8-6669.

FOR SALE BY OWNER 2-BEDroom, full basement, drive-in garage extra bedroom in basement, oil heat. $12,300, $5,700 cash, $75 per month at 6 per cent. EV 2-2282.

BUY DIRECT FROM BUILDER. New split-level 3-bedroom, 3321 Henderson, A. Politano, EV 2-6652.

150 HOUSES FOR SALE

B
O
O
BOORMAN
M
A
N
INVESTMENT CO. LTD.
1111 Government Street EV 3-7124

OPEN HOUSE
SAT., 1:30-4:30 P.M.
3119 CEDAR HILL RD.

1 MIGHTY ACRE
COMPLETELY ARABLE

This family home has 2 good-sized bedrooms, large living room. Full cement basement with new automatic oil furnace. Small down payment $65 per mo.

$7700

Dar Garside EV 3-7124 anytime

OPEN HOUSE
1770 MORTIMER ST.
CANCELLED!
As House Has Been Sold.

DRIVE BY
4257 SPRINGRIDGE

Then call me to see the equally attractive interior. This is 1050 sq. ft., just two finished bedrooms plus one down, but one is a swinging 18'x10'! Must be sold for personal reasons and just reduced to

$14,900

$3,000 would be cash-to-mortgage but try your terms. Phil Simpson, EV 3-7124 anytime.

LOOKING FOR
VLA ?

A new three-bedrm home on a half acre of wooded property near Cordova Bay. Attractive fireplace and wall-to-wall in the LR. Panelled kitchen cupboards. Sundeck for lazy living. Full basement. The best of materials and construction throughout.

Price $16,500

Eric Graham, EV 3-7124 anytime

15 ACRES
BEAUTIFULLY TREED

Your 2-year-old contemporary still gets all available sunshine and the forest surrounds you. Nearly 1800 square feet of luxury living. Large LR with enormous sundeck off. Spellbinding kitchen. 3 fireplaces, (the den has its own), triple plumbing. This is modern and excellent value. Reduced $8,000 for an early sale. 7-mile circle. Exclusive Dar Garside EV 3-7124.

270-DEGREE
PANORAMIC VIEW

Take six paces in from the front door to the grand piano-size living room, sit down, and you won't want to leave. Dinner in the guest-size dining room is comparative to dining at Banff Springs Hotel, as one looks down on all the lights of Victoria. Breakfast and lunch in a large kitchen and nook to a view of the Sooke Hills and the Malahat. A comfortable, panelled den with fireplace. Retire to a master bedroom and see Trial Island light flickering in the distance. If it's still early, spend an hour or so in the large and beautiful rumpus room with fireplace. There are two other bedrooms in this outstanding home. The grounds, over one-half acre, are all rolling lawns and shrubs. If it is a "dream palace" you desire, then don't go any further, this is it. Owner asking

$33,000

W. I. Boorman EV 3-7124 anytime.

TOWN & COUNTRY
REALTY LTD.
3579 Douglas St.
EV 2-7276

OPEN HOUSE
3630 KATHLEEN
SAT. AND MON. 2-5 P.M.

Immaculate 3-bedroom executive home. Family room. Spacious high basement. Come and see this beautiful home.

QUEENIE HADDOW
EV 5-8323 EV 2-7276

$800 DOWN

Why pay rent when you have an opportunity to take advantage of a deal like this. Four room stucco bungalow plus an extra room in the basement. Entrance hall and service hall. Living room with fireplace, two bedrooms, large cabinet kitchen with dining space, 4-pce. bath. Drive-in garage, copper pipes, duroid roof, wash tubs (923 sq. ft. area). Close to Jubilee Hospital and transportation. Age seven years. Asking price $12,800, payable $85.00 per month, plus $15.00 per month taxes of $239.15 gross (1963). For appointment to view please call J. A. McLELLAN, EV 2-7276.

EXECUTIVE RESIDENCE
OAK BAY
SEA VIEW
539 NEWPORT AVE.

LARGE COLONIAL HOME.
ADJOINING GOLF COURSE.
SIX BEDROOMS.
LIVING ROOM 31'.
DINING ROOM 16'x27'.
FOUR BATHROOMS.
¾-ACRE LOT
One of Victoria's most distinguished homes. All appointments to view through Exclusive Agent.
Call B. LAWLESS at EV 2-7276 or EV 2-8225.

BUILD NOW!
$500 DOWN!
INCLUDES $2,300 LOT
3 LARGE BEDROOMS
FULL BASEMENT
STUCCO AND SIDING
CARPORT AND SUNDECK
CATHEDRAL ENTRY
LARGE WINDOWS
KITCH. AND BATH, WALLS ENAMELLED
INCL. ALL LEGAL FEES
APPL. FEES AND PLANS.
FULL PRICE JUST $15,650.

CALL NOW! LEN WARDLE
386-4294, HOME GR 7-3348
Morey & Johnstone Ltd.

COTTAGE PRIVATE

I am a little brown shingled cottage situated in the Gorge area, steps from the park and buses. I have 1 bedroom, a livingroom, kitchen and bathroom. I promise to keep you warm and snug and I like cats. Oh! I can adopt you for very little down and my taxes are only $33 per year. Call me. EV 5-0510.

THE CURTAINS AND DRAPES are hung, the automatic oil furnace is on. Place your range under the coppertone hood and your washer and dryer in the utility room. Move your furniture into this spotless 3-bedroom, near new home on ¼ acre at Brentwood and relax in front of the fireplace. Double garage and tool shed. All for $13,000. EV 5-0114.

GORDON HEAD, PANORAMIC SEA view, 6-room bungalow with recreation room, etc. 8 yrs. old. Newly decorated inside and out. Large lot, beautifully landscaped. $22,300. Owner, 477-2558.

LOW DOWN PAYMENT—3-BEDRM home, $12,500; O-O-M heat; half basement. Immediate possession. 385-4385.

150 HOUSES FOR SALE

SWINERTON
STEWART CLARK
LTD.
606 Broughton St. EV 5-2481

OPEN HOUSE
SAT., 1 TO 4 P.M.
3020 OAKDOWNE

UPLANDS
FAMILY RANCHER

Main Floor:
- 3 Bedrms.
- 4-Pce Bathroom.
- LR with FP.
- DR 13'x11'.
- De Luxe Kitchen and Nook

Basement:
- 24'x21' Rec and Billiard Room.
- 6-Stool Padded Bar.
- Heated Bedrm.
- 3-Pce Bathroom.
- Sewing Room.

Full Price $24,500
Viewing by appointment only.

DEEP COVE
50' WATERFRONT

Property, 50'x300', secluded, with summer cabin.

Full Price $9500

To view the above please call
DICK JAMES
EV 5-2481 Anytime EV 5-1020

ESQUIMALT DUPLEX

Modern, side-by-side, 2 bedrms, full basement each suite.

Asking $21,500

Down payment flexible.
H. Bitterman EV 5-2481.

UP-AND-DOWN DUPLEX

Fairfield. $2,500 down. Price $12,600. H. Bitterman, EV 5-2481.

APARTMENT BLOCK
SITE

$20,000. Close in. Terms available. H. Bitterman, EV 5-2481

4 BRs—OAK BAY

These 4-bedroom homes are hard to find. Phone quickly for this. $14,500. Down payment flexible. H. Bitterman, EV 5-2481

2862 ROCKWELL
$1000 DP

Attractive stucco bung in "ADMIRALS - CRAIGFLOWER AREA." Exceptionally bright rooms —through hall, good LR, FP, 2 bedrms (1 twin), elec cab kit with dining area. Utility rm with tubs, oil pkge heat (heating costs $60 per yr). Duroid roof, garage plus workshop. Completely fenced garden with trees, fruit and berries. SEE THIS.

Asking Price $9850

Mrs. Elliott EV 2-8882 or EV 5-2481
EXCLUSIVE LISTING

WATERFRONT HOME

Close in, 3 bedrooms, $17,800. Down payment flexible. H. Bitterman, EV 5-2481.

1642 WARREN GARDENS
OWNER TRANSFERRED

This well-planned, modern and convenient 3-BR home has just been listed with almost immediate possession. Situated on the high side with southern exposure and Olympic view, has separate DR, utility main floor. High-ceiling basement arranged for extra rooms and plumbing. Good terms.

Asking $18,500

Can be shown anytime by appointment.

OPEN FOR VIEWING
SAT., 1-4 P.M.
3171 WOODBURN AVE.

Don't fail to see this spacious modern home so ideally situated for the family on a quiet run-through street conveniently located to elementary, high schools and University. Completely fenced garden adjoining Uplands Golf Course. Convenient terms available. Must be sold.

Asking $29,900

Earlier by appt anytime. Please call Mr. Custance. EV 5-2481; eves. EV 6-2345.

RANDALL'S LTD.
737 Pandora Ave. EV 4-8109

CITY BORDER
2 LARGE BEDROOMS

Solid older home, electric kitchen, full concrete basement with Dr-in garage. New wiring, copper plumbing, gas hot water. Freshly decorated. 2 blocks to Tolmie School. Low taxes. $7,350 full price.
J. Greer, eves. EV 3-3907

ESTATE SALE

Furnished cottage, close to Cathedral, four rooms, rewired, no garden, ideal for a rental or a home for two. Price $5,500, to sell with substantial cash payment. Open to offers.
Mr. Sudbury eves. GR 9-1306
Mr. Randall eves. EV 2-5447

FAIRFIELD
$9950

Lovely stucco bungalow, living room, FP, dining room, 2 bedrooms, bathroom, large kitchen with range. Full basement, new pkg. oil furnace, drive-in garage. New wiring. All copper plumbing. In spotless condition. Substantial down payment required.
Call Bill Sudbury, GR 9-1306

SAANICH — CLOSE IN

For a family who will appreciate a top-quality-built home, here is an immaculate 8-year, owner-constructed, with 2 average-size and a third twin-size master bedroom. The living room is large, a good separate dining room, large, bright kitchen and lots of storage. Oak floors and superior plaster throughout. Basement has good rumpus room with built-in bar; double garage and sep laundry room. This property is situated on a quiet street, on sewer, close to town and country. Taxes only $240. Full price only $15,900, with terms to suit.
Exclusive—A. Kleinman, EV 3-4686

RANDALLS LTD. EV 4-8109

DISTINCTIVE DESIGN AND LANDscaped corner lot give this lovely home a most attractive appearance. Five extra large rooms plus another in the basement. Drive-in garage. Convenient Haultain area. $12,300 and only $1,200 down. Phone EV 4-9827 anytime. S. Hargrave, Realtor.

$750 DOWN, $75 PER MONTH, 2-bedroom bungalow. No basement. Includes fireplace, kitchen with new oil range, dinette, utility room, venetian blinds and oil floor furnace. Lot 50'x120' with fir trees and good garden. Price $9,300. EV 4-7569.

$1000 DOWN

Six-room, older-type bungalow. Unfinished room in attic with space for 2 more. Full basement, drive-in garage. Excellent location. $8950. Phone EV 4-2856.

OWNER, 5-YEAR-OLD 2-BEDROOM bungalow. Large living room with corner fireplace and dinette, cabinet kitchen, full basement with finished room. Phone GR 9-3897.

150 HOUSES FOR SALE

HARRY
FOSTER
LTD.

Opposite "The Bay"
1782 DOUGLAS EV 2-2101

PORTAGE INLET
WATERFRONT
(ESTATE SALE)

A four bedroom OLDER home situated amongst nice homes on a beautiful 90' treed lot. Swimming and boating at your doorstep. Ideal spot to build a wharf. Faces west for the afternoon and evening sun. It will drive you mad fixing it up but when summer rolls around the living pleasure will more than make up for it. Drive by 2888 Glenwood this weekend and walk over the property. Then call Mr. Yells, EV 2-2101, res. EV 3-5089.

OH! OH!
OAK BAY NORTH
$12,950

This is a HOME OF CHARM. It has big, restful living room and dining room 28 ft. long and 14 ft. wide. Electric kitchen with cosy breakfast nook. Two restful bedrooms (plus one in the basement), WIDE thru-hall. Basement contains fireproof garage and workshop. OIL HEATING. Copper piping and ultra-heavy wiring. The lot is high and is treed. Mr. and Mrs. you'll be delighted! $5,000 down.

Full Price $12,950

Mr. Vining, EV 2-2101, Res. GR 9-3796

A BEAUTY!
OIL HEAT
$9450

See this modern 5-yr-old stucco, thoroughly insulated bungalow. Lovely daylight electric kitchen with fans. All oak floors even in the two bedrooms. Color tiled bathroom. Sep. utility room. Carport, no steps. Proper Oil-O-Matic heating plant. DRIVE by 1281 STYLES ST. (do not disturb owner). $1,700 down and $77 per month buys a bargain. Mr. Vining, EV 2-2101, GR 9-3796

WANTED—
WANTED—
A SET OF BLINKING
STEPS!!

I have a dandy middle-aged bungalow at 1138 CAMROSE CRESCENT, just off Cook near Quadra. IDEAL for a couple or small family, and in lovely condition. Living room with fireplace, two good bedrooms, large kitchen, full bath. FULL BASEMENT. NEW WIRING. NEW FURNACE, and a CHOICE LOCATION. Everyone that has seen this comfortable bungalow enthuses on the interior, then asks . . . "HOW DO WE GO DOWN TO THE BASEMENT?" "You must go outside," I say, in a timid and quavering voice. . . . "WOT ! ! ! : ; WOT'S THAT!—GO OUT TO GO DOWN? This is accompanied with a full baring of the incisors, and wild rolling of both eyes, starboard, anticlockwise, and the port orb clockwise, and on one occasion, the opposite rotation was observed. I believe that a set of steps can be built from the back porch to the basement for $75.00.

FULL PRICE HAS BEEN
REDUCED TO $10,400

This is excellent value, and easy terms are available. Be a pioneering soul and help me with this problem. Please call Mr. Stothers. EV 2-2101 or GR 9-4487 eves. to view the interior of this very respectable bungalow.

NEAR
S. J. WILLIS SCHOOL
1180 Sq. Ft.
Terrific Accommodation
$13,500
(Terms Available)

A wonderful opportunity for a large family who DO NOT want the upkeep of a large two-storey home. A solidly-built stucco house situated on a good lot. The main floor has through-hall, 19-FT. LIVING ROOM with fireplace; 11-FT. DINING ROOM; cabinet electric kitchen with 4 stools and bar. Two LARGE BEDROOMS with double closets; 4-piece bathroom. Downstairs there are two finished bedrooms (one with extra plumbing) PLUS A THIRD FINISHED ROOM which can be used as a playroom or a recreation room with Bar or as A FIFTH BEDROOM. In addition there is a large drive-in garage and utility area. A 125,000 B.T.U. Automatic Oil Hot Air Furnace keeps this home as warm as you wish. Those who are planning or already have a large family, will find this HARD TO BEAT FOR VALUE.
Call MR. YELLS
EV 2-2101, Res. EV 3-5089

DOUGLAS REALTY
LIMITED
1710 Douglas Street EV 5-8794
(Opp. Hudson's Bay Store)

VIEW ROYAL
ACREAGE AND HOME

Almost new, extra quality built home of distinction and charm comprising 1,200 sq. ft. of gracious living. Open views from all windows and with full high basemt. Close to bus and school, yet situated on over 1 acre of cleared land. Yes, the owner will subdivide for less. Terms.

Only $21,000

Ken Walters, EV 5-8794 anytime

OAK BAY

5-room stucco bungalow just 100 yds from Victoria Golf Course. Lge LR, DR, thru hall, oak floors, 2 BRs, full basemt, O-O-M HW heat. Quiet exclusive district. Priced reasonable at

$12,950

Mr. J. Pearson EV 5-8794 days
EV 2-9737 eves.

SMALL AND COSY

White cedar siding with attached garage. LR with FP, 1-BR, kitchen with oil range, dinette. Nice lot. Low taxes. Close to bus. Terms available. High Quadra.

Full Price $6450

Milt Michael, EV 5-8794 anytime

POSSIBLE VLA
ESTATE SALE

Nearly 1 acre of good land on bus route. Close to Town & Country Shopping centre. Modern well-built home, 6 rooms on one floor. Concealed stairway to unfinished attic, could be extra bedrooms. FC basemt, O-O-M heat. Low down payment on SACRIFICE PRICE of

Only $11,900

Milt Michael, EV 5-8794 anytime

SEEING IS BELIEVING

Situated in Shelbourne District, this stucco 2-BR bungalow, only 25 years old. Duroid roof, ent. hall, sep. garage. Kitchen stove included. Good size lot. Low taxes. See this at the low

Full Price of $6500

Try your terms.
Art Green, EV 5-8794 days,
EV 3-1500 eves.

IF YOU APPRECIATE BETTER construction and design see this—it's different. 3 bedrooms, beautiful garden, full basement. Many attractive features. Owner. GR 9-2394.

OAK BAY SOUTH. SPLENDID LOcation, 2 bedrooms, full dining room. Large lot, well planted. No steps. An outstanding home of real character. Owner, GR 9-1994.

150 HOUSES FOR SALE

HAGAR & SWAYNE LTD.
614 Yates Street EV 4-0531
Member of the Real Estate Board

TODAY
OPEN FOR INSPECTION
986 NEWPORT
10 A.M.—12 NOON

A. S. Powell in attendance.
EV 4-0531

JAY'S BEST BUYS

DRIVE BY at your pleasure then call me for more details.

523 DUMERESQ

$15,900. 3 bedrooms, large finished rumpus room. Absentee owner anxious for sale.

3000 JACKSON

$12,900. This home has never been on the market before. New roof, new furnace, heavy wire. FREE AUTOMATIC WASHER and DRYER and RANGE. ACT NOW, it may be sold this weekend.

196 HOMER

$12,800. High location, close to school, shop and bus. Substantial down payment required but the price is right. Two bedrooms plus nice bedroom in basement, sunporch and well landscaped corner lot.

1545 CEDAR HILL X RD.

$10,900. Retirement special, 2 bedrooms, full basement. Two blocks to Shopping Centre.

2880 GRAHAM

$10,500 with $800 down and low monthly payments. Four bedrooms, older home in good repair, walking distance to all facilities.

Please call
JAY ROGERS
at EV 4-0531

HIGH VIEWS—6 RMS
$10,500—LOW DOWN

This stucco bungalow located in the Interurban Road vicinity has been completely modernized. Three bedrms, cab elec kit, living rm, large sunporch or dining rm, partial bsmt with auto-oil HW heat, new wiring. Secluded with commanding views. Try your down payment. Robert McAdams, EV 4-0531 day or nite.

SOUTH OAK BAY
$11,900—LOW DOWN

Very solid older home, 3 bedrms, auto-oil heat, new wiring, plumbing and roof. Recent stucco. Separate dining rm or den with fireplace. Lge lot with rear lane. Convenient location. Robert McAdams, EV 4-0531 day or nite.

FOUR BEDROOMS
TWO BATHROOMS
FAIRFIELD

We have 2 excellent homes in Fairfield offering the above. One home has a large living room with separate dining room, and 2 bedrooms on the main floor and another down with second bathroom, and rumpus room complete with fireplace and bar. Drive-in garage.
The second home has a den, living and dining rooms, 2 bedrooms on the main floor and 2 bedrooms and a second bathroom up.
Both of these homes are fully modern with oil heat, and in a choice residential area.
For complete information phone Jack Henderson, EV 4-0531 anytime. Convenient down payments and monthly payments.

CHECK THESE FOUR
EXCELLENT BUYS

1. Cordova Bay

2-3 bedrms. REC ROOM with fireplace. LARGE LIVING and DINING ROOMS. TWO SUNDECKS. Ultra-modern kitchen with BUILT-IN OVEN and RANGE. LARGE, WELL-DEVELOPED GARDEN. Secluded area. $15,750. EASY FINANCING.

2. Parker Ave. Nr. Beach

BRAND NEW, ALL LARGE ROOMS, TWO BATHROOMS, 3 bedrooms, large dining room with CRYSTAL CHANDELIER, CHARMING living room with RAISED FIREPLACE. Just OODLES OF CABINETS in HUGE KITCHEN with built-in oven and range. Lge sep garage. VACANT. Would consider trade or give excellent terms. Priced at only $18,750.

3. Oak Bay—Free Living

Here is one way to beat the high cost of living. Live in this TOP-CONDITION HOME with LARGE LIVING ROOM, large FAMILY-SIZE dining room, colorful modern kitchen and 3-4 bedrooms, FULL basement, PACKAGE heat. And have ALL YOUR MORTGAGE PAYMTS PAID FOR YOU from the rental of two small COMPLETELY INDEPENDENT suites rented steadily to quiet business girls. A LOW DOWN PAYMENT will give you IMMEDIATE POSSESSION. Total price ONLY $20,900.

4. James Bay Duplex

Excellent side-by-side duplex, older but in TERRIFIC SHAPE. Wall-to-wall rugs, chandeliers, prof. interior decorator color scheming and designs. Sep. garage. Investor could realize better than average return from this apt.-zoned property. REAL BUY AT $11,900. GOOD TERMS.

JOHN BISHOP
EV 4-0531 Day or Nite

WINDSOR PARK
7-ROOM TUDOR
3 BRS, DEN AND DR

An attractive and unique home with abundance of character. On entering one is immediately aware of the quality and atmosphere with its beamed cathedral ceiling and fireplace in keeping. Leading off the living room you have a cosy den with doors opening onto a secluded garden and lawns with large English oaks. Also on the main floor there is a nice dining room, a modern kitchen with breakfast area, a twin-size master bedroom. Upstairs there are two bright bedrooms. The basement is warm and dry with its hobby room and laundry room. Heated by an up-to-date automatic oil unit. In fact the whole property is in immaculate condition and should be seen to be appreciated. I would be pleased to show it to you, which has to be by appointment only. Clear title. Full price $26,000. Exclusive listing by A. S. Powell, EV 4-0531.

BEACH DRIVE SOUTH
4 BRS—2½ BATHS
LR, DR AND DEN
OIL HOT WATER
HEATING

A well-maintained stucco home of 8 rooms plus. Compact yet spacious. Suitable for growing family. Good residential area. Inspection by appointment only. Clear title. $24,500. Exclusive by A. S. Powell, EV 4-0531.

MAGNIFICENT QUALITY
OAK BAY RESIDENCE

$38,900. Without any doubt, this is one of the finest homes available. Immense living room, full-size dining room, kitchen with dining space, 2 master bedrooms, heated laundry and utility room. Perfectly wonderful recreation room with open fireplace and finished in the same marvelous style as the rest of the house. Hot water heat of course. Best possible location in the heart of Oak Bay, and only a block or so from the sea. For appointment to view this distinctive house please phone EV 4-9827 anytime. S. Hargrave, Realtor.

3-BR HOME — $87 P.I.T.

2-YR-OLD BUNGALOW — IMMACULATE CONDITION. FULL BASEMENT, DRIVE-IN GARAGE, O-O-MATIC HEAT. LOT NICELY LANDSCAPED. FULL PRICE $11,800.
HOWARD MITCHELL
EV 3-4729
DOUGLAS HAWKES LTD.
EV 4-7128

ESQUIMALT, MARCH 31ST COMpletion, new split. Purchase now and choose your own colors. $1,800 down, $117 P.I.T. C. E. Clark and Sons Construction, EV 4-7689.

SALE OR RENT FOUR-YEAR 3-bedroom rancher, Richmond. Pk. Owner, 475-3605.

150 HOUSES FOR SALE

J. H. WHITTOME & CO. LTD., ESTD. 1888
914 FORT STREET EV 2-4255

OPEN HOUSE
SAT., JAN. 11
1 TO 5 P.M.

2923 Cardiff, Oak Bay. Four-bedroom, family home, full basement, carport.

3917 Rowley, Cadboro Bay. Three-bedroom, full basement bungalow. Further details see display ad in Friday Times and Saturday Colonist.

Mr Meuffels and Mr. Squires in attendance.

• • • • •

OPEN HOUSE
4266 SPRINGRIDGE
SATURDAY 1 TO 5 P.M.

Drive out Carey Rd., follow signs. This new 6-room, N.H.A. split-level home, attractive siding and stucco exterior, 1,050 sq ft of well-planned interior. Terms $2,700 down, plus a 6¼% N.H.A. mortgage at $106 per month, principal, interest and taxes. Full price $15,300. Mr. Ludlow and Mr. Smith in attendance. For further particulars phone EV 2-4255.

• • • • •

WALK TO TOWN

Attractive stucco bungalow, convenient to all services. Oil-O-Matic. Large rooms. No steps. Good garden. Only nine years. Automatic washer and range included at ONLY $8,700

Don Bacon, EV 2-4255.

• • • • •

$500 DOWN
IT'S PLAIN SENSE

If you retire, it's low overhead that counts. 3½ rooms, rejuvenated stucco cottage in city. Can be cash deal too. This is it, $6,900. Mr. Campbell, EV 2-4255, res EV 4-8972.

• • • • •

THE LAVENDER LADY INVITES YOU

To start the new year by looking at a lovely close-in bungalow with an exceptionally large living room. Nice dining room, 2 twin bedrooms, small compact kitchen, full basement. Oak floors throughout, oil heat electric range and Bendix included. Small but attractive lot. Asking price $12,850. Please call Mrs. Lavender, EV 2-4255 anytime.

• • • • •

ATTENTION

V.L.A. TYPES, FUR FARMERS, BERRY GROWERS, CAMP-SITE OPERATORS, LOGGERS, COUNTRY-HOME SEEKERS.
This ideal property lends itself to any project, particularly suited for kennels or riding academy. 18 acres at Prospect Lake, year-round spring water, gentle slope and marvellous view. Good, 2-bedroom, modern farmhouse and dairy barn. All for $15,950. Good terms.
Contact Bill Palfrey, EV 6-2608 or EV 2-4255.

• • • • •

STOP—LOOK—LISTEN

$2,000 CASH
4 YEARS OLD
FULL BASEMENT
OIL-O-MATIC
ONLY $10,300

Call Don Bacon, EV 2-4255.

• • • • •

JUST WHAT YOU WAITED FOR

A fine, well-built home situated on an acre of land, nicely secluded. This is a property that you should see. Just a few details—family-size living room, separate dining room; two bedrooms and den or third bedroom; cabinet electric kitchen; full basement; oil heat; space for extra room; separate garage. This will qualify for V.L.A. or can be purchased on terms to approved purchaser. Full price $14,700. For further details phone Bill Squires, EV 2-4255 anytime.

• • • • •

TEN MILE POINT

Charming lot in popular prestige area, nicely treed with view of the sea and set among expensive homes on a quiet dead-end terrace. Full price $4,555. Terms available. Bill Palfrey, EV 2-4255.

B.C. LAND & Insurance Agencies Ltd.
922 Government Street
Branch Offices in Vancouver and Prince George

HIGH QUADRA
5 BEDROOMS
NEAR MAYFAIR

This older type house is in top condition and features the following:
- New Oil-O-Matic furnace.
- New wiring.
- New Copper plumbing.
- New Hot Water Tank.
- Two Bathrooms, one with New fixtures.

All this can be yours for the price of

$12,750

on good terms.
Phone Mr. Vinen, EV 6-5555 anytime.

ROCKLAND-MOSS
1035 MOSS ST.
$2000 DOWN

8-year-old 3-bedroom bungalow with full basement, large rumpus room and 2-pc washroom. Automatic oil heating. Partially secluded back garden. Monthly payments $129.00 to include principal, interest at 6¼% and taxes. Act fast. Exclusive.
Price $16,900
Call Mr. Hope, EV 6-5555, anytime.

COLWOOD

¾ acre suitable for V.L.A. 4-room stucco bungalow with part basement, good terms.
Price $9900
Call Mr. Carpenter, EV 6-5555, anytime.

4 BEDRMS & 2-RM SUITE
HIGH QUADRA

A spacious semi-bungalow, consisting of a lge dining, spacious living rm with beamed ceilings and FP. Lge kitchen, wired for range. Upstairs, three large bedrooms and bathroom with vanity. Also a two-room self-contained suite on the main floor with kitchenette, bathroom and living room. Situated in a good residential area within walking distance to the new Mayfair Shopping Centre.
Price $11,500
C. Carpenter, EV 6-5555

F. N. CABELDU LTD.
1212 Broad St. EV 3-7174
Established 32 Years

GORDON HEAD

Four-year-old white bungalow. Cathedral entrance to nine rooms and two bathrooms, which includes self-contained in-law suite in bright, high basement. 6% NHA mortgage approximately $11,700, $103.50 P.I.T. monthly. Call B. F. Gorely, EV 3-7174 or res GR 7-4732.

OAK BAY
SECLUSION
Immediate Possession

Owner has requested that we obtain offers for this well-located 3-bedroom home with double plumbing, full basement, oil heat, excellent grounds providing nice seclusion. Located in one of the best areas in north Oak Bay. To view call Mr. Hamilton at EV 3-7174 or eves. GR 7-1355.

"MIGHTY NICE" AT THIS PRICE

A home with lots of appeal. This five-room, full basement, oil-heated home with sundeck is in a new, low-tax area and only five months old! Can be yours for $85 per month including taxes. For further particulars call FRED BERGMAN, EV 5-6741, Northwestern Securities of Victoria Ltd.

FERNWOOD

Large family home or revenue. $1,500 down, $100 monthly. Upstairs consists of two bedrooms, bathrm, kitchen, rented to students for $55. Main floor, 1 bedrm, bathrm, living rm, dining rm utility, cab gas kit. Two extra bedrooms in full cement basement. Oil pkg heat. Stucco exterior. Double garage. To view call STAN SAGE, 385-3471 anytime, of Johnston & Co. Ltd.

TRADE NEW FOR OLD

We will put you in a new home of your choice at no cost to you. Lots to choose from. GR 7-1688. Gilmour Const Ltd.

BY BUILDER, GORDON HEAD — new, spacious, 3-bedroom home. Full basement, double carport, large sundeck with lovely view. 4153 Torquay Drive. Phone EV 3-0507.

NORTHWESTERN SECURITIES of Victoria Ltd.
909 GOV'T ST.
EV 5-6741

"OPEN HOUSE"
SAT., 2 till 5 p.m.
1002 WALEMA

Just off Cordova Bay Road, one block from the sea. Bungalow built of bricks finished in gleaming white stucco, is so easily heated with Oil-O-Matic furnace and fireplace in the gracious living room. Oak floors also in the dining room. Two good size bedrooms plus finished room in the basement. Truly a LOVELY HOME FOR ONLY
$11,500
Taxes $195 gross. See this with MRS. SIMPSON, EV 5-6741.

"NEW OPEN HOUSE"
1782 ROCKLAND AVE
SAT. 1:30 TO 5 P.M.

A new 3-bedroom contemporary home with an address that speaks for itself. Many luxury features including built-in electric range and TRIPLE PLUMBING. Attractive native wood exterior and immaculate interior. A truly distinguished offering.
$23,500
W. D. ATKINSON in attendance, EV 5-6741 or GR 9-1244.

"WANT COUNTRY?"

20 minutes from city centre, near golf course. Nearly ½ ACRE nicely treed, landscaped property. 3 YEARS OLD, 4 BEDROOMS, 2 BATHROOMS, LARGE RUMPUS with fireplace. This is an attractive home with lots of living area. Expensive built-in range oven and garburator. French doors from dining room to patio. Double car garage. See this with MRS. SIMPSON, phone EV 5-6741.

Majestic Sea View
PRESTIGE HOME
$21,000

Featuring an imposing fireplace of Arizona sandstone, oak floors with wall-to-wall carpets, sliding glass doors to the sundeck, 3 bedrooms with 1½ baths and a full basement with possibilities. Why not try your terms? To view this choice home call LARRY JACOBSEN, EV 5-6741.

"SEA FRONT"
VIEW ROYAL

Act now; this is an excellent property with a 2-bedroom home. A low down payment will handle.
Asking $16,900
View by appointment only. Call WALLY WOOD, EV 5-6741.

"NHA DUPLEX"

View—home—and income, plus large 80-foot lot on high strategic location. This is a rare opportunity as owner is transferred and must sell. Contact MR. JAMES, EV 5-6741 or EV 2-6787.

"CAREFULLY PLANNED"

For lifelong comfort, nothing remains to be done in this sparkling semi-rancher in high Quadra. Spacious living room, floor-to-ceiling fireplace, 3 bedrooms, open kitchen and utility room. Full basement. High location. $1,500 down. Call TED CHARTRES for further particulars, EV 5-6741.

"GORGE AREA"

Immaculate 5-year-old, 3-bedroom full basement home, complete with panelled room and drive-in garage in basement. Situated on fully fenced lot with large cement patio, garden and fruit trees. Excellent terms available.
For $15,000
Call JOHN NEFF, EV 5-6741.

"JAMES BAY"
Apartment Zoned

Very nice old home on a large lot, zoned for 20 to 24-suite apartment. Full price
On Terms, $14,850
Exclusive with AKSEL PETERSEN, EV 5-6741 or EV 4-6571 anytime.

"WANTED"
One Boy
TWO Girls

Bring Mum and Dad to see this 3-bedroom home with rec. room. Pleasant area, Country view. "L"-shaped living and dining room. When we say immaculate condition we invite your scrutiny. Must sell; will take low down payment. Call MR. JAMES, EV 5-6741 or EV 2-6787.

"NEW HOME"

Over 1,120 sq. ft. of modern living area, complete with 3 bedrooms, living room with fireplace, large electric kitchen, vanity bath with colored fixtures, full basement with large rumpus area and near all conveniences. Ideally located for the serviceman or dockyard employee and his family.
Full Price $14,950
Call JOHN NEFF, EV 5-6741.

"3-BDRM RANCHER"
LOW DOWN

TO RESPONSIBLE PURCHASER! This home is exceptionally well built, spacious and has many fine features. A raised hearth fireplace. A VIEW from the large living room window. A round-about driveway, and others. Elevated location on a quiet, dead end street, handy to schools and bus. Owner is asking
$13,500
A low down payment and the balance as rent! YOU DON'T HAVE TO WAIT TILL YOU HAVE A LARGE DOWN PAYMENT to buy a quality home—call MR. HEGEN, EV 5-6741 anytime.

"ROYAL OAK"
$1000 DOWN

Spotless 3-bedroom home in a parklike setting. This house features a living room with cosy mahogany panelling and oak floors, a neat step-saving kitchen with built-in range and loads of cupboards and a full basement with auto oil heat. A quality home at
$13,500
L. JACOBSEN, EV 5-6741.

"WHAT ARE 'YOUR' NEEDS?"

If you "Need" a home.
If you "Want to sell."
JUST CALL DORIS ADAMS and I will try to fill your requirements. EV 5-6741 or EV 6-3989.

"FAIRFIELD DUPLEX"

Live rent free! Full payments $80 per month which pays for the mortgage. Very good condition. Must be sold!
Full Price $10,500
DORIS ADAMS or RUTH SQUIRES. EV 5-6741.

NORTHWESTERN SECURITIES of Victoria Ltd.
909 GOV'T ST.
EV 5-6741

Moving Out of Town
"MUST SELL"

This lovely 3-bedroom stucco home has cathedral entrance, "L"-shaped living and dining room, and electric kitchen. Vanity bathroom, full basement with extra room, and "GUESS WHAT!" 6% mortgage—$96 P.I.T. "Here's your chance"! Just call MR. JAMES, EV 5-6741 or phone EV 2-6787.

"CLOSE IN"
WILL TRADE

Stucco exterior, auto oil heated, well appointed home. Situated on an 85' FRONTAGE. Approx. 18' living room, open fireplace, separate dinette (off kitchen). Full basement with fireproof drive-in garage.
Priced at $12,000
for trade or sale. Call MR. L. YEO, EV 5-6741 (24-Hr. Service)

"CLOSE TO VETERANS' HOSPITAL"

Real smart stucco bungalow, 2 bedrooms, large living room, eating area in kitchen and loads of cupboards. Vanity bathroom. Utility with O-O-M heat. Clean and smart as a new pin.
Just $11,700
Call DORIS ADAMS, EV 5-6741, Res. EV 6-3989.

"VLA"

Here is value supreme! Situated high and close to bus and school. The through hall leads to a large bright sunny kitchen. Heating is hot water.
At $11,500
this cannot be duplicated! Call MR. JAMES EV 5-6741 or EV 2-6787.

"BETWEEN MOSS AND LINDEN"
$10,999 FULL PRICE

Beautifully kept bungalow, full basement, O-O-M heat, 6 ROOMS PLUS EXTRA ROOM in basement. If you are looking for a REAL BUY and a REAL HOME, telephone MRS. SIMPSON anytime. EV 5-6741. Vacant—immediate possession.

"BIG HOUSE"
"BIG YARD"

Excellent for large family. 8 rooms, close in. School next door. Priced to sell
At $10,950
A "must sell" easy terms. FRED BERGMAN, EV 5-6741.

"LOW DOWN"
EASY TERMS

A large, solid home with O-O-M heat and a basement suite! Ideal for large family or rooming house. 6 BEDROOMS, 3 sets of plumbing. Double carport, large lot with plenty of parking space!
Asking Only $9700
This is clear-title. Owners will CONSIDER ALL OFFERS. Call MR. HEGEN, EV 5-6741 anytime!

"JUBILEE AREA"
MUST SELL!

Elderly gentleman has instructed me to dispose of his older bungalow. Best terms available for reliable people. $60 per month. Less than rent! Has 5 rooms and full basement. New oil heat too. See this for sure. Several fruit trees grace the large lot—cherries, apples, plums and pear. All good bearers.
Asking Price $8500
Will take less for all cash. Call LEN LeDOUX, EV 5-6741.

"STARTER HOME"
FOR A COUPLE

Spic and span condition throughout. Just right for a couple, clean as a pin! Two bedrooms, all electric kitchen, Pembroke bath. No steps or basement. Good size living room. Finlayson and Quadra area. $1500 DOWN.
Full Price $6500
Call TED CHARTRES, EV 5-6741.

"$700 DOWN"
$70 PER MONTH

Three-bedroom family home, convenient to all facilities. Good sound condition with Duroid roof, full high basement and automatic oil heat. Easy terms for quick sale. This must be sold! Phone M. SMITH, EV 5-6741.

"$700 DOWN"

Small retirement home, furnished, one bedroom, full basement, auto oil heating. Esquimalt.
Total Price $5300
Call TED CHARTRES, EV 5-6741.

SLEGG BROTHERS CONSTRUCTION LTD.

HOUSES FOR SALE
$12,900

—Large Living and Dining Room
—Kitchen with Garburator
—Roto TV Aerial
—Carpeting Throughout
—3 Bedrooms Upstairs, one bedroom downstairs

A large home for a large family!
Phone Bill Knowles at:
Sidney: GR 5-1125 Fort St.: 386-2975
Res. GR 5-2801

313 OBED AVE.

Early possession, 5-room, NO-BASEMENT BUNGALOW. Extra room off separate garage. Patio and good garden. Price with terms $8250.

HAULTAIN DISTRICT

Gleaming white bungalow, 4 rooms, full basement with package oil furnace, laundry room and space for extra room. Price $9950.
Please call L. Wilkins at EV 3-9413 res EV 3-4160, for either of above.
FRASER BISCOE
750 Pandora Avenue

A. W. PASS Construction Ltd.
SAVE $1000

on these new homes. Winter work bonus—including 4% tax due April 1. Several homes nearing completion. All for sale with the $500 bonus discount. Low down payments. Numerous floor plans to choose from. Financing arranged by our own firm.
Just give our representative a call at EV 2-9724 or 385-4232.

OPEN HOUSE
3066 Inverness
2 - 4:30 p.m.

Vacant and just crying for someone to love. This 2 bedroom, plus den, laundry room, living room with fireplace and nicely fenced lot, is priced at $8500. Shirley Aishort, Colony Realty Ltd., EV 6-3251.

P. R. BROWN & SONS LTD.
762 Fort Street EV 5-3435

HIGH ROCKLAND
1360 CRAIGDARROCH
EXCLUSIVE

Large (1,700 sq. ft.) 7-room bungalow in first-class shape. Through hall, LR 24x15, DR 15x12, 3 Bdrs (16x14, 12x11, 12x11); 4-pce. tiled bathroom, sewing room. Full concrete basement, 7½-ft., with extra toilet, Oil-O-Matic HW heat, new wiring, copper plumbing. Not new but good; close to schools, shops, bus. Price reasonable, with terms. Please call Mr. HOLMS, EV 4-1005.

MOUNT TOLMIE Exclusive, 3130 Carman St.—Spacious 6-room NHA bungalow, 4 years old. Many extras. Price $16,750.

VICTORIA COLLEGE — Spacious 8-room, 1½-storey family home, basement has RR 28x14. Excellent value at $18,000.
Please call MR. HOLMS, EV 4-1005.

FAIRFIELD
DUPLEX—GRACIOUS LIVING NEAR BEACON HILL PARK

Down — Two large bedrooms, big family kitchen, thru hall, 15x16 living room with fireplace, 14x13 dining room, 3-pce. bath.
Up—Four-room suite, rents for $75 monthly.
Oil-O-Matic hot-water htg. Full basement, separate garage.
$14,500
WITH $3,000 DOWN AND BALANCE AT $90 PER MONTH
ERIC A. MACFADYEN
EV 5-3435 - 24-hour tel. service

"COLWOOD AREA"

Lovely 2-bedrm home, LR with fireplace, full basement, O-O-M heat. Could be suitable for VLA.
Full Price $9950
$3,000 down
Al Vickers, EV 5-3435

"GLANFORD AREA"

3 bedrms, large LR with fireplace, cab kitchen, O-O-M heat, full basement.
Only $13,000
$2,000 down
Al Vickers, EV 5-3435.

JAMES BAY

Large family home, 9 rooms. Close to everything. Lovely garden.
Price $11,500
Please call Mrs. Hartt, EV 5-3435

REVENUE HOME

Four rooms and bath down for owner, 4 rooms and bath up rented for $80 P.M. This home is in good condition, spotlessly clean and close to all conveniences.
Price $10,300
with terms.
Please call A. M. MILLAR

VIEW ROYAL
NET TAXES ONLY $40

- Bright, sunny kitchen.
- Wired for range.
- Two bedrooms.
- Separate dining area.
- 20x14 living rm.
- Fireplace.
- Oil-O-Matic htg.
- Stucco exterior.
- Attached garage.
- Two years old.

$9600
$600 DOWN AND $80 MONTHLY OR $1,300 DOWN and $70 MONTHLY
ERIC A. MACFADYEN
EV 5-3435 24-hr tel service

COSY OUTLOOK

High on a hill, this spic and span retirement home overlooks the city and beyond to the sea and hills. One or two bedrooms, sunny kitchen, attractive living room.
Only $9200 — Good Terms

HOME OR REVENUE

Family big? Lots of room. Not so big? — rent one or two or more rooms. Good location.
$9750 — Terms

QUIET STREET

2 Bedrooms, living room, separate dining room. Close to sea, shops, schools, bus.
Only $10,500

RETIRE TO THE COUNTRY

To a beautiful 2-bedroom home. Dining area and living room separated by fieldstone fireplace. Full basement. Low taxes. Full price
$17,100 — Terms
To view any of the above please phone
ELLEN SPEERS
EV 5-3435 anytime

LEAVE THE 5 O'CLOCK CRUSH BEHIND

Compact 2-bedroom home, utility room off kitchen. Close to town, transportation, schools.
$8900
with good terms.
For further information please call 479-5850, MRS. "JACKIE" RUSSELL

CITY — JUBILEE
3 BEDROOMS

Large living room with fireplace 13'6x17, separate dining room 12x12. Large family-size kitchen including elec stove and frig. All newly-wired 100-amp service. Full-size basement with hot-air furnace.
$8500
LEN KNIGHT

ESQUIMALT

2-bedroom bungalow. Nice district, close to stores and transportation. $1,400 down and $80 per month including taxes.
FULL PRICE $8,100
Call Mrs. Hartt, EV 5-3435 anytime.

RETIREMENT SPECIAL
$6800

Compact and cosy. Ideal for a retired couple or young newlyweds. Close to transportation and stores and on a double lot with lawn and fruit trees. Separate garage and workshop. Call
S. W. BRIDGES
at EV 5-3435. 24-hour service.

ATTENTION RETIRED COUPLES

Ideal 3-Br home in the Uplands. Electrically heated, no steps, lovely lot, located on Ripon Road. Separate dining room, living room with fireplace. Good transportation. No basement.
Full Price $21,500
Call R. L. STILES, EV 3-3737 or EV 5-3435.

DUPLEX

FIVE YEARS OLD, oil hot-water heated. Colored plumbing. 2 BEDROOMS. RENTED $85 MONTH. 3 bedrooms for owner with rumpus and den. Double plumbing.
Full Price $19,000

ALSO OLDER DUPLEX

368 RITHET ST. "Drive by". Full price $11,000.
MRS SIMPSON, EV 5-6741
Northwestern Securities of Victoria Ltd.

CUTE DUPLEX
$850 DOWN

Very attractive duplex on nice large Gorge view lot can be yours on easy terms. Two 4-room suites, large carport-sundeck, lots of blacktop and many extras. Act fast for this one by phoning Mr. Hodgson, EV 2-8117. Newstead Realty Ltd.

OLDER TYPE 4-5 BEDROOM, full basement, oil heat. Separate double garage. Oak Bay. Close to Willows Beach and schools, $8,200. EV 4-6984 after 5 p.m.

MOREY & JOHNSTONE LTD.
1126 Gov't., opposite Eaton's
386-4294 Day or Night

EYE APPEAL
HEART APPEAL
PURSE APPEAL

Is this lovely cottage for the retired. Picnic party from your back private yard overlooking the Gorge Inlet. House is like new with cab. kitchen to please any woman. Fruit trees and large garage. All for the low price of $7,950 with terms, less for cash. To view call Kay Davies at 386-4294 or 383-4367 anytime.

FAMILY HOME

Large 3-bedroom home located in a very good area. Large living room, dining room and kitchen. Full basement with oil heat. Large lot with fruit trees and separate garage. Very handy to schools, shops and buses. Full price only $9,950 with excellent terms. Phone Mark Zabel at 386-4294 anytime.

Big-Hearted John's
Weekend
Drive Buys

2504 Beach Drive: Just a hop, skip and a jump from Willows Beach. This is indeed a lovely three-bedrm home. Wall-to-wall in the living rm and dining room. Full basement. Asking only $15,750.

639 Ridgebank Crescent: Only four months of age. This home is a beauty. A naval transfer necessitates this sale. On a high lot with a commanding view. Only $17,250.

3818 Dunn Ave.: In the popular and easy to sell University area also near the R.C. church and school. 3 bedrooms. Only two years old. Only $16,900.

2957 Wyndeatt: For those of you who are looking for the Gorge area, this three-bedroom home is for you. See it and buy. Only $14,300.

Please do not bother the owners, but, please give me a call. I'll show you at anytime. Dial 386-4294.
Ask for John Molyard

4 BEDROOMS

WALKING DISTANCE TO TOWN. Try your down payment on this one. Four bedrooms, living room, dining room, large kitchen with eating area. Part basement with O-O-M heat. Full price $12,750. Call Jack Zabel at 386-4294 anytime.

BARGAIN DAY

You must see this immaculate 2-bedroom bungalow. Only 9 years old and handy to all services. Full basement, oil heat, and landscaped. Full price only $10,900. Please call MARK ZABEL at 386-4294 anytime.

DIGNITY — CHARM

await you in this lovely 7-room home. Recreation room features brick fireplace to ceiling. Landscaped lot with fruit trees. Just off Lansdowne Road. Priced at $19,500. PRESTIGE is yours for only $5,000 down and terms.
Gladys McLore, 386-4294 anytime

CLARKE & WALLACE
Realty Ltd.
630 Broughton St.
Across from Eaton's Carpark

FAMILY STYLE

There is personality and warmth in this lovely FOUR-BEDROOM home. Liv room has a charming fireplace, family-size dining room, bright, cheery kitchen with nook. Full basement with oil heat. Situated close in and one block from school. THIS IS WELL WORTH YOUR INSPECTION! Asking price of $12,900. Phone Mrs. Wallace, EV 5-8794, GR 8-1497.

OUR CLIENT WAS

transferred to Toronto, poor fellow. We have been entrusted to sell his lovely bungalow containing 3 good-size BRs, separate dining, cosy living room, large family room off the kitchen, garage and oil heat. $2,500 will handle. The address is 778 Cadillac Ave. For further details please call Mr. Shaver at EV 2-9444 (eves).

"GEM OF THE GORGE"

(Located on a Crescent near Gorge Park.) 4-year-old stucco bungalow, top condition, fully insulated. 3 bedrooms, thru hall, 4-pce vanity bath, cabinet elec kitchen, family dining room, CHARMING large living rm with Roman tile fireplace, graced by large picture windows, all oak floors. Full high basement, O-O-M heating, drive-in garage. Lovely landscaped lot. Asking only $15,600. C. Baird, EV 5-8794; eves. EV 4-0453.

$7250—CITY—6 RMS
HIGH QUADRA

Try your down payment for this 3-bedroom home with new O-O-matic furnace, wiring and hot water tank. Fully insulated, needs decorating. Gas or electric kitchen. Full high basement. Call Mr. Dyer, 385-8794. Res. 385-4903.

FAIRFIELD

2 EXCELLENT HOMES—2-bedroom, clear title stucco bungalow. O-O-matic heat. Asking $12,600. Also IMMACULATE 10-ROOM 2-storey home. Single dwelling, duplex or [illegible]. Full basement. O-O-matic heat, 2 hot water tanks and pleasure to show. Asking price $18,400. Please call Mr. Dyer, 385-8794. Res. 385-4903.

FIVE MORE REASONS
WHY WE SELL
THE MOST

1. JAMES BAY SPECIAL — 3 self-contained suites, plus caretakers quarters. Oil-heated and with separate meters. Revenue over $2,600 per year and owner will consider cash offers or you can buy on terms. FULL PRICE $13,500.
Call "SI SPAVEN"

2. FAMILY HOME OR DUPLEX?—For the investment buyer here is an opportunity to acquire this property situated in an apartment area in James Bay. Can be a [illegible] home or used as a duplex. Oil-heated and situated on a large lot.
Call "BILL ATKINSON"

3. FAIRFIELD—One of the nicest properties in this price range at present day values. It features a lovely living room with fireplace, dining room, two bedrooms on main floor, plus one heated in the basement. De luxe electric kitchen. Plumbed and wired for washer and dryer and heated of course with oil. Reasonably priced in this select area for $12,950 with $2,000 down payment.
Call "JOHN FIDLER"

4. SUBURBAN LIVING—Modern 3-bedroom split-level, semi-cathedral entrance, partially panelled living rm with "CANTILEVER" fireplace, mahogany kitchen with "SPECIAL EASY-TRED" floor. Drive-in garage. Just $1,500 down payment and monthly payments $80 per month with reasonable taxes. Asking only $12,500.
Call "WALLY WOOD"

5. ESQUIMALT — Located close to Naden, ideal for the service man. Modern 4-room bungalow. Spacious living room, cabinet kitchen, situated on a high location, exterior siding. Move in with your low down payment and payments only $55 per month.
Call "FRANK BOUSFIELD"

For these and other "RIGHT-PRICED" properties call Northwestern Securities of Victoria Ltd., EV 5-6741.

LOOK! $350 DOWN

3 good Bedrooms, good corner lot in VIC WEST. New oil furnace. All copper pipes. Newly re-wired. Vacant—move in now. $7,850. EV 4-8208, A. Kleeman or at night EV 3-4890.
G. RANDALL LTD.

COMFORTABLE TWO-BEDROOM home, no steps. Lot 80'x134. Taxes $125. Double garage, work shop. Within 2-mile circle. Price $8,500. Owner. GR 9-2868.

PRIVATE
PLEASANT AREA

Comfortable 2-bedroom home, oil hot water heat, fireplace. Owner, EV 2-6797.

SACRIFICE — CADBORO BAY, 3 bedrms, bsmt, oil heat, over 1300 sq ft, for everything. $15,675. GR 7-3037.

SLEGG BROTHERS CONSTRUCTION LTD.
4031 Quadra Street
$9500

—3 Bedrooms
—Large Eating Area
—Dining and Living Room
—Partial Basement
—Floor Furnace
—Wired for Electric Stove

Take a drive past this bargain.
Phone Bill Knowles at:
Sidney: GR 5-1125; Fort St.: 386-2975;
Res.: GR 5-2801.

3848 HOBBS ST., CADBORO BAY WATER VIEW
Modern bungalow. Living room, oak floor, brick fireplace, 2 large bedrooms, kitchen and dinette, utility room, full basement, automatic oil heat, drive-in garage. 1100 sq ft of floor area. Sewer connected. Cash or terms. $12,500.

IMAGINE THIS — A 3-BEDROOM home only 4 years old, with a full concrete basement and automatic oil heating. Close to schools, bus, for as low as $12,900 with only $2,500 down. Phone ETHEL HARVEY, EV 5-6741. Northwestern Securities of Victoria Ltd.

CARNARVON ST. CLEAN, COMFORTABLE 3 bedrooms, full basement, Oil-O-Matic, convenient location, pleasant garden. $15,900 full price. EV 4-4680.

SACRIFICE 5-YEAR-OLD 2-BEDROOM stucco bungalow, Langford district. $1000 cash to mortgage. GR 8-4132.

FOR CHEAPER TAXES AND better living, see Grant & Jenkins at Langford. GR 8-1728.

Picture-Pretty

Please all ages with this appealing pair. Embroider in 6-strand cotton or in wool.

Pictures or pillows—pup in cross stitch; pussy, single stitch. Pattern 997; transfer each 10¼x11½ inches; color chart; directions.

Thirty-five cents in coins (no stamps, please) for this pattern to Laura Wheeler, care of The Daily Colonist, Needlecraft Dept., 60 Front Street West, Toronto, Ont. Print plainly pattern number, your name and address.

Biggest bargain in Needlecraft history! New 1964 Needlecraft Catalogue has over 200 designs, costs only 25c! A "must" if you knit, crochet, sew, weave, embroider, quilt, smock, do crewelwork. Hurry, send 25c right now.

One-Yard Wonders

Look! Blouse, skirt, vest—each take One Yard 54-inch fabric! Whip up this smart outfit for a few dollars in tweed, flannel, jersey.

Printed Pattern 9298: Misses' sizes 10, 12, 14, 16. Vest, skirt, blouse: each 1 yard 54-inch fabric.

Fifty cents (50c) in coins (no stamps please) for this pattern. Print plainly size, name, address and style number.

Send order to Marian Martin, care of The Daily Colonist, Pattern Dept., 60 Front Street West, Toronto, Ont.

Your Free Pattern is ready—choose it from 250 design ideas in new Spring-Summer Pattern Catalogue, just out! Dresses, sportswear, coats, more! Send 50c now.

***** JOHNSTON *** & COMPANY LTD.**
1303 BROAD STREET
OUR 60TH YEAR

TEN MILE POINT
3984 Medway

$32,500. This is a beautiful home in a lovely setting. The living room is 30x18 with a lovely fireplace. Ocean view from living room, dining room and master bedroom. Utility room is a very nice size. This house has 4 bedrooms and is properly priced at the new reduced price of $32,500. If you are interested in a home in this price range, YOU MUST SEE THIS ONE. Call JACK MAYHIE or BILL WELLS, 385-3471 anytime.

$11,000
CAREY ROAD
2 BEDROOMS

Modern, full basement, stucco home with large fenced garden. Ideal starter or retirement. $65 P.I.T. Call BOB HUNTER, 385-3471 anytime.

$25,750
GORDON HEAD
PANORAMIC SEAVIEW

Immediate possession. 22'x14' living room with wall-to-wall carpet on hardwood. 12'x10'—dining room with matching wall-to-wall. Three larger than average bedrooms. Knotty pine cabinet kitchen with built-in stove, garburator. Full basement with finished recreation room, extra bedroom. Attractive exterior on fully landscaped lot. Arbutus and fir trees, fenced garden. Terms available. Call BOB HUNTER, 385-3471 anytime.

151 COUNTRY HOMES AND PROPERTIES

BRENTWOOD PROPERTIES LTD.
AN INDEPENDENT AGENT THAT COSTS YOU LESS

At Brentwood Bay, 2 new, spacious 6-room-and-rumpus bungalows. New designs for your inspection. $14,800 and $15,800. Terms.

At Brentwood Bay, with sea view, 5-year-old tested bungalow, 6 rooms, modern in every way. Vacant possession. Drapes and Venetian blinds. [illegible] Owner asking $15,000. Offers.

At Brentwood Bay, rented cottage, near sea. $6,700. Extra lot $1,500.
At Brentwood Bay, a rented, good 5-room bungalow. Large property. $9,950.
At Brentwood Bay, cosy 3 rooms and bath. Home for retired couple. $7,250.
On Pat Bay Highway, 4-room basement cottage. View. $6,900.
For these and many others to choose from, call

BRENTWOOD PROPERTIES LTD.
Cor. Verdier Ave. and West Saanich Road, opposite Texaco.
GR 4-1141-2 — eves. GR 4-2108

PRICE DAVIES AGENCIES

ARE YOU WILLING . . . to work reasonably 50% of your time? If so, this is for you! At Patricia Bay we've listed a thriving MUSHROOM BUSINESS. Retail outlet assured, and unlimited possibilities for development. Phone now! Reasonably priced at $12,000.

Drive by 5980 Old Saanich Road. 3 bedrms, full bsmt, well landscaped residence. Owner would accept a country home or sell outright. Real value at $19,500.

Top commercial prospect in Brentwood. 2 acres, 3-bedrm, FC bsmt. Next Chevron Stn. This is a "steal" at $15,000.
Call Harry Parker at 475-2847
Call Tony Buckle at 475-3157
Office Phones GR 4-1412 or GR 4-1895

Sidney • • • • • • • •
• • • • • North Saanich
GORDON HULME LTD.
Open Saturday
Sidney GR 5-1154

"BRENTWOOD BAY"

Lovely 3-BR home on one acre of seclusion, landscaped and lots of trees, lge open fireplace in post and beam living room. Cement driveway and patios. Ideal retirement home. Full Price only $13,500 with terms.
EV 5-3435—AL VICKERS—GR 4-2066
P. R. BROWN & SONS

SALT SPRING OPPORTUNITIES

Don't miss this rare find, 160 acres, old farm, only $6,500.

For prompt, courteous service contact Jim Spencer, c/o Salt Spring Lands Ltd., Ganges, B.C. Phone 52 or 115-R.

6.6 ACRES suitable for livestock or poultry; older buildings, serviceable, good residence, modern 3-bedroom, on transportation and school bus. Good potential. F.P. $8,000. Cash $3,000, terms. C. H. Cyr, 472-3344.
RITHET CONSOLIDATED LIMITED EV 2-4251

COUNTRY HOME, 3 BEDROOMS, cabinet kitchen, coal stoker, electric hot water. 15 or 20 acres. Give us your best cash offer. EV 5-0615.

WANTED
Waterfront or Suburban homes on small acreages. Clients waiting. Please call Roy McGillvary, 386-4294 or EV 5-0987. Morey & Johnstone Ltd.

152 WATERFRONT PROPERTIES

WATERFRONT ESTATE

It's unique! It's one of the most attractive waterfront homes on the Saanich Peninsula. Located on over an acre of beautiful property with seclusion. The main house consists of six rooms plus two bathrooms. Hot water heat. Also a separate self-contained guest cottage.
Price $54,000
For further particulars, please contact E. Graham, EV 3-7124, anytime. Boorman Investment Co. Ltd., 1111 Government St.

SOOKE WATERFRONTAGE
120 FT

Ideal retirement gem. This 2-bedrm home has O-O-M oil heating and is wired for washer and dryer. Clear title. Beautiful views over Strait of Juan de Fuca.
Price $10,950
Call Mrs. Hartt, EV 5-3435 anytime.
P. R. BROWN & SONS

WATERFRONT LOT

North Sanich — 1 acre (approx), exquisite view. Beautifully treed and secluded.
$8750
EV 5-3411 MR. FATT EV 3-6536
KER & STEVENSON LTD.

WATERFRONT BUNGALOW

Compact 5-room stucco bungalow with automatic oil hot water heating on Portage Inlet. Open to reasonable offers. Clear Title. $14,750. Exclusive by A. S. Powell. Hagar & Swayne Ltd., 614 Yates St.

AVAILABLE NOW
OWNER GOING ABROAD

The best waterfront buy on the Island! Beautiful family home or rare lodge opportunity, 24 miles from Victoria. Large older type house, solid, well kept, modernized, fully equipped. Two landscaped and sheltered acres, 250 ft waterfront, superb ocean views. Oil hot water heat. City light and water. Asking $35,000 with half cash. Write owner, Box 159, Sooke, or phone 642-3361.

EAST SOOKE WATERFRONT
1 only, protected waterfront lot with gravel beach. City water, light and phone available. $3,300. Bob Brotherston, Douglas Hawkes Ltd., EV 4-7128, res. GR 8-6669.

GULF ISLAND ACREAGE. CONVENIENT terms. 1, 5, 10 and 25-acre parcels. Please write Seafront Homes Ltd., 970 Tattersal Drive, Victoria or phone 388-7314.

152 WATERFRONT PROPERTIES

WATERFRONT

5-room bungalow, View Royal. Basement, oil package heating. $2,000 down. Full price $16,900. Harold Ware, Victoria Realty Ltd., office EV 2-9145, or res. EV 2-1461.

WATERFRONT SOOKE
Two acres of excellent land gently sloping to 189' of glorious waterfront plus 2 modernized cottages. Also boathouse. Perfect location to build your dream home and have income too. Price $19,500.
C. H. HOLLAND REAL ESTATE
620 View EV 3-0834 or EV 4-7018

375-FT. WATER FRONTAGE
Here is an outstanding 1½-acre property for water lovers; private wharf, outstanding gardens and rockeries. The 10-yr-old home is beyond description and must be seen to be appreciated. Priced below appraised value at $48,500.
Phone W. Smith, res. GR 9-3089
Financial Survey Ltd. EV 4-9305

WATERFRONT AND VIEW LOTS—PARKSVILLE GARDNER AGENCIES LTD., PH. 385-1448; NIGHTS 386-5037.

153 WANTED TO BUY HOUSES

WANTED

Bungalow with some CHARM and atmosphere. Large LR, DR, 2 or 3 BRs will do. Some space for a vegetable garden. Oak Bay or similar treed area. $14-16,000. For immediate attention please call Mrs. McLean EV 4-8126 or EV 4-6867.
PEMBERTON, HOLMES LTD.

WANTED

UPLANDS PARK or CRESTVIEW AREA preferred. 3 to 4 BRs and recreation room. Do not require early possession. Around $25,000. Please call Mrs. McLean, EV 4-8126 or EV 4-6867.
PEMBERTON, HOLMES LTD.

NAVAL COUPLE FROM THE EAST

Jan. 21, require 2- or 3-bedroom home to $15,000 cash. Would prefer Fairfield or Oak Bay, will consider elsewhere. For inspection call Tom Moore or Jack Glover, phone EV 2-2197 anytime. Western Homes Ltd.

QUADRA LAKE HILL WANTED

I have 4 clients wanting homes in the Quadra-Lake Hill area. If your home is for sale, would you please call Herb Hodgson EV 2-2101; res. EV 2-3835. Harry Forster Ltd.

HAVE YOU

A quality 2 or 3-bedroom home? Good city or suburban area. $4,000 down, balance to $100 per month. Please call Roy McGillivary at 386-4294 or EV 5-0987. Morey & Johnstone Ltd.

WANTED

Small starter bungalow for young couple. One or 2 bedrooms, $5000 to $7000. Call TED CHARTRES, at EV 5-6741. Northwestern Securities of Victoria Ltd.

CASH!

for your property? Call EV 4-8126 or EV 5-0795, Archie Greene.
PEMBERTON HOLMES LTD.

A DEADLINE TO MEET

We must find a better-than-average 3-bedroom home not over 7 years old in the $17,000 to $21,000 range for discriminating clients.
This house must have possibilities for plumbing facilities in the basement as well as space for a good-sized recreation room.
This deal will be for at least three-quarters cash and must, repeat MUST be consummated to an adjustment date of Feburary 13th.
Please call Zach Hamilton, EV 2-8117 or EV 5-1849 immediately to inspect. Newstead Realty Ltd.

We have two Army families with $1,500 and $2,500 cash looking for 2 or 3-bedroom homes in Fairfield, Gorge or Esquimalt. If you can help us please call John Watson or Mrs. V. Roberts NOW at EV 2-8117, Newstead Realty Ltd.

I DO NOT WANT A LISTING!
But if you have a modern, no-basement home in a good residential area—
PLEASE PHONE NOW. CASH AVAILABLE UP TO $11,000. HURRY PLEASE!
Mr. Clover, EV 5-8008. Saanich Realty Ltd., GR 9-1642.

CASH CLIENT
Requires modern 3-bedrm sea view bungalow for possession in March. Will pay around $25,000 cash. For immediate inspection please call N. A. Fraser, EV 4-9305, Res. EV 5-3751. Financial Survey Ltd.

I WILL BUY YOUR 2 OR 3-BEDroom home immediately for cash if it's suitable for rental purpose. For fast action call my agent, Ellwood Nault, at Newstead Realty Ltd., EV 2-8117 anytime.

$150,000 CASH
Investment Co. is now in the market for 25 Rental Homes. If your home is suitable for rental purposes and you wish an immediate cash offer, phone Mr. Hodgson, EV 2-8117, today. Newstead Realty Ltd.

CASH

for 3-bedroom home. "FAIRFIELD." Call Ken Wright, EV 2-9145 or EV 2-9409. Victoria Realty Ltd.

WANTED FOR FAMILY WITH NO car—good bungalow near bus and school. Need 2 bedrooms or 2 and 1 in basement. Will pay all cash if not over $12,500. EV 4-8827 anytime. S. Hargrave Realtor.

2-BR MODERN BUNGALOW, GOOD district. Near bus, shopping centre. $12,000-$14,000, furnished or unfurnished. Full particulars first instance. Principals only. Victoria Press, Box 133.

MY CLIENT NEEDS A 2-BEDroom home with finished basement room. Around $11,000. Call TED CHARTRES, EV 5-6741. Northwestern Securities of Victoria Ltd.

IN NORTH SAANICH, BRIGHT home. Reasonable. Prefer O-O-M. Large rooms, workshop. Private. Cash. Victoria Press, Box 127.

WANTED TO RENT WITH OPTION to buy, 3-bedroom or revenue home. 384-5825.

RESPONSIBLE COUPLE DESIRES 2-bedroom home, $1000 down. Phone 382-9801.

154 PROPERTY FOR SALE

AND AWAY WE GO!

The Lot Man starts the New Year with a wide assortment of excellent lot listings. For example:
Quadra-Lake Hill—Sewered, irregular $1500
Gordon Head — Pastoral view, perc. Okay, Handy school, 70x120 .... $2400
Esquimalt — Sewered, choice, 70x167 .... $2750
Athlone Woods—Sewered, trees, secluded view, 141x142 .... $3100
Gordon Head — Secluded, sea view, 90x192, perc Okay $3500
Buy now before the Spring rush forces prices up. Call Terry Fortune at
UNIVERSITY REALTY LTD.
Shelbourne Plaza
Tel. 477-1855 Res. 477-1229

"BUILD NOW"

Choice of lots available for NHA construction. Low down payment. Owner participation.
Call Slegg Bros. Construction, 475-1125

185x177—.85 ACRES, 3 MILES FROM city centre. Running stream at foot, cor. with view, quiet, treed, no through traffic road, high Royal Oak area, water, power, phone, hydrants. $4,500. Evenings EV 4-2357.

NHA LOT AT SIDNEY, CORNER 3rd Street and Weiler, 60x202, on sewer. $2,000. Roberts Ave. Call TED CHARTRES, EV 5-6741. Northwestern Securities of Victoria Ltd.

80' NHA-APPROVED GORDON Head treed lot. Flat and suitable for basement house. $2450. Lew Mollier, EV 2-7276 or GR 9-2839. Town & Country Realty Ltd.

154 PROPERTY FOR SALE

NHA-APPROVED LOTS
3 Only

80 ft. frontage, paved road, scenic location. Near LAKE HILL School, from $2,850.

GORDON HEAD extension of Chartwell Drive, excellent building sites, 70 ft. frontage, from $2,250.

Cordova Bay SEA VIEW Lots from $2,850. Call EV 4-8126 or EV 5-0795, Archie Greene.
PEMBERTON HOLMES LTD.

LOTS OF LOTS

3 lots, approximately 72'x120' on sewer, Blenkinsop Rd., price $3,300 to $3,400. 10% down payment, balance on terms. NHA.
Only one lot left on Bissenden Place, 100'x180', Price $3,300, terms.
2 lots corner McKenzie Ave. and Douglas St., size approx. 80'x147' each. Price $3,000 and $2,500 respectively. Terms. Please contact J. A. McLellan, 382-7276. Town & Country Realty Ltd.

SWARTZ BAY
3 acres sea view property. Excellent value—only $4,500. Phone W. Smith, EV 4-9305, res. GR 9-3089. Financial Survey Ltd.

OAK BAY SOUTH — LEVEL LOT with trees, grass. 1 block from sea, shops, bus, park. 385-7109, evenings only.

BY OWNER, QUADRA ST. CORNer lot, 6,400 sq. ft., on sewer; 239' frontage; zoned duplex or dwelling. $2,800. EV 4-5506.

GORDON HEAD—NHA-APPROVED lot, 83'x181'. Glimpse of the sea. $2,750. Phone 477-4647.

UNIVERSITY — GORDON HEAD. Choice .35 acre sewered lot on Hollydene near the sea. EV 4-4680.

155 PROPERTY WANTED

LOT ON SEWER OR PROPOSED sewer area. 60' frontage or more. Suitable for NHA home. Prefer Gordon Head area or adjacent districts. $2,500 cash or less. Immediate deal if approved. Call Roy Smith, EV 2-2197 anytime. Western Homes Ltd.

CASH FOR 3 ACRES WITH OR without 4-bedroom home. Suitable for horses. Private buyer. EV 2-6437.

BUILDING LOT 60-FT OR WIDER, about $1,500. GR 9-2540.

156 ACREAGE FOR SALE AND WANTED

245 ACRES
6-MILE CIRCLE

Near Thetis Lake and the Trans-Canada Highway, a compact block of good acreage suitable for recreational development or as country subdivision. Only $230 per acre, with good terms but must be purchased in one piece.
J. H. Ford, EV 4-1863
A. L. Wagner, GR 7-2989
Ker & Stephenson Limited

5.12 ACRES
In the Otter Point area, this well-treed property has a one-room cottage on it. Your chance for seclusion, hunting property, etc. $1,250 down, the balance at $30 to $35 per month at 7% interest. Full price just $2,500. Call 386-4294, ask for John Molyard. Morey & Johnstone Ltd.

45 ACRES OVERLOOKING KILlarney Lake on Hartland Road, Saanich. ½ miles road frontage. Excellent investment. For plan, price and other particulars write Alan Steward, Mayne Island, B.C. or phone Gulf 50 collect.

CASH FOR ACREAGE ADJACENT to sewer. Kasam Const., 386-6131.

CASH FOR 5 ACRES OR MORE, suitable for small farm. GR 4-1954.

157 COMMERCIAL PROPERTIES

1½ ACRES COMMERCIAL PROPERTY

Traffic count on this road one of heaviest in entire Victoria district. This is surely one of the best buys in our city right now. Price $125,000. Terms possible.
H. Bitterman, EV 5-2481

APARTMENT BLOCK

Site. Suitable 8 storeys. Phone H. Bitterman, EV 5-2481.
Swinerton, Stewart Clark Ltd.

FOR SALE
Approx. 1 acre commercial property in Keating district. Phone 474-2171.

158 FARMS FOR SALE AND WANTED

PROSPECT LAKE

5-acre farm with new 3-BR home and new barn, all fenced, ideal for stock, with farm equipment included. Full Price $23,500. Just $4,000 down. For further information on the above please call anytime
EV 5-3435—AL VICKERS—GR 4-2066
P. R. BROWN & SONS

SOOKE FARM
48 acres, 10 acres cleared. Year-round stream. Large barn. 3-bedroom modern home. City water. Close to schools, stores and bus. Full price $22,750. Call Bob Brotherston, Douglas Hawkes Ltd., EV 4-7128, res. GR 8-6669.

158 FARMS FOR SALE AND WANTED

HANGING VALLEY
GOOD WATER

Old established farm with 600 acres, about 100 acres cleared. Includes secluded valley entirely within property limits suitable for hog or mink farm. Stream and springs on property provide good water throughout the year. Within 20 miles of Victoria, and with a mile of frontage on two surfaced roads, this property has subdivision value in future and good farming potential now. Part of small lake lies within property. Full details available and offers are invited to asking price of $35,000 down, full price $75,000. A. L. Wagner, GR 7-2989, J. H. Ford, EV 4-1863.
KER & STEVENSON LTD.
EV 5-3411 anytime.

FARM AND SAWMILL

Situated in one of the most beautiful parts of B.C., only 140 miles from Victoria, featuring 150 acres with a nice 6-room home, extra cabin, barn, and fully equipped sawmill, including truck and caterpillar tractor. Estimated 1½-million board feet of lumber, Christmas trees, and 50 acres cleared for cattle. All this with a $10,000 down payment for a mere $35,000. Call AKSEL PETERSEN, EV 5-6741 or EV 4-6571, anytime. Northwestern Securities of Victoria Ltd.

LUCRATIVE BERRY FARM
This 12-acre farm is in a strategic location on Benvenuto Ave., leading to Butchart's Gardens, and does an excellent road stall business aside from selling the bulk of the crop through Saanich Fruit Growers. About 5 acres of logans, 2 to 3 in strawberries, and other acreage in assorted fruits. Large water reservoir with irrigation pipe and pumps. Tractor and implements. Modernized 4-room bungalow with full basement and oil heating. Going concern. Terms. Price $38,000. Call Mr. Hope, EV 6-5555 anytime.
B.C. Land, 922 Government Street.

See
Classification
100
in
Classified
for
BARGAINS
in
NEW or
USED CARS

CMA Plan

Single National Sales Tax

OTTAWA (CP) — The Canadian Manufacturers' Association has suggested that the federal sales and excise taxes and provincial retail sales taxes be grouped into one national sales tax, applied as goods reach the final consumer.

Services would be taxed at the same rate as goods.

BRIEF GIVEN

The association said in a brief to the Carter royal commission on taxation that Canada should derive a greater proportion of its revenue from sales taxes— as opposed to corporation and personal taxes—and this could best be done through a new national sales tax.

Such a move would provide a broader base for indirect taxes.

The existing federal sales tax, applied at the manufacturers' level, has too narrow a base, it is not uniform and it is difficult to administer, said the submission.

CUT PYRAMIDING

A national sales tax at the retail level would eliminate tax pyramiding — taxes being including in subsequent percentage markups — and also eliminate inequities between the tax treatment on domestic and imported goods. Under the association's proposals, all special excise taxes would disappear.

Machinery and supplies used in the production of goods should be tax-free, the commission was told.

SOLVES PROBLEM

Ideally, corporation taxes should be eliminated. This, said the brief, would solve the problem of double taxation —taxes paid by the corporation on profit and personal taxes paid by shareholders when the profit is distributed.

TENDERS FOR USED M6 OR M8 TANKS

Tenders will be received up to 4:00 p.m. Friday, January 24th, 1964, for the supply of one of the following used surplus Army tanks in good condition for use with a steel spartree.

M6 without engines.

M6 with engines, in operating condition

M8 without engine, converted to drive from Caterpillar D-326P yarder engine.

M8 with engine.

One only of the above may be selected.

The lowest or any tender will not necessarily be accepted.

Greater Victoria Water District,
479 Island Highway,
Victoria, B.C.

TENDERS FOR MOBILE STEEL SPARTREE

Tenders will be received up to 4:00 p.m. Friday, January 24th, 1964, for the supply of one 85-foot to 110-foot steel spartree for high-lead yarding, to be mounted on a track-type mobile under-carriage and used with Skagit BU80 yarder, both to be supplied by the District. Spar shall be equipped for use with 1⅛-inch mainline, ¾-inch haulback, and 1⅛-inch guylines. Price must include installation of yarder, fuel tanks, winches, guylines and all other components required for immediate use upon delivery.

Quotations must include earliest delivery date, and show all appropriate taxes.

The lowest or any tender will not necessarily be accepted.

Greater Victoria Water District,
479 Island Highway,
Victoria, B.C.

NOTICE TO CREDITORS

RONALD WILMOT WILDING SALTER and RACHEL CONSTANCE SALTER, both formerly of 1970 Cromwell Road, Victoria, B.C., Deceased.

NOTICE IS HEREBY GIVEN that creditors and others having claims against the estates of the above deceased are hereby required to send them to the undersigned executors at 326—645 Fort Street, Victoria, B.C., before the 3rd day of February, 1964, after which date the executors will distribute the said estate among the parties entitled thereto, having regard only to the claims of which they then have notice.

DEREK SOWERBY SALTER,
Executor of the Estate of
Ronald Wilmot Wilding Salter,
deceased
and
EDWARD G. SMYTH,
Executor of the Estate of
Rachel Constance Salter,
deceased

By: SULLIVAN, SMITH & SIGELOW,
Their Solicitors.

LUNDS AUCTION

TODAY - 9:15 A.M.

VIEW FROM 8 A.M.

1950 Vanguard

OVER 400 LOTS

FURNISHINGS

FOR ALL ROOMS

China - Glass - Kitchenware

APPLIANCES

REFRIGERATORS

RANGES - WASHERS

SIX TV SETS

COTTAGE PIANO

GARDEN TOOLS

Wheelbarrows - Rotary Mowers

Bicycles - Tricycles

"PIONEER" CHAIN SAW

MECHANIC'S TOOLS

SMALL TOOLS, ETC.

LUNDS PHONE EV 5-3300

936 FORT STREET

BIG GEORGE! By Virgil Partch

"For Pete's sake, can't you play anything besides 'Home On the Range'?"

Fast Stops

Spike-Studded Snow Tires Tested in U.S.

DETROIT (UPI) — A new tire, designed to take much of the danger out of winter driving, is being tested in the United States.

The tires have metal spikes in the treads for better traction on snow and ice. The tests are being conducted in northern Ohio and New York this winter by Goodyear Tire and Rubber Co.

LARGE SHARE

Studded tires have proven extremely popular in Europe and currently account for a large share of the winter tire market in Sweden, Germany and other northern countries.

The studded tires have both conventional and winter treads.

HARD PACKED

"There is no doubt of their increased effectiveness on hard-packed snow and ice," said Walter Lee, director of tire development for Goodyear.

"Our tests on the sleek ice of a hockey rink show that the addition of studs to front and rear tires improves starting traction by at least 155 per cent over regular all-rubber tires.

"Stopping distance was reduced by one-half," he said.

SODA STRAW

Studs usually are made of tungsten carbide and are about the size of a soda straw in diameter. Goodyear said they cost about five cents each and are inserted individually in the tire tread with a hand operated gun. The tires are molded with small holes to hold the spikes.

The extra work sends the cost of the tires to about $8 to $10 each more than regular tires.

End Curbs On Travel Reds Told

MOSCOW (Reuters) — The United States Tuesday called on Russia to abolish travel restrictions for American visitors to the Soviet Union.

U.S. Ambassador Foy D. Kohler, in his opening address to the Soviet - American cultural talks which started yesterday, said the U.S. had abolished travel restrictions for Russian visitors in 1962 under the existing Russian-American exchange program.

WIDEST POSSIBLE

Kohler said the American view was that the exchange program should provide for the "widest possible travel in both countries."

The talks, aimed at drafting expanded Russian - American cultural exchanges for 1964-65, underlined the continuity of both American and Russian policies following the death of President Kennedy, observers said.

Sergei Romanovsky, head of the Soviet delegation, said in his opening speech that there had been "animated contacts" in culture, science, technology and education since the first exchange agreement was signed in 1958.

NOTICE TO CREDITORS

ALBERTA JANE MORROW, formerly of 1001 Douglas Street, Victoria, B.C., Deceased.

NOTICE IS HEREBY GIVEN that creditors and others having claims against the estate of the above-named deceased are required to send them to the undersigned Executor at 1205 Government Street, Victoria, B.C., before the 16th day of March, 1964, after which date the Executor will distribute the said estate among the parties entitled thereto, having regard only to the claims of which it then has notice.

THE ROYAL TRUST COMPANY,
Executor,
By Jackson, Baugh Allen & Russ,
its Solicitors.

NOTICE TO CREDITORS

IN THE MATTER OF THE ESTATE OF MARGARET McLACHLAN LAWRIE, deceased, late of Victoria, British Columbia.

NOTICE IS HEREBY GIVEN that creditors and others having claims against the estate of the above-named deceased are hereby required to send them to the undersigned Executor, P.O. Box 460, Victoria, British Columbia, before the 15th day of February, 1964, after which date the Executor will distribute the said estate amongst the parties entitled thereto, having regard only to the claims of which it then has notice.

MONTREAL TRUST COMPANY,
Executor.
1007 Fort Street,
Victoria, B.C.

BRITISH COLUMBIA HYDRO AND POWER AUTHORITY

Invites tenders for the following:

Description: 50,000 lbs. 3/0, ACSR 6 A1/1 steel pigeon wire.
Reference: DQ 2825.
Closing Date: Jan. 21/64.

Sealed tenders clearly marked as above-referenced will be received in Room 605, B.C. Hydro and Power Authority Building, 970 Burrard Street, Vancouver 1, B.C., until 12:00 noon, closing dates as above.

Details may be obtained at the office of the Purchasing Department, 6th Floor, 970 Burrard Street, Vancouver 1, B.C., Telephone MUtual 3-8711, Local 2597. Information required for CQ's contact Local 2879.

Traffic Fines

COLWOOD

Carl Arthur Irvine, Colwood, careless driving, $35.

Ernest Mulcaster, crossing double solid line, $35.

Lillian Grove, Colwood, following too close, $25.

Frederick Threfall, no driver's licence, $25; minor, no insurance, $25.

Thomas Buck, Colwood, failing to yield right of way, $25.

Albert Piggott, speeding, $15.

VICTORIA

James M. Weir, 920 Empress, failing to remain at the scene of an accident, $100.

Jacob Bolhuis, 1524 Gladstone, careless driving, $50.

David D. Funk, HMCS Skeena, careless driving, $50.

John R. Giles, 1208 Ormond, careless driving, $45.

Charles Smith, 132 St. Giles, careless driving, $50.

Wilfred A. Rhodes, 1245 Chapman, careless driving, $40.

William Robertson, 229 Helmcken, speeding, $20.

Peter Kangro, 3661 Crestview, speeding, $20.

Victor Hohlachoff, 760 Roderick, inadequate emergency brake, $15.

Roland C. Marks, 506 Francis, fail to stop for red light, $15.

Dennis Harold Davey, 1258 Bay, fail to stop for amber light, $15.

Harold D. McKenzie, 1921 Ash, fail to stop for stop sign, $20.

Edward Child, 82 Burnside West, no driver's licence, $10.

John G. Hampton, 850 Royal Oak, no driver's licence, $15.

Gerald R. Thompson, 682 Alpha, fail to stop for red light, $15.

SAANICH

Graham Russell, 3850 Merriman, speeding, $40.

Ernest Ferguson, 3771 Savannah, speeding, $25.

Michael George Bell, 840 Cloverdale, speeding, $30.

Gerald James Hawes, 1506 Charlton, no driver's licence, $15.

Alexander Caird, 3582 Shelbourne, careless driving, $45.

Hugh Murray, 226 Sims, careless driving, $35.

Jurgen Kuhlmeyer, 2120 Cadboro Bay Road, careless driving, $100.

Norman W. Smith, 4417 Tyndall, careless driving, $80.

James H. Clark, 1010 Balmoral, careless driving, $40; no driver's licence, $25; minor, no insurance, $25.

Seamen Drown

VIGO, Spain (UPI)—Sixteen seamen were believed drowned when the Spanish fishing boat Centoleira sank after colliding with a similar vessel in predawn darkness. Five members of the 21-man crew were rescued.

Plans 'Pleasing'

Playhouse Advice: Call It McPherson

The Centennial Square Planning committee yesterday recommended approval of the working drawings and specifications of the $370,000 civic theatre and suggested it be named the McPherson Playhouse.

The late Thomas Shanks McPherson owned the Pantages Theatre on Government, which is to be renovated to make the playhouse, and his bequest to the city will provide almost the entire cost of the project.

LOOKED FORWARD

Mayor R. B. Wilson, after viewing the plans, said he was "delighted" and looked forward eagerly to the day when the theatre would be in use.

"I'm pretty excited myself," said consulting architect Alan Hodgson. "It's all here in the drawings, as we have visualized it; now I want to see it built."

INFORMAL MEETING

Informal council meeting will be held Tuesday or Wednesday to allow other aldermen to see the plans and hear a detailed explanation before city council gives the project formal approval Thursday.

City manager Dennis Young told the committee final arrangements for financing of the theatre must be completed before a tender call is made. This will require approval from Ottawa for use of federal loan funds.

NOT AVAILABLE

The city must also decide whether additional McPherson money should replace $30,000 from the tax sale land fund included in the theatre budget, but which isn't available at the moment.

There will be a minimum of structural changes to the Pantages, built in 1914. The addition housing the foyer and a restaurant seating 66 will be of matching brick with some concrete and stucco.

CRIMSON GILT

Interior of the theatre will be finished in crimson and gilt. Revamped seating plan will accommodate 900 in the existing seats which are to be re-covered for about $10 each. The existing main curtain will also be used after a $100 cleaning job.

A large expanse of glass facing the square will permit theatre-goers to look out and those outside to glimpse what the architect termed all "the intriguing movement and excitement" in the main foyer.

The existing main entrance of the Pantages onto Government will be closed. Four vines have been taken from the rear wall of the old city hall and will be raised for the next year in the Beacon Hill Park nursery before being transplantd at the rear wall of the theatre. The growth should cover the wall in four or five years, the committee was told.

Spring Catch Down Along Coast

Deliveries of spring salmon in the Vancouver, Steveston and Victoria area for the week ending Jan. 8 totalled slightly more than 8,000 pounds, about half last year's comparable figure.

In the herring fishing only gillnetters were active and sales of 27,000 pounds were reported, according to the fish marketing report of the federal fisheries.

Shrimp fishermen increased their combined catch of shrimps and prawns slightly over last year, with deliveries of 12,000 pounds. Clam landings of 88,000 pounds were sharply higher than last year.

In the Prince Rupert area landings were seasonally light, composed of groundfish and clams. Clam landings were much lower than last year's comparative figure.

Mink Men Capture B.C. Honors

Two Victoria district mink farmers won high honors at a mink show in Cloverdale Thursday and Friday.

Melvin Combs of Central Saanich placed eight out of the first 18 and won the aggregate points prize.

Gordon Hett of Langford swept the sapphire class with 20 animals entered. He placed 17 of them in the ribbons, winning both the grand and reserve championships.

This was the 17th annual provincial live mink show and ranchers from all sections of B.C. competed.

Livestock commissioner Dr. A. Kidd opened the show and said he had seen the mink industry in B.C. grow from $64,000 worth of pelts 17 years ago to the present $6,000,000 yearly business.

Space Test Postponed

CAPE KENNEDY (UPI) — A possible malfunction in the first stage of a rocket that in two months will hurl an unmanned Gemini spaceship into orbit Friday forced the postponement of the first test firing of the rocket.

The mighty Titan-2 rocket was to have undergone a 60-second ground test that would have included everything but actual flight.

1963 Driest Year For Hong Kong

HONG KONG (AP) — The Royal Observatory says 1963 was the driest year on the island's records. Rainfall in 1963 totalled 35.48 inches, more than 10 inches below the previous recorded low of 45.84 inches. The average annual rainfall for the period between 1907 and 1936 was 84.87 inches.

Machine-Gunners Slaughter Six

CHIQUINQUIRA, Colombia (AP) — Four men machine-gunned a crowd leaving a bull ring, killing six persons and wounding 10 others. They apparently were bent on political vengeance.

Bard Branch Forms Here

A Victoria branch of the British Shakespeare Society will be formed officially at 8 p.m. Wednesday in the Olde England Inn.

Object of the society is to hold readings from the plays, hear qualified speakers on the subject and discuss Shakespearean subjects.

ARENA
SATURDAY - 2:30 P.M.
PUBLIC SKATING

CLUB SOHO
DANCE
SATURDAY
TO THE MAYFAIRS
Vocalist MARJ. BRIDGEMAN
GR 9-6977 $3 per Couple GR 7-4111

DINGLE HOUSE
Closed During January

ESQUIMALT SPORTS CENTRE
SATURDAY
10:30 a.m.
TINY TOTS SKATING
2:00 p.m.
FAMILY SKATING
8:00 p.m.
STUDENT SKATING JAMBOREE

FRI., SAT., SUNDAY
Come and Get 'Em
HOT DOGS
Reg. 25c Each
2 for 30¢
Bring the Family
Mello-Spot
DRIVE-IN
GORGE RD.
Opp. B.C. Forest Products

in VICTORIA...one thing you MUST do is visit the famous COLONY to enjoy the MOST EXCITING FOOD in our town
FAMOUS FOR STEAKS · SEAFOOD · CHICKEN
Colony
STEAK HOUSE
DINNER FROM 5 P.M.
2330 DOUGLAS ST. · AT THE SIGN OF THE BIG WHITE CHEF
EV 5-4511
COLONY MOTOR HOTEL
Cavalier Room for Banquets and Meetings

DANCE
TONIGHT
From 9 p.m.
Douglas St. Hall
(Across from Suburban Motors)
Featuring:
ART KINGSLEY
and His Royal Victorians
Gents $1.00 Ladies 75c

'S'wonderful'
DANCE $3 Couple
SATURDAY
Floor Show
PAM and ANN
CARLTON
DANCE and BANQUET HALL
EV 6-5324 EV 3-3134

CLUB Tango
DANCING
SAT. NITE
Music by
ANDY ANDERSON
Reservations
GR 7-3647 - EV 2-9223

The Secret
PRESENTS
KAREN JAMES
TONIGHT
Open 8:30
Shows 9:00, 10:15, 11:30
Adults $1.00 Students 75c
1417 B Government Street
Basement of Westholme Hotel
384-8751
HOOT, SUNDAY 8:30

— DANCE —
AT THE ITALIAN HALL
804 KINGS ROAD
TONIGHT—9 O'CLOCK
With the Famous Skylighters Orchestra

SATURDAY NIGHT at ... Surfside 62
Served From 5-10 p.m.
Prime Ribs of Beef, Mashed Potatoes, Hot Buttered Vegetables, a Dozen Different and Delicious Salads, Dessert, Coffee and Hot Rolls.
Dancing 'til Midnight
No Cover Charge
Complete ..... $2.50 each
4553 Cordova Bay Road, beside Mt. Douglas Park
Open All Winter
★ FAMILY DINNER EVERY SUNDAY
A Pleasure for Mom . . . a treat for the family
(Special Prices for Children)
Reservations—GR 7-1422

SPARE RIB HOUSE
Specializing in
SPARE RIBS, STEAKS, CHICKEN
ENTERTAINMENT
THURS. - FRI. - SAT.
Family Night Sunday
Business Men's Luncheon
from 12 noon
CHERRY BANK HOTEL
825 Burdett EV 5-5380

KNOTTY PINE
SPECIAL THIS WEEKEND
ROAST DUCKLING with POTATO PANCAKES
Open Every Day from 4 to 10
Closed on Mondays
Reservations GR 8-1831
Old Island Highway No. 14 in Langford

GEM THEATRE SIDNEY
"A Pocket Full of Miracles"
In Color
Glenn Ford, Bette Davis
Hope Lange
The wackiest, most heart-warming comedy
ENDS TONIGHT 6:30 and 9:00

VAUDEVILLE
. . . LIVE! . . . On STAGE!
Tuesday at the ATLAS

Hey Kids, LOOK!
Saturday at 12:30
Another Exciting Chapter
Riding with Buffalo Bill
2 Cartoons! ● Comedy Short
20c ALL DAY
Free . . . Pepsi-Cola till 1 p.m.
Atlas

ENDS TONIGHT!
● Today at 1:45, 6:00, 9:20
★ CLIFF RICHARD ★ and "THE SHADOWS"
Wonderful To Be Young
(CinemaScope and Color)
● PLUS! (at 3:40 and 7:30)
★ ALAN LADD ★
in "SANTIAGO"
(In Color)
● MONDAY . . .
British Comedy in Color
"DOCTOR IN LOVE" (Adult)
Atlas

SHOWING TODAY AND TUESDAY
STAGE SHOW MONDAY
Jack Lemmon
under the yum yum tree
COLOR Adult Entertainment Only
Fads may come and fads may go...but Yum-Yum will live forever!
DOORS 1 P.M.
Royal
AT 1:10 3:10 - 5:10 7:10 - 9:17

He was hired to Mate them...but not Date them!
KIRK DOUGLAS
MITZI GAYNOR
GIG YOUNG
FOR LOVE OR MONEY
COLOR
Extra — Color Cartoon.
ODEON
EV 3-6515
Doors 12:50
Feature: 1:10, 3:05, 5:05, 7:05, 9:10

Students 60c Till 5 p.m., 75c after! Children 25c All Day
OLE! ELVIS MUSIC AND GIRLS!
ELVIS PRESLEY
"FUN IN ACAPULCO"
Hear "Fun In Acapulco" - "Excuse Me Baby" And Other Tuneful And Terrific Songs In RCA's "FUN IN ACAPULCO" Album
HAL WALLIS
TECHNICOLOR
Feature at 1:10 - 3:10 - 5:15 7:20 - 9:25
Last Complete Show 9:00
CAPITOL
Extra "Aquanuts" plus Cartoon

ENDS TONIGHT
OAK BAY
"40 POUNDS OF TROUBLE"
DELIGHTFUL COMEDY
TONY CURTIS, SUZANNE PLESHETTE, PHIL SILVERS and youthful CLAIRE WILCOX star in a fine comedy filmed on locations at Lake Tahoe and Disneyland—in Eastman Color and Panavision. It's a ton of joy for you.
Plus News and Wonderful Short
"LAND OF THE LONG WHITE CLOUD"
Doors 6:45. Complete Shows 7:00 - 9:10
Feature at 7:27 - 9:37
Starting Monday: "ALIVE AND KICKING"
2194 OAK BAY AVE. — AMPLE PARKING

NOW SHOWING! DOUBLE COMEDY BILL—
NAUGHTY MAIDS and NAUGHTICAL MONSTERS!
BLAST OFF FOR LAUGHS!
THE NIGHT WE DROPPED A CLANGER
BRIAN RIX · CECIL PARKER
"CLANGER" at 7 and 9:54
"WHOPPER" at 8:50 Only
WHAT A WHOPPER!
ADAM FAITH
CAROLE LESLEY
SIDNEY JAMES
Box Office Opens at 6:45
FOX Cinema

TILLICUM OUTDOOR
BOX OFFICE OPENS 7:15
ENDS TONIGHT
Chartroose Caboose
MOLLY BEE
BEN COOPER
EDGAR BUCHANAN
COLOR
At 7:45 and 10:51
ANITA EKBERG
GEORGE MARSHALL
DAM ON THE YELLOW RIVER
RAGING INFERNO OF WAR!
CinemaScope TECHNICOLOR
At 9:23

HI & LOIS

REX MORGAN

POGO

RIP KIRBY

JUDGE PARKER

LIL ABNER

BLONDIE

ARCHIE

CANADIENS

ABERNATHY

Garden Notes

Godsend to the Addict

By M. V. CHESNUT, FRHS

For the past several days now we have been browsing through the new seed and plant catalogues, having a look at the 1964 models of the plant world. So far, we have covered only the annual flowers—and the new All-America gladiolus—and today I think we might have a look at a few of the new hybrid perennials.

★ ★ ★

Among the new offerings is a delphinium of the belladonna type in pure white which will be catalogued under the name of Casa Blanca. Belladonna delphiniums are not grown as frequently hereabouts as they deserve, for while they are not as impressive as the giant spikes of the elatum or "hollyhock" type, they are more graceful, shorter and more compact, and with willowy stems which make them much more useful in cut flower arrangements. A really good white such as the new Casa Blanca should be a godsend to the floral art addict. According to the George W. Park catalogue, Casa Blanca comes true from seed, blooming the first year from an early start.

New this year to the Columbine family are the Dragonfly Hybrids. These are dwarfs, only 18 inches tall, and in a full range of colors including rose, blue, yellow, white, pink and crimson.

The name of Allwood Brothers of Sussex, England, has been associated with pinks, carnations and other members of the dianthus family for almost 100 years, and I have written before about the late Montague Allwood who was never seen in public without one of the famous Allwood carnations in his buttonhole. In fact, it is reported that when his fine old country home at Haywards Heath caught fire and burned down in 1956, Mr. Allwood was helped to safety from an upper window wearing pink striped pyjamas—with a carnation in the lapel!

★ ★ ★

You can always count on the Allwood nursery to come up with something new in the Dianthus line, and this year they will have five new perpetual-flowering varieties including Blanche in white, Doris in salmon pink, Helen in deep salmon, Ian in a very dark velvety red, so dark it is almost black, and Robin, a bright vermillion with an orange glow. All are sweetly fragrant.

Another fragrant perennial making its bow this year is the sweet violet "Semperflorens," bearing very large violet-purple flowers from early spring until late fall, and reputedly very hardy and disease-resistant.

★ ★ ★

Hosta, sometimes catalogued under its alternative name Funkia, is a grand perennial for those problem spots in the garden where the sun seldom penetrates. It is a long time since we had a new variety, but this year Wayside Gardens will be announcing a new hybrid Hosta called Royal Standard, with fragrant white flowers on 18-inch stems, and thoroughly winter-hardy.

Among the fall-flowering perennials making their debut this year are two new coneflowers, Rudbeckia "Robert Bloom" and the Glorious Daisy "Pinwheel." Robert Bloom has glowing red daisy flowers with orange centres, standing 3½ feet tall, while Pinwheel makes 5-inch blossoms in a bright pattern of mahogany and gold on 2½-foot plants.

ART BUCHWALD Views with Alarm

Whither Cocktail Parties?

WASHINGTON — Will the Johnson administration go down in history as the one which ended the cocktail party as we know it? There has been tremendous agitation in Washington over President Johnson's announcement that he expected his staff to put in long hours of work and avoid cocktail parties as much as possible. Probably no edict in recent history will have such an effect on the capital.

The Washington cocktail party is as important to democratic government as the right to vote. America could not have survived without it.

★ ★ ★

The first known cocktail party to play a part in American history took place in Boston the day after the Boston Tea Party. A great party was scheduled at the home of Mr. and Mrs. John Adams. Mrs. Adams planned to serve tea and cookies, but with all the tea dumped into Boston harbor, she had no choice but to serve whisky and gin.

"Hey," one of the American colonists said, "this stuff tastes better than tea."

As the party continued and the colonists kept filling their teacups, the conversation became more anti-British and pretty soon the Bostonians started talking about insurrection.

★ ★ ★

The colonists decided at the party to take on King George III, something they would have never done if they were sober.

The next morning everyone woke up with a hangover, but it was too late. Word had gotten out about what they planned to do, and the rest of the colonies were inspired to take up the cause.

When Washington was established as the capital, the cocktail was moved with it.

In 1803 some French land promoters gave a cocktail party to push some worthless swamps in a placed called Louisiana. Thomas Jefferson showed up, and after about six drinks, the hosts talked him into buying the land for $15,000,000. Jefferson didn't have the cash with him, so he gave the promoters a cheque.

The next morning, when he realized what he had done, he tried to stop the cheque, but it was, fortunately for the United States, too late. The promoters had already picked up the money and left for Paris.

One of the great vices of the republic was drunkenness. Agitation for drinking reforms started in the early 1850s and a group of Washingtonians decided the only way to make people cut down on liquor was to free the slaves who served it.

★ ★ ★

Without servants no one could have a cocktail party. Thus the abolition movement was started, not as an anti-slavery measure but as an anti-liquor movement. The South decided it wasn't worth remaining in the Union if they couldn't have free servants for their cocktail parties, so they seceded.

And so it went through history. Each administration rose or fell on the basis at cocktail parties. It's hard to believe Foreign policy, domestic politics, newspaper exclusives, military promotions, defense contracts have all been made at cocktail parties. It's hard to believe President Johnson would, in the interest of getting his people to work late in their offices, make us all go back to drinking tea.

The Little World of SHEILAH GRAHAM

Fisher Wants It Ended

HOLLYWOOD (NANA)—**Eddie Fisher** has cancelled his trip to Europe. "I will stay somewhat longer in Las Vegas," he told me on the phone from the Desert Inn. So, of course, I asked him, "are you getting the divorce there?" "No," he stated emphatically and added, to make me really confused, "I may go to Mexico. I want this divorce to be absolutely legal. In fact," he continued, "I don't know how legal **Sybil Burton's** divorce is. It certainly isn't legal in England. All I know is, I'll do anything to finish this thing."

★ ★ ★

Frank Sinatra and son **Frankie** are conferring in Palm Springs on the young man's future. Obviously the boy cannot live with a bodyguard for the rest of his life. Perhaps he should go into business. I think he has a nice singing voice but nothing startling. The **Crosby** boys would have done better, in my opinion, to have had some other career than their father's.

★ ★ ★

Joan Collins persuaded **Tony Newley** to visit Hollywood before they take off for Europe. He likes it.

★ ★ ★

Is it all over with blonde **Diana Dors** and **Dickie Dawman**? She has been around town with some people from Australia, with Dickie nowhere in sight.

★ ★ ★

There are also some rumors of trouble with **Sammy Davis** and **May Britt**, but this I will have to get from Sammy to believe.

Doris Day's illness caused a bit of a scare, but I'm glad to say the reports were exaggerated.

★ ★ ★

Bobby Darin's hysterical scene in Captain Newman, MD, has put him strongly on the line for an Academy nomination in the best supporting category. Another singer to make good as an actor.

★ ★ ★

A reader wants to know if the **Peter Lawfords** are planning a divorce. There have been some rumors but I would be surprised if there was anything more than that.

★ ★ ★

The closest friendship in Hollywood—**Warren Beatty** and producer **Charlie Feldman**. Warren has been staying with Charlie, for whom he will make several movies—if he likes the scripts. Warren has never allowed friendship to stand in the way of a "no."

★ ★ ★

More censorship problems for **Carroll Baker**. Now it's the television show in which she recently starred in London. The plan was to put it on in North America. But the way Carroll reads her lines makes the show suggestive and censorable. There is still no release date for Carroll's Station Six-Sahara. Two major studios were interested in releasing the British Lion film. But the cuts demanded by the U.S. Legion of Decency were too big and too much. Carroll's husband **Jack Garfein** has a 16-millimetre unpurged version, and will show it to me, "any time you have the time."

JOHN CROSBY Urges Intelligent Hate

Ask Beatles About Beethoven!

LONDON — The Beatles get short shrift from the critics in their television appearance in America on the Jack Paar show. "Hysterical squeals . . . dated stuff"—New York Times. "Even worse than their American counterparts"—Daily News.

This could mean war. The Beatles, a rock-n-roll quartet of singers who write their own songs, are the biggest thing in England since the Crusades. These kids came down from Liverpool and laid waste whole cities.

★ ★ ★

Before American critics have at them, I think they should see the real live Beatles on the Ed Sullivan show next month. Paar only had a film clip of the Beatles singing one of their most famous songs, (She Loves You (yeah yeah yeah). The squealing of English teenagers drowned out the subtleties, the nuances.

You'll hate 'em, but you'll hate 'em intelligently. That "yeah, yeah yeah" is the Mersey sound from Liverpool's river and it drove "ooh ooh ooh" right to the wall to such a degree one pop singer who couldn't adjust overnight from "ooh ooh ooh" to "yeah yeah yeah" went bankrupt.

★ ★ ★

"Our Music Critic," which is all the credit the music critic of the Times of London can boast of, came out with a whole column of learned appreciation—a rave notice—of the Beatles' own songs.

★ ★ ★

"Harmonically," wrote Our Music Critic. The Boy is one of their most intriguing songs with its chain of pandiatonic clusters." (Don't ask me what it means, just listen.) "Those submediant switches from C major to A-flat major and to a lesser extent mediant onts (e.g., the octave ascent in the famous I Want to Hold Your Hand) are a trademark . . . The other trademark of their compositions is a firm and purposeful bass with a musical life of its own."

The Beatles are a rather important part of a new English chauvinism in show business. English kids are tired of having to squeal at American pop idols; they want their own. The English kids I've talked to are terribly proud of the fact the Beatles and Cliff Richards, both home-grown singers, have driven the American pop idols right off the top of the best-seller lists.

★ ★ ★

I thought they were appalling the first time I saw those hairy faces (those haircuts are right out of the Middle Ages—they look like every page boy in every medieval tapestry) and the first time I heard "yeah yeah yeah." I'm used to it now and I love that Liverpool accent. They're quite nice kids, so treat them well.

When they get there, don't just jeer. Ask intelligent questions like: "How much does your melodic line owe to Handel?" And "Do you think Beethoven's diminished sevenths have had an ungrammatical effect on your tonality?"

You'll get some intelligent answers. Like "yeah yeah yeah." After all, they're college boys.

Ladies' Suits
Tailored in Dublin
Irish Double Knit
Late Shipment Just Arrived. Priced to Clear from..... $19.95
John McMaster Ltd.
1612 Fort St. Easy Parking

WESTERN OK TIRE STORE
2968 DOUGLAS
Near Woodward's
Guaranteed Retreads
6.95 Ex. each
700x14
670x15
RE-CAP
SAVE

Starts Monday

Socred Rebel First To Face Gas Inquiry

By TERRY HAMMOND

The political maverick who pushed B.C. into a royal commission on gasoline prices will be the first to present a brief when public hearings open in Victoria courthouse Monday.

Omineca Social Credit rebel Cyril Shelford will make a submission on behalf of gasoline consumers in his own north central constituency.

PRICES TOO HIGH

If his brief echoes the sentiments he has expressed on the floor of the Legislature during the past two years while he was pressing for a price inquiry it will charge that oil companies are soaking the up-country consumer out of all proportion to the cost of delivering gasoline to them.

A battle of wills between Mr. Shelford and Premier Bennett was a highlight of the early stages of the 1963 provincial election campaign.

THREATENED TO QUIT

The outspoken northern MLA threatened to bolt the party if the premier didn't accede to his demand for a gasoline price probe.

Premier Bennett's ultimate submission to Mr. Shelford's blatant demand gave heart to opposition parties. They took it as an indication the Socreds were running scared.

Shelford accepted Socred nomination only after the premier had agreed to his demand and he was subsequently re-elected.

Named commissioner for the inquiry was County Court Judge C. W. Morrow.

Monday's proceedings, which get underway at 10 a.m. in Room 305 at the courthouse, will be the first official session of the commission.

An unofficial one, held in Vancouver late last year, drew the ire of the anti-oil company faction because attendance was by invitation only and the bulk of it was made up of oil company lawyers. Commission officials explained that it was purely "procedural."

Opposition Leader Strachan demanded that Judge Morrow apologize to the people of B.C. for holding the closed hearing.

Judge Morrow, a former Liberal MLA during the Coalition administration, presides in the County of Cariboo and makes his home in Prince George. His commission counsel is Prince George lawyer H. B. King who is prominent in north central B.C. Liberal affairs.

ONE BRIEF SO FAR

Commission officials said yesterday the only local brief they have received is from the Victoria section of the Canadian Consumers' Association.

A major submission to be heard in Victoria is the one from the B.C. Automotive Retailers Association.

The commission has allowed three days for its Victoria hearings but the period can be extended if necessary.

NEED CONSENT

Members of the public who want to address the commission will have to get the commissioner's consent. An official said no decision has yet been made on whether individual consumers will be heard without having submitted briefs.

About 20 briefs have so far been received by the commission but only one oil company has responded to date.

Most of the briefs are from the Prince George area.

No Problem In Borneo

BRUNEI TOWN (Reuters) — British Defence Minister Peter Thorneycroft said Friday night terrorists crossing the border from Indonesia into Malaysia were "fully organized and rather well-equipped" but British, Malaysian and Gurkha troops were "obviously in control of the situation" in the Borneo territories.

Meetings Today In Victoria

● "A" group of the junior branch of the Victoria Natural History Society will go on a field trip to Seymore Hill, Thetis Lake, meeting on the Monterey parking lot at 1:30 p.m.

The swamp and new forest trails at Francis Park will be closed, but the Nature House will be open Sunday from 10 a.m. to 4 p.m.

● Roland Goodchild will address the annual dinner of the Victoria Kipling Society, in the Dominion Hotel, 6:30 p.m.

● Election of officers will be featured at the annual meeting of the Capital City Racing Pigeon Club at the home of Doug Blackstock, 1523 Derby Road, today at 8 p.m.

Sanctuary Choir Sings Sunday

Sanctuary choir of Metropolitan United Church will sing Stainer's I Am The Alpha and Omega at the morning service Sunday.

Eric Boodhroyd will play the organ prelude Fantasia in D at the morning service.

Bottle Collection Set For Today

The First Douglas Scouts and Cubs of 3248 Glasgow Street Scout hall will hold a bottle collection in the Mayfair shopping plaza area today between 9 and 11 a.m. Bottles may also be left at the hall.

Hudson's Bay Company.
INCORPORATED 2ND MAY 1670.

2-PANT SUIT SALE

The latest styles: 3-button, single-breasted models with single reverse pleats in pants, also some natural shoulder models with pleatless pants! Fine tailoring by Famous maker (size range 36 to 46 reg., 36 to 42 short, 38 to 46 tall). Choose from latest mid-tone shades in neat patterns. Free alterations. Two-pant Suit sale special $59

PBA $10 Monthly

The Bay, men's clothing, main

Hudson's Bay Company.
INCORPORATED 2ND MAY 1670.

Seamless Nylons By Famous Maker at Once-a-Year Savings

First quality nylons by Hanes, who makes beautiful stockings, now on sale at year-end savings to you. You've got 3 lengths to choose from (short, medium, tall) in colors such as South Pacific, Ball Rose, Town Taupe and Topaz. 8½ to 11.

Reinforced sheer, reg. 1.65. Sale, pair 1.35 5 pairs 5.40

Micro-mesh, reg. 1.50. Sale, pair 1.25 4 pairs $5

On sale 1 week only, Jan. 11 to Jan. 18

The BAY, hosiery, main

Saturday Men's Wear Specials

Hudson's Bay Company.
INCORPORATED 2ND MAY 1670.

Dial 385-1311 for Courteous Service
Shop daily 9 a.m. to 5:30 p.m. Shop Thursday and Friday 9 'til 9

Half-price sale of sweaters for men in assorted styles, colors and sizes now at 50% savings during January!

Illustrated: Zippered front cardigan in all-wool, with long sleeves, comfortable fit. Beige, grey, loden, beaver, black, Norse. S.M.L. and OS. Reg. 16.95. 43 only. Sale 8.47

Crew Neck Pullovers—All-wool pullovers in colors of loden, Beaver, Norse, charcoal, beige, in a good looking bulky knit. S.M.L. and OS. 45 only. Reg. 13.95. Sale 6.97

Sleeveless Pullovers—63 only! All-wool, V-neck style pullovers in loden, lovat, aqua, luggage brown. S.M.L. Reg. 5.95. Sale 2.97

Illustrated: Hi-neck pullover, contrast trim in hard-wearing, good looking, all-wool. Black, lovat, bronze, charcoal, loden, white, Norse. S.M.L., XL. Reg. 13.95. 80 only. Sale 6.97

Sleeveless Cardigans—27 only. 6-button, all-wool sleeveless button cardigans in shades of beige, grey, loden, beaver, charcoal. S.M.L. and OS. Reg. 9.95. Sale 4.97

Orlon Pullovers—52 only! Classic, V-neck pullovers are washable, feature contrasting trim at neck. Loden, bronze, Norse and beige in S.M.L. and OS. Reg. 9.95. Sale 4.97

The BAY, men's furnishings, main

½ Price

USE YOUR PBA

Phone Early!
Quantities Limited

CLEARANCE!

Men's Raincoats and Topcoats! Newest looks now at prices to save by!

That's right, all the best looking styles are here in top quality cotton poplins, pima cottons, Terylenes and cottons, wools and wool laminates. Sizes 36 to 46 coll. Not all colors in all sizes.

Sale 15.98 to 45.33

Reversible Raincoats—Brown to beige; olive to beige in cotton poplin fabrics. Sale 15.98

Pima Cotton Imported Raincoats—Feature wool, zip-out linings, come in a taupe shade. Sale 27.88

Terylene and Cotton Raincoats—Scotchgard treatment helps to repel rain and prevent dampness. Olive and beige. Sale 24.88

All-Wool Topcoats—In plain and check patterns; assorted colors. Sale $33 to 45.33

Wool Laminate Topcoats—Year-'round smartness; warmth without weight. Sale 45.33

The BAY, men's clothing, main

Limited quantities, so shop early

USE YOUR PBA

Island Edition
★ ★ ★
Duncan Bureau
Chamber of Commerce Bldg.
Phone 746-5611

The Daily Colonist.

Island: Cloudy
(Details on Page 2)

Vancouver Island's Leading Newspaper Since 1858

No. 25–106th YEAR | VICTORIA, BRITISH COLUMBIA, SATURDAY, JANUARY 11, 1964 | 10 CENTS DAILY 14 CENTS SUNDAY | 28 PAGES

I'll Lower Boom

School Quiz

Irks Martin

Martin

By TERRY HAMMOND

Health Minister Eric Martin yesterday threatened to "lower the boom" on any opposition MLA who brings up criticism concerning B.C.'s Woodlands School for the handicapped.

He said he is "fed up with the whole damn deal" when a reporter asked him for comment on the second top-level resignation which has hit Woodlands in recent weeks.

Dr. W. W. Laughland, assistant medical superintendent at the overcrowded New Westminster school for several years, is said to have resigned over "political pressure" which was brought to bear to gain the admission of two children.

LOSING HEADS

"If anybody in the Opposition makes any fuss about it in the Legislature I am going to lower the boom. Everybody else is losing his head. Perhaps it's time I lost mine.

"Whoever said there was political influence used is not only lying but is doing a dirty, filthy trick."

Dr. Laughland said Thursday he had asked a senior health department official for permission to release his resignation letter to the press, but had been refused.

SPEAK TO INQUIRY

"However, I would be glad to speak to any impartial inquiry," he said.

Mr. Martin first told reporters yesterday that he was "going to clear this matter up. There is nothing to hide."

"There is an imputation of political pressure which is false, and I deny it."

ONLY DOING DUTY

MLAs who tried to get children into the school were only doing their duty, he said.

"I cannot order anybody into Woodlands. It's strictly on a medical basis.

"If he (Dr. Laughland) has any ideas that MLAs take up cases on a political basis then he is very, very wrong.

MANY INVOLVED

"During the course of the year many MLAs are involved. They take up cases for their constituents just as they would for any other business of their constituents. It's a routine matter.

"Many times children are brought in on a 30-day basis for medical assessment. These MLAs are doing it all the time and I highly resent any suggestion that there are political implications in it.

SERVE CONSTITUENTS

"An MLA has to serve his constituents, and when he tried to get them in he is doing his duty."

He declined to give the names of MLAs who have succeeded in having children admitted recently.

Dr. Laughland, he said, had done a "tremendous job" at Woodlands.

"His coming was a godsend and I deeply regret his going."

UN Leaves Action Up to OAS

AVOID CLASHES BOTH SIDES TOLD

★ ★ ★

—(AP Photofax)

Mann, Vance Rush to Panama

UNITED NATIONS (CP) — The United Nations Security Council early today called on the United States and Panama to put into effect an immediate cease-fire in their clash in the Panama Canal Zone.

The action was taken in a late-night emergency session after Panamanian Ambassador Aquilino Boyd accused the U.S. of unprovoked aggression and called for the Panama Canal to either be nationalized or put under international control.

The council directed its president to call on both parties to cease firing and use restraint. It took no other action, however, since peace - keeping machinery of the Organization of American States was already in action with the agreement of both countries.

The Soviet Union and Czechoslovakia called for stronger steps by the council.

Boyd charged that U.S. forces garrisoned in the Canal Zone had opened fire "with machine-guns on peaceful demonstrators" and that "acts of mass murder are still going on."

WELCOME THE APPEAL

Both Panama and the U.S. welcomed the UN appeal for a cease-fire.

U.S. Ambassador Adlai E. Stevenson declared the U.S. "will comply in letter and in spirit."

Stevenson denied any aggression. He asserted that the United States was simply acting to protect lives and property inside the Canal Zone.

Continued on Page 2

Panama Asks Nationalization Of Canal Zone

★ ★ ★

—(AP Photofax)

Boyd at UN: Give Up Canal

★ ★ ★

Panama Wants End To Canal Zone Pact

PANAMA CITY (AP)—Panama, charging "unmerciful aggression" by the United States, Friday gave notice of terminating the 61-year-old Panama Canal treaty following violent clashes that left 20 dead.

Hundreds more were reported wounded in violence Thursday night and Friday in Panama City and the nearby canal zone.

The Panamanian government claimed that U.S. soldiers guarding the canal zone's borders opened fire again Friday night, wounding six more Panamanians. It said the firing broke out near the Legislative Palace and the National Institute.

A government broadcast said the six were injured by flying glass and the shooting was reported ended by 9:30 p.m. EST.

On orders from President Johnson, the U.S. Embassy here was abandoned in the face of possible mob violence. Its secret papers were burned.

A personal telephone call from President Johnson to Panama's President Robert Chiari failed to calm inflamed passions about sovereignty of the zone and the right of Panamanians to fly their flag there.

ACTIONS 'INHUMAN'

Foreign Minister Galileo Solis accused canal zone police and the U.S. Army of inhuman actions in attacking a group of about 50 Panamanian students who tried to fly their flag in front of an American high school in the zone Thursday.

The United States announced that three U.S. soldiers were killed and 46 wounded.

Thomas C. Mann, U.S. assistant state secretary for Latin

Continued on Page 2

★ ★ ★

Troubleshooters Sent

WASHINGTON—President Johnson dispatched Army Secretary Cyrus Vance and Assistant State Secretary Thomas Mann to Panama Friday in the wake of bloody violence in the Canal Zone. There also were reports of 25 American families given refuge in Costa Rica after fleeing Panama riots.

★ ★ ★

Sharp Attacks

U.S. Tactless Says Europe

LONDON (UPI) — Newspapers from London to Moscow today told in heavy black front-page headlines of the Panama Canal crisis and many editorial writers levelled sharp attacks at Washington.

Some western European newspapers suggested the troubles may have been stirred up by Cuba.

The major criticism of U.S. policy in Panama was "tactlessness," but the Soviet government newspaper Izvestia said a Pentagon report that Panamanian authorities asked for U.S. help in restoring order was a lie.

Tass news agency reported the events without comment.

The London Daily Telegraph said one of the "graver causes" may be the success of Cuba in stirring up "as much trouble as they can for the United States on the mainland of South and Central America, and especially in the strategically vital Panama Canal Zone.

The Guardian of Manchester said what is needed is "a reassessment by the U.S. of where its national interest lies. The Panama Canal is no longer the strategic necessity that it once was . . ."

BOOKKEEPING

The Times of London said: "Panamanians do not accept official bookkeeping which shows a profit of only $3,000,000 out of revenue of about $80,000,000, since outgoings include defence.

"They do not claim they could run the canal, but they claim (there is) more profit. As custodian of a major international waterway, the United States has a duty to do more than oil the locks."

Four Die

Brew Kills Eskimos

CAMBRIDGE BAY, N.W.T. (CP)—Four Eskimos are dead and one is in hospital in Winnipeg after apparently drinking home brew to which isopropyl alcohol de - icing fluid was added.

Dead are Mary Poyoktuk, 13, Mary Anavek, 42, David Otokkeak, 33, and his wife, Emily Talek, 35.

FAIR CONDITION

Sam Anoyoak, 23, was in fair condition. Mary Poyoktuk was his wife and Mary Anavek his mother.

Police from Cambridge Bay were called to a DEW line site about 200 miles east of here to investigate. Cambridge Bay is about 1,200 miles north of Edmonton.

HOUSE PROVIDED

Otokkeak and his wife were visiting Anoyoak, who lives in a house provided at the site where he is employed by the Federal Electric Corporation.

Prisoners Flee Island Camp

Three young men last night escaped from the minimum-security Lakeview Forestry Camp, 12 miles north of Campbell River.

Their descriptions:

● Wilmur Nielsen, 20—six feet, four inches tall; 190 pounds, shaven head with scar on top; walks with a limp.

● Francis Gigliotti, 22—five feet, seven inches; dark complexion; brown eyes; walks with limp.

● William George Konkin, 20—five feet, six inches; medium complexion; dark brown, long straight hair; brown eyes.

All three come from Mainland centres. They were wearing red and black checkered mackinaw jackets and blue jeans, or possibly green overalls.

Moscow Axe Murderer

Red Ripper Loose

MOSCOW (UPI) — Housewives in Moscow trembled at the thought of opening their doors today because of a roaming killer who has hacked half a dozen persons to death, according to some reports.

It was learned reliably that Moscow's militia (police) were pressing a search throughout the metropolis for the suspected maniac who poses as a personable gas meter reader, or telegram messenger but carries an axe in his briefcase.

★ ★ ★

Although there was no official information about the killer, usually reliable sources said police have circulated an artist's conception of the man who struck several times during the holidays. Police warned taxi drivers to be on the lookout for the well-dressed blond young killer.

Housekeepers have been warned not to open the door for a gas inspector unless they know him personally or he is accompanied by the janitor.

★ ★ ★

So many different versions of the crimes were circulating in Moscow that it was difficult for frightened householders to know what to believe.

So far, no word has appeared in the press, but many old-timers recall London's "Jack the Ripper."

According to most accounts the "Moscow maniac" knocks on a selected door and makes his way in under the guise of a gas inspector. He exchanges jokes and pleasantries. Then he quickly slips his axe from his briefcase, strikes, and disappears.

★ ★ ★

Police investigating the crime are said to have found no discernible motive for the slayings.

Some rumors say he kills for a thrill. Others contend he is a member of a card club—"proigrishy" — which plays for macabre stakes, including human lives. The loser of the game agrees to kill, and if he does not succeed he forfeits his life to fellow players.

DON'T MISS

Nobody Starving In Sad City—Yet —Page 5

★ ★ ★

Defence Cuts Ending Soon It's Buy, Buy —Page 6

★ ★ ★

Life Suspension For Young? —Page 10

★ ★ ★

Elusive Steelhead Foil John D Again —Page 17

★ ★ ★

	Page
Bridge	22
Church News	16
Comics	27
Crossword	21
Financial News	8
Garden Notes	27
Names in the News	6
Radio Programs	20
Social	14, 15
Sport	10, 11
Television	19
Theatres	26

Wounded Jet Lands Safely

BLYTHEVILLE, Ark. (UPI) —A giant experimental B52H jet bomber lost more than 20 feet of its vertical stabilizer in flight Friday but safely landed at Blytheville air force base with four civilian fliers on board.

New Snowstorm Hits Maritimes

ST. JOHN'S, Nfld. (CP)—A raging blizzard struck the west and south coasts of Newfoundland late Friday, piling snow into high drifts with winds gusting up to 60 miles an hour.

The St. John's area had received 51 inches of snow this winter before Friday's storm.

Former Mountie Helps Suspect

SEATTLE (AP)—A former member of the RCMP who says he twice participated in captures of John Wasylenchuk is here trying to raise funds for Wasylenchuk's defence against robbery and murder charges.

Larry Hanson, 37, said Friday he now considers Wasylenchuk "a No. 1 citizen with nothing but respect for law and order."

Hanson, who resigned from the RCMP to operate a Vancouver catering business, said he believes Wasylenchuk, 51, is innocent of a 1954 bank robbery in which a policeman was killed.

He bases this belief on the statement of retired RCMP Sgt. Ernest Nuttall that he talked with Wasylenchuk in Burnaby within an hour of the robbery.

"Nuttall was a very highly respected member of the force," Hanson said. "Although I did not know him personally, if Nuttall says he checked him, that's enough as far as I'm concerned."

U.S. Report Today

Second Probe

Smoking Tied to Many Ills?

WASHINGTON (UPI) — The U.S. government's long-awaited report on smoking and health — due today — is expected to link tobacco not only to lung cancer but to a wide variety of other diseases.

The 175,000 - word report of the surgeon - general's committee on smoking and health, in the making since October, 1962, is to be made public in a room ringed with "no smoking" signs.

★ ★ ★

The committee's conclusions, drawn from more than 10,000 previous studies, are known only to the 10 physician and scientist members.

But the material they studied was so heavily weighted in favor of a link between smoking and various cancers, respiratory ailments and circulatory troubles the committee could hardly reach any other conclusion.

In addition to lung cancer, the committee is expected to report smoking is linked, in varying degree, with cancer of the bladder, gastric and duodenal ulcers, bronchitis, pneumonia, influenza, pulmonary tuberculosis, emphysema and Buerger's disease, a circulatory disorder which usually affects the legs.

★ ★ ★

The committee was expected to note no hard and fast scientific link has been found between smoking and the various diseases but statistical evidence indicated tobacco was a casual factor.

Surgeon - General Luther Terry is reported ready to announce a second committee will be created to recommend government action based on the first.

★ ★ ★

The report has been closely guarded because it could have severe repercussions on the stock market. Cigarettes are an $8,000,000,000-a-year industry. It is being released on a Saturday primarily to give the stock market a full weekend to settle down.

Early to Rise and Puff Made One Man 100

HAILEYBURY, Ont. (CP)—Charles Tasse, who took part in the Yukon gold rush in 1898 and attended the funeral of Sir John A. Macdonald, celebrated his 100th birthday Thursday. He marked the day in hospital where he has been confined for the last four days with a knee injury. He attributes his long life to getting up early and smoking constantly.

More Men Unemployed

DUNCAN — The number of men seeking work here last month was almost double the number in November while the total of women registrants was up only 13, according to R. S. Robinson, manager of the National Employment Service.

December, 1963, totals were 207 men and 132 women, as against 475 men and 145 women in November. Totals for December, 1962, were 1,095 men and 175 women.

Last month's increase was caused by seasonal layoffs due to snowfall and Christmas holidays. Many of the applicants were from up-Island and Mainland camps.

HIGH LEVEL

The logging industry in the Cowichan Valley continued to operate at a high level of production as weather conditions were unusually favorable.

The construction industry had a busy month, mainly at the Crofton addition to the B.C. Forest Products Ltd. pulp mill, but several carpenters were laid off as the construction phase of the project nears its completion. Some 200 skilled tradesmen are currently employed in the installation of equipment.

Apart from dairy farming, major activities in agriculture here were in the turkey and holly trade.

Holly farming in this area produces a third of the total production on Vancouver Island. Apart from a small quantity grown on the lower B.C. mainland it is the only source of Canadian holly. Almost 25,000 pounds of holly were shipped giving employment to 35 persons.

Five men were employed on the municipal winter works incentive program project at the Mill Bay waterworks system.

No other projects are underway, but several have been approved for North Cowichan municipality.

TENDERS CALLED

The department of public works has called tenders for three alteration projects at the Indian Affairs Branch, post office, and unemployment insurance commission office.

Construction of a ferry landing at Kuper Island, for 300 residents of the Penelakut Indian band, is expected to start Jan. 15.

Cowichan school district will build nine school additions worth $145,000 within the next few months. One addition, with four workers, has already begun.

The four large sawmills in the district continued to operate at a high level of production as prices are firm and orders plentiful.

Production at the B.C. Forest Products Ltd. kraft pulpmill at Crofton was at a normal level and for the first time since the plant opened in 1956, there was no plant shutdown for overhaul.

FAMILIAR DUTIES

Instead a maintenace program was carried out during normal operations, and about 15 university students were employed. These students are those who have been employed for the past two summers, and are familiar with the duties of helpers.

Costs Jump

DUNCAN—The school board has accepted a bid of $17,400 for classroom construction at Someene School. The work will cost nearly one-third more than was originally planned two years ago.

The original estimate — which has yet to be approved by the provincial department of education—was for $12,500. This sum was approved in a referendum by district ratepayers.

The higher costs resulted from increased construction costs and the inclusion of furnace equipment at the school.

The contract will be awarded to Burak Construction Co.

Jaycees Offer Aid On Parade

NANAIMO—At the Nanaimo Jaycee meeting this week it was announced the Jaycees are ready to handle the Empire Day parade and celebration—if one takes place.

However, they say they cannot do so unless support is received from city council. Last year the Jaycees took a loss on the affair.

If they do handle it, Al Work will be chairman of the parade committee, assisted by Lawrie Gaffray.

A revised map and tourist guide similar to the one distributed last year will be published this year.

Peter Schwarze told members a new drawing will be made and other improvements added.

Victoria Jaycees were seeking information about the production of the map as the Victoria group is considering a similar project, he said.

Club Names New Slate

NANAIMO — The Nanaimo Italian-Canadian Circle has re-elected Tony Biasutig president, with Joe Fulla Jr. first vice-president.

Other officers are: Albert Venuti, treasurer; Evelyn Greer, secretary; Mary Biasutig, vice-secretary; Tom Gulliford and John Cuffaio, trustees.

Men's committee is composed of Rameo Succo, Fred Dugaro and Luciano Gusola.

First event planned for 1964 is the Italian banquet to be held Feb. 22.

Firm Fined for UIC Violation

NANAIMO—Nanaimo Realty Company was fined $50 in court Thursday for two infractions of Unemployment Insurance Act regulations.

Counsel for the company pleaded guilty. The charge arose when an auditor of the commission examined the company's records and found that the company did not have insurance books for two of its employees.

Bridge Job Planned On Trans-Canada

DUNCAN — Early spring probably will see the widening of the Koksilah bridge on the Trans-Canada Highway two miles south of here from the present width of 24 to 48 feet, and one of the Duncan-Cowichan Chamber of Commerce road improvement requests will be fulfilled.

At the same time a third lane will be added to the highway south of the bridge to guarantee easier traffic flow at the hill, a middle island will be installed and the branch-off at the Cowichan Bay Road will be improved.

In the past the narrow Koksilah bridge has been the scene of several motor accidents.

While the improvements are carried out a detour will reroute traffic near the bridge.

Another bridge project near Duncan is expected to be carried out on Cowichan Lake Road near Berkey's Corner sometime in the future.

Presently a wooden span carries the road across the E&N Railroad to the Cowichan Lake district.

Around the Island

$500 Bond Posted

DUNCAN — Cecil Albert Phillips was found guilty on an assault charge here, fined $100 and ordered to keep peace for one year under a $500 bond.

He was charged after he assaulted a local woman in her home, Jan. 2.

Other fines were assessed against: Frederick Bulcock, Mill Bay, passing on a single solid line, $12; and Alexander Loiselle, Duncan, careless driving, $100. The latter will be prohibited from driving for one year.

* * *

NANAIMO—Closing date for entries to this year's Nanaimo Musical Festival is Jan. 15, two weeks earlier than previously.

Applications must be sent to the secretary, Mrs. Lew Benson, 998 Weddington, Nanaimo.

* * *

NANAIMO — Ladies of Kiwanis here will meet at the home of Mrs. Charles Bennie, 2445 Holyrood Drive Tuesday, Jan. 14.

* * *

PORT ALBERNI — Robert M. McLaren appeared in Alberni court Thursday on a charge of impaired driving. He pleaded guilty and was fined $150.

McLaren's vehicle was in collision with one driven by Ches Freathy on Beaver Creek Road at Malahar Dec. 29.

A youth who pleaded guilty earlier in the week to wilful damage to two traffic signs in Port Alberni, appeared in Alberni charged with the same offence in connection with three Alberni city signs and 16 road signs.

Robert Fink elected trial by magistrate to the charge involving the government signs valued at over $50, and pleaded guilty to both charges. He was remanded until Monday for sentence.

* * *

PORT ALBERNI—The board of School District 70 has re-elected Trustee J. A. MacFie as chairman for 1964. Trustee Carl Ansheim was named vice-chairman.

* * *

DUNCAN—The annual joint installation banquet for officers of the Cowichan Branch, Royal Canadian Legion, and its ladies' auxiliary will be held tonight in the Legion Hall at 7:30.

* * *

LADYSMITH—Police court: Julian De Clark, Ladysmith, failing to file income tax return, $25; James M. Cole, Nanaimo, noisy muffler, $10; Donald J. Taylor, Wellington, speeding, $25; Ronald D. Johnston, Ladysmith, inadequate brakes, $15; Lawrence Formeaux, Ladysmith, speeding, $25.

New Unit For Gym Faces Test

New equipment for teaching physical education will be demonstrated for student teachers at the University of Victoria Tuesday at 1:30 p.m.

F. L. Martens, co-ordinator of athletics at the university, will use Grade 4 students from Doncaster for his demonstration.

The equipment, built in Vancouver, consists of a unit, hinged to the wall, comprising ropes, rings, ladders, inclined planes, horses, bars and attachments. The unit, which swings out for use, is 12 feet high.

The demonstration will be held in the gym on the Gordon Head campus.

Citizen Rites Wednesday

Vivian Shoemaker, new president of the Greater Victoria Citizenship Council, is expected to attend ceremonies Wednesday at 10 a.m. to see 17 new Canadians receive certificates.

Mr. Shoemaker retired recently as managing director of the YW-YMCA. The citizenship council will act as hosts at a coffee party at the YWCA after the ceremonies.

ROYAL TOUR

Queen Mother Elizabeth on her Australian tour in 1964 will open the third biennial Adelaide Festival of the Arts March 7.

At Parksville

1964 Committee Jobs Assigned

PARKSVILLE — Appointment of committees for the year followed the swearing-in of commissioners at the first meeting of 1964 for Parksville Village Commission with Chairman John C. Robertson presiding.

Those in office for this year are Norman E. Trim and Ernest G. Touzeau, re-elected for two-year terms as was Mr. Robertson; Arthur E. Briggs, elected for a one-year term to fill a vacancy, and Ed Irving, who has one more year to serve of a two-year term.

Comm. Irving was appointed as deputy chairman for the year.

Committees were appointed as follows, the first-named being chairman: finance, Trim and Robertson; building permits and subdivisions, Touzeau and Robertson; public works, Touzeau and Irving; fire and sanitation, Irving and Trim; waterworks, Trim and Briggs; community park, Briggs and Irving.

Comm. Touzeau was appointed village representative to the Union Board of Health, Comm. Trim to the Vancouver Island Regional Library and Comm. Briggs representative to Parksville Recreation Commission.

The firm of Ilott, Long and Company was appointed auditors for the year and A. Bruce Brown of Qualicum Beach retained as village solicitor.

Fire Chief William G. Wheeler is building and fire inspector and licence inspector, and William Smith is poundkeeper. John Motiliet will continue as sewer inspector.

A provisional budget was presented for 1964 but was held over for further consideration until the next meeting.

Approval was given to plans for an addition to the Island Hall Hotel.

It was decided to raise the fee for oil burner permits from the present $2 to $2.50.

62 FALCON "Futura", Radio, bucket seats, 4-speed trans $2799
OLSON-FORD
Yates at Cook EV 5-1184

At EATON'S
annual sale
Fanes
Seamless Stockings
Starts Saturday and Continues for One Week, January 11th to 18th
High fashion nylons at special low prices! Made for leg-flattering fit and colour-cued to the season's newest shades. Choose short, medium or long lengths in sizes 9 to 11. Colours are South Pacific, Bali, rose, town taupe, topaz . . . but not all shades in all styles.
Walking Sheer—Reg. 1.50. Special, pair 1.25 4 pairs 5.00
Reinforced Sheer—Reg. 1.65. Special, pair 1.35 4 pairs 5.40
Micro-Mesh—Reg. 1.50. Special, pair 1.25 4 pairs 5.00
Sheer Heel, Demi-Toe—Reg. 1.75. Special, pair 1.45 4 pairs 5.80
EATON'S—Hosiery, Main Floor, Phone 382-7141

For a Limited Time Only!
"Harvey Woods"
Fine Quality Underwear
Once again, we offer this name brand underwear at special low prices. Each garment is cut in classic styling from the very finest fabrics available. Buy for yourself—or as gifts for friends and family—stock up while selection is at its best and prices are specially low!
Nylon Panties with "no belt" waistline and medium length legs. White only in medium and large sizes. Reg. 2.59. Special, pair 1.79
Rayon Vests with built-up shoulder and draw-string at the neckline. White only in small, medium and large sizes. Reg. 1.39. Special, each 89c
Rayon Panties with medium length legs and stay-flat elastic or thread-through elastic waist. White only in small, medium and large sizes. Reg. 1.39. Special, pair 89c
Outsize. Reg. 1.69. Special, pair 1.19
Rayon Briefs . . . full cut with band or elastic leg. "No belt" waistline. White only in small, medium and large sizes. Reg. 1.00. Special, pair 59c
EATON'S—Lingerie, Second Floor, Phone 382-7141

Clearance Priced at Considerable Savings To You!
¼ to ½ Off Regular Prices
LUGGAGE
An opportunity to buy top quality luggage at big savings! If you're planning a trip this year . . . you'll want to take advantage of these clearance prices and buy your luggage needs now! Included in the group are . . . Weekend Cases • Fitted Hanger Wardrobe Cases • Pullmans • Hat Boxes • Men's Companion Cases and 2 Suiters • Girls' Purses and small leather goods.
Reg. 1.95 to 59.50 Clearance Prices, each 97c to 44.62
EATON'S—Luggage, Main Floor, Home Furnishings Building, Phone 382-7141

EATON'S Downstairs Budget Store Feature!
Special Purchase of Well-Known Make of
Comfort Shoes
Ord. Pair, 6.95 - 8.95 - 9.95
An unusual opportunity for big savings on dress and walking shoes by well-known makers! Pump or tie styles with special "Arch Cushion" for extra comfort. Black, bone or white with cuban or dress cuban heels and leather or composition soles. Sizes 5 to 10 in C, E and EE widths.
Not all widths or colours in each style.
Downstairs Budget Store Special, pair 4.98
EATON'S—Downstairs Budget Store, Phone 382-7141
Shop with Assurance at EATON'S

OPEN HOUSE TODAY
1-4 P.M.
3020 OAKDOWNE
3 Bedrooms. 180° Olympic View. Asking $22,500
3171 WOODBURN AVE.
On the Golf Course. 4 Bedrooms, double plumbing. Asking $29,900
Swinerton Stewart Clark Ltd.
608 BROUGHTON EV 5-2481

Centre

Elderly To Get Elevator

Ald. A. W. Toone, chairman of Centennial Square committee, said yesterday the architect has been instructed to include an elevator in the working drawings for the proposed senior citizens' recreation centre.

The sketch plans included an elevator shaft and all the necessary structural requirements but there was no provision for the elevator itself.

Ald. Toone said the instructions were issued to consultant architect Clive Campbell after he discussed the need for an elevator with Mayor R. B. Wilson. The mayor agreed that stairs to the second storey would bar the infirm from some facilities in the centre.

RAISES COST

"Lack of an elevator would certainly prevent those who are confined to wheelchairs from using the top half of the building," said Ald. Toone. "I feel that if this need, which would raise the cost by an estimated $12,000 to $14,000, is brought forward at this time something can be done.

MORE EFFORT

"It will require a little extra effort by all concerned, including those who are organizing the current campaign to raise $65,000 as the community share of the centre cost."

The Centennial Square planning committee was told yesterday that despite a delay caused by illness, working drawings for the centre are expected to be ready for approval by mid-February, on schedule.

HISTORICAL PLAQUES

The architectural design team has also been instructed to study requests for inclusion of historical plaques in the square landscaping plan. The Victoria firemen's union asked for a plaque to commemorate the early firehalls on this location.

Accident Victim Leaves Hospital

Edward Olivara, 2407 Vancouver, was treated at Royal Jubilee Hospital for knee and arm injuries and released yesterday after he was struck by a car driven by Edward T. Justus, 531 Joffre, at Bay and Quadra.

Back safe and sound at home is four-year-old mongrel Button, found on floating log in middle of Sooke Harbor and rescued by two-man crew of tugboat recently. Ten-year-old Cynthia Lawrie comforts dog at its home, 2625 Lansdowne Road.—(Bud Kinsman)

* * *

Floating in Harbor

Two Sooke Tug Men Save Dog on Log

By HARVEY SHEPHERD

Two men in a tugboat recently found a dog half-dead on a floating log in the middle of Sooke Harbor and saved it from being swept by the tide to the open sea.

Douglas MacFarlane and Alec (Rocky) Jackson, both of Sooke, spotted the dog while they were on a routine business run through the harbor and while the two were chatting—of all things—about the strange things and animals each of them had from time to time seen floating in the harbor.

The four-year-old mongrel, Button, was brought to the Sooke government wharf by the two. There it was picked up by Mrs. R. A. Lawrie, 2625 Lansdowne Road, and other members of the family which owns the dog.

Family members had been frantically searching the area for the dog, with the aid of many Sooke residents.

Button was missed first the day before, when two youths of the family had taken the dog on a hunting expedition near the outlet of the Sooke Basin. Button began playing with some other dogs, and could not be located when it was time to go home.

The next day, Mrs. Lawrie and other members of the family returned to search the area. They called Button, and they believed they heard the dog barking back from the other side of the water.

As Mrs. Lawrie reconstructs the incident the dog, thinking perhaps that the hunters had crossed to the other side, must have itself gone across the channel at low tide.

When Button heard her owners calling the next day, Mrs. Lawrie suspects, she must have tried to swim back across in higher tides, and been swept into the harbor.

Mrs. Lawrie said the two Sooke men who found the animal refused to accept the $50 reward she had offered for its discovery.

But they later received a personal letter, "signed" by Button, and a bottle each of a superb Scotch whisky.

Around Town

Dogged Resistance Puts Off Prowler

A prowler got short shrift at a Saanich home last night when he walked into the rear door of a house and was confronted by two dogs.

Mrs. J. C. Moreton, 1721 Cedar Hill Cross Road, said the would-be burguler left in a hurry, with the dogs in close pursuit.

* * *

Mrs. Dorothy Soderman, Munn's Road, and her six children, were released from Royal Jubilee Hospital last night after treatment for car accident injuries. Police said a car driven by John A. Soderman collided with the rear of a car driven by Peter Mitchuk, 1130 Faithful, on Dallas near Montreal. The children are Sandra, 13, Judy, 11, Bonnie, 9, Gary, 7, Terry, 5, and Mary, 2.

* * *

A branch of the Canadian Imperial Bank of Commerce will be established at Cordova Bay in the near future.

It will be located in McMorran's Sea View Shopping Plaza. Bank officials have been carrying out an extensive survey of the area for two months.

A juvenile escaped uninjured after his car went out of control and cartwheeled over two lawns, coming to rest on its side, at Cowper and Dysart last night.

The car left 66 feet of tire burns on the road. The driver told Saanich police his accelerator stuck open.

Conversion in East

Victoria Shocked By Ship Reports

By AL CAMPBELL

Shock and anger pervade Victoria's waterfront today in the wake of strong rumors that two RCN ships—which have been based in the Pacific for years—will be converted and modernized in eastern shipyards.

Shipyard officials, union men and politicians have expressed grave fears that the loss of the work will further depress the West Coast ship-building industry, already crippled by the cancellation of the multi-million dollar frigate program.

Three ships—HMCS Skeena, Margaree and Fraser—are due for conversion this year. The St. Laurent class destroyer-escorts will be outfitted with modern detection gear and other equipment.

Each conversion will mean up to $3,000,000 for the shipyard concerned.

The report of the probable awarding of the work to eastern concerns was described as "very authentic" and almost simultaneously received by union officials, Liberal and Conservative MPs here.

James McConnachy, president of the Victoria Metal Trades Council, which represents 11 shipyard unions, said last night "we will take an awful beating if this goes through.

Could Be Finish

"This could be the finish here for hundreds of men."

Harold Husband, president of Victoria Machinery Depot, said each conversion job would employ about 250 men for nine months. He said the loss of two of the three jobs would be a "very severe blow" to shipbuilding on the west coast.

"This is a very serious thing," he said, "coming on top of the other." (Cancellation of the frigate program.)

The three destroyer escorts were part of seven such ships due for conversion. Four Restigouche class ships are being refitted in eastern yards.

"Therefore," said Mr. Husband, "we assumed that the last three would be done on the west coast, where we need the work."

David Groos, Liberal MP for Victoria, said while the reports were not official, "there must be something behind them."

Mr. Groos said such matters would be the responsibility of the department of defence production. He said he has been in touch with Ottawa sources to see if the reports are true.

"If they are, perhaps we can change things," he said, "this would be very bad."

George Chatterton, Conservative MP for Esquimalt-Saanich, was equally alarmed.

He said it has been traditional to maintain and re-equip vessels on the coast where they are based. Mr. Chatterton said: "In recent months I have tried several times to get a straight answer from Defence Production Minister Drury on the matter.

"The only answer I got was that it was under consideration."

Mr. Chatterton said eastern yards had been trying for months to obtain the work for their area.

Duncan Courthouse

Site Purchased For $65,250

B.C. will pay $65,250 for a site on which it will construct a long-awaited new Duncan courthouse.

A cabinet order authorizing purchase of the land from private owners in the city of Duncan was filed yesterday. Land involved is at the end of Station Street bordering on Government.

A new courthouse for the city was promised by Works Minister William Chant during the 1956 election campaign.

Lack of action on the project until a year ago when it was mentioned in the budget speech brought charges from Opposition Leader Strachan that the government was stalling because Duncan is in his Cowichan-Newcastle riding.

Plans for the building are said to be in the sketch stage but officials have previously said construction will get underway this year.

The building is expected to house most Duncan-area provincial offices as well as courtroom facilities.

More Island News Turn to Page 12

Royal Attractions—51 Years Apart

Noted Star Follows In Father's Steps

By TED GASKELL

When the Royal Victoria Theatre opened, Christmas week of 1913, actor Otis Skinner appeared on its stage in the role he made famous, that of Haji the beggar, in Kismet.

Monday, a little more than 50 years later, his daughter, Cornelia Otis Skinner, will tread those same boards when she presents her famous character sketches.

Humor and Satire

Miss Skinner, who has a worldwide reputation as author and actress, has created a number of characters and her one-woman show reflects the character of the North American woman with humor and satire.

Although she isn't due to appear at the Royal until Monday, she arrived by plane in Victoria Friday evening, looking forward to a weekend in the city she found so charming the spring of 1948 when she played the lead in Lady Windermere's Fan.

No Television

"It's delightful," she said of the Empress where she is staying. "It isn't wired for television. At St. Paul I had to change rooms because the people next door turned on television full blast first thing in the morning."

She's worked in television including panel shows, the Ed Sullivan show and in a number of plays including the color spectacular The Farmer's Wife.

That was a memorable show. They were working "live" and the big red hand of the clock had to be watched closely and cues and entrances timed to the second.

Another actress, through changing, missed a scene and Miss Skinner found herself alone on stage.

Carried On

Her experience with monologues was invaluable.

She carried on with the lines and ad libbed her way through the scene as if the actress, whom she could see struggling with clothing off stage, had been there.

After this three-week tour which ends in Los Angeles, Miss Skinner will start preparing for a tour in The Irregular Verb to Love with Broadway star Cyril Ritchard.

Working on Book

She's also working on a book but it can't be talked about at this stage, she says.

Recently she published a book Elegant Wits and Grand Horizontals, a story of life in Paris in the 1880s.

One of her best-known books is Our Hearts Were Young and Gay which she wrote in collaboration with Emily Kimbrough.

This was made into a satisfactory movie in Hollywood. Then a second film was made under the title Our Hearts Were Growing Up.

Miss Skinner disclaims any responsibility.

It was terrible, she said. "It should have been called Our Hearts Were Throwing Up."

When she appears at the Royal, Monday, it will be quite a different type of show from the Kismet of 50 years ago when the Colonist said of her father, "He has probably never acquitted himself better in the role of Haji."

Varied Roles

Miss Skinner will play many roles including:

- A Nebraska woman preparing to be presented at court in England;
- A woman in an "ancestor worship" sketch which shows what the woman thinks of her ancestor and what the ancestor was really like;
- A woman who goes into a beauty shop to buy a small box of powder and is pressured to buy a course of treatments.
- A U.S. tourist in Paris.

Seen In Passing

MARY GIBSON

Mary Gibson hard at work. (A bookkeeper for a plastics firm, she lives at 1446 Bromley Place with her husband, Ed, and a daughter Judy, 18. Her hobby is square dancing) . . . Bob Keene talking about signs . . . Ray Sidaway discussing fishing clubs . . . Max Guthrie comparing uniforms . . . Jim Stewart cutting meat . . . Mary Grant on her way home . . . Dorothy and Bill Hunter out for the evening . . . Andy Bacon baby sitting . . . Michael Gray crawling . . . Ernie Wells shopping for lumber.

Fisheries Vessel

Launching Set Today

The $62,000 fisheries protection vessel Surge Rock will be launched at 11:30 a.m. today in the McKay-Cormack Shipyard on Kingston Street.

Mrs. K. C. Lucas, wife of the assistant director of fisheries, Pacific area, will christen the vessel.

The 51-foot craft will join the B.C. federal fisheries fleet to replace the Vancouver-based Beida which was built in 1928.

Thief Drops Loot

A man surprised in the act of stealing a pair of trousers from a room in the Bel Isle Motel, 427 Belleville, dropped the pants and escaped early yesterday.

The pants, containing $200, were dropped near the doors of the elevator after Mrs. H. Elliott of Regina awakened and screamed when she saw the man in the room with her husband's pants.

Sudbury II Begins Tow

Sudbury II will leave Adak this morning with the propellerless Greek freighter Elli in tow, an Island Tug and Barge spokesman said last night.

"She will probably take 18 days to tow her back to B.C.," he said.

The Elli lost her propeller the other side of the International Date Line New Year's Eve and was towed into Adak by the U.S. Navy tug Mateco.

Regional Planning — Progress Report

Twenty Proposals of 1958 Plan Reality

By IAN STREET

The Capital Region Planning Board has published a list of 20 specific proposals contained in its 1958 regional plan which have been acted upon by the municipalities and provincial government.

The board said in a pamphlet made public yesterday, the regional plan is not as useful as it would have been if it had received official approval. But it adds: "It would be wrong to underestimate the value of (the plan) as an advisory instrument."

Even under ideal conditions, the CRPB said, only a part of the plan covering developments to 1976 would be implemented in the first five-year period, just completed. Other proposals, while not yet implemented, have advanced towards this goal.

* * *

But it goes on to say: "Although this list (of implemented proposals) may provide some cause for satisfaction, many important recommendations are being neglected. Some proposals will never be implemented due to conflicting development taking place contrary to the plan."

Here is a list of specific regional plan proposals that have been acted upon:

- Residential development in Saanich be first encouraged in the southeastern part of the municipality. This has been done and sewer construction was given priority in this area.
- Subdivision master plans be prepared for suburban areas recommended for development. This has been done in Esquimalt, Saanich and Oak Bay.

* * *

- The Langford-Colwood-Metchosin area be included within the capital region. This was enacted by the province in 1961.
- The village of Sidney should extend its boundaries. This has been done.
- More detailed plans be prepared for Sidney, Langford-Colwood, and Brentwood. This has been done for Sidney and Langford-Colwood.

* * *

- Parkway treatment be given to the Trans-Canada Highway entrance to the region. The Capital Improvement District Commission has acquired some parkway.
- Ribbon commercial development on the Trans-Canada Highway and Patricia Bay Highway be prohibited by zoning and strict access control. To date this control has been effective.
- New and improved roads in the metropolitan area. Some have been carried out: Saanich work on McKenzie and Tattersal and city improvement of Rose Street and Finlayson.
- Signs and billboards controlled on the major highway entrances. Saanich has enacted the necessary sign control by-law.

* * *

- There should be a continuous program of transportation studies including origin-destination studies. The transportation study for the capital region is now under way.
- A committee of local municipal engineers be formed to advise on highway planning. the CRPB advisory committee on highway planning consisting of the four municipal engineers and a provincial government traffic engineer provides valuable advice.
- The federal government should review its land needs on sites with park potential. A park at Fort Rodd Hill recommended in the plan has been opened.
- Other park proposals in the plan. A hilltop park in the planned Rockheights subdivision in Esquimalt was opened in 1962; Cadboro Bay Park has been enlarged; John Dean Park in North Saanich has been enlarged; a waterfront park in the Highlands has been reserved by the provincial government.

* * *

- The marine drive. It has been designated in Saanich, and on an alternative alignment, constructed for a short distance in Central Saanich.
- New district shopping centres. Some have been built.
- A new university for the Gordon Head location. This was accepted in 1961.
- New schools. Most new school construction throughout the region is being carried out in accordance with the plan.
- Boat launching facilities. One out of the four sites recommended in the rural area has been constructed. Esquimalt, Victoria, and Oak Bay have each developed a boat launching ramp as recommended.

* * *

- Airport expansion. Patricia Bay airport has been expanded.
- General land use proposals. Some of these have been implemented by agencies responsible for zoning by law amendments.

VICTORIA OFFICE
TELEPHONE 383-4111

CLASSIFIED WANT ADS

DUNCAN BUREAU
Telephone 746-5611

AFTER-HOUR TELEPHONES
11:30 p.m. to 8 a.m.
Sports 383-7000
Editorial 383-4500 or 383-8309
Circulation 383-0735

BOX REPLIES
All replies to private box numbers available from 9:00 a.m. to 5:30 p.m. Monday to Friday inclusive.

* * *

CLASSIFIED COUNTER
Open 8 a.m. to 6 p.m.
BUSINESS OFFICE HOURS
9:00 a.m. to 5:30 p.m. Monday to Friday inclusive. Closed Saturday.

* * *

TELEPHONE HOURS
8:00 a.m. to 8:00 p.m. Monday to Saturday inclusive.
Victoria Press Ltd.
2631 Douglas Street

SUBSCRIPTION RATES
Wherever carrier service is maintained, $2.00 per month.
Single copy sale price: 10 cents daily; 24 cents Sunday.
By mail Canada and British Commonwealth: one year, $18; six months $10; three months, $5.00; single month, $2.00; Australia, month $2.50; U.S.A., Foreign $3.00 per month.
Authorized as second-class mail Post Office Department, Ottawa.
Member of Audit Bureau of Circulation.

FULL COVERAGE CLASSIFIED RATES
7½c per line per day; 78c per line for three days; $1.42 per line for six days. Above rates apply to consecutive insertions. Minimum advertisement two lines only. Contract rates on application.

Birth Notices, $1.50 per insertion.

Marriages, Engagements, In Memoriam Notices, Cards of Thanks, Death and Funeral Notices, not exceeding 12 lines, $2.80 first insertion and $1.55 subsequent insertions. Each additional line, 20c daily.

Births, Deaths, Marriages, Engagements, In Memoriam Notices, Cards of Thanks not accepted by telephone.

TERMS OF PUBLICATION
The Victoria Press Ltd. shall not be liable for non-insertion of any advertisement beyond the amount paid for such advertisement.

In the event of an error occurring the liability of Victoria Press Ltd. shall not exceed the charge for the space actually occupied by the item in question.

All claims on error in publication shall be made within 12 hours thereafter and if not made shall not be considered. No claim will be allowed for more than one incorrect insertion nor for errors not affecting the value of the advertisement.

All estimates of cost are approximate. Advertisers will be charged with space actually used.

While every endeavor will be made to forward replies to box numbers to the advertiser as soon as possible we accept no liability in respect of loss or damage alleged to arise through either failure or delay in forwarding such replies, however caused, whether by negligence or otherwise.

All advertising copy will be subject to the approval of the Victoria Press Ltd. who reserve the right in its sole discretion to classify, reject or insert copy furnished.

United States representatives: De CLERQUE SHANNON, New York, Chicago, Detroit, Cleveland, Atlanta, San Francisco, Los Angeles.

1 BIRTHS

CHEW—Born to Mr. and Mrs. Edward Chew, 214 Wildwood Avenue, Victoria, B.C., at St. Joseph's Hospital on January 9, 1964, a daughter, 8 lbs. 7½ ozs., Susan Darlene. (Insured.)

KELLY—Born to Mr. and Mrs. P. N. Kelly, 4150 Blenkinsop Road, at St. Joseph's Hospital, on January 7, 1964, a boy, Peter, 8 lbs. 3 ozs. A brother for Patsy, Ann, Billy, Joseph, Eileen, Paul.

NEWTON—Born to Mr. and Mrs. J. and C. R. P. Newton, 1748 Mortimer St., at the Royal Jubilee Hospital on January 8, 1964, a son, Thomas Sidney, 8 lbs. 5 ozs.

5 DEATHS AND FUNERALS

BURSEY—In private hospital in Victoria on January 10, 1964, Mrs. Sarah Elizabeth Bursey; born in Southampton, England, and a resident of Victoria since 1928. Widow of George B. Bursey, she is survived by four daughters, Mrs. J. J. (Betty) Moon of Shawnigan Lake, Mrs. Gordon (Ellen) Ferguson of Cowichan Bay, Mrs. R. B. (Maurine) Curran and Mrs. L. (Lena) Miles of Victoria; one son, Frederick Charles Bursey of Victoria; grandchildren; great-grandchildren; also one sister, Rose Johnson, in England. Funeral arrangements will be announced later by McCall Bros. Funeral Directors Ltd.

BARNES — In Victoria, B. C., on January 7th, 1964, Mr. William Barnes, age 78 years. Born in London, England, and has been a resident of Vancouver, and Victoria for the past 30 years. Late residence, 858 Tulip Avenue. Survived by his wife, Mary, at home; son, Arthur, Kirkland, Wash. and Gordon, Ontario; his brother, Arthur, Seattle, Wash.; several grandchildren. The late Mr. Barnes was a member of the Gardens City United Church. Private services will be held in the Sands Mortuary Limited "Memorial Chapel of Chimes" on Saturday, January 11th, 1964 at 10:30 a.m. Rev. H. R. Whitmore officiating. Interment in Royal Oak Burial Park.

CHONG—In Victoria, B.C., on Jan. 7, 1964, Chong Chee, aged 72 years; a resident of Victoria, B.C. for the past 50 years, late residence, 562 Fisgard St. He leaves his wife, Sun Yee. Services will be held in the Sands Mortuary Limited "Memorial Chapel of Chimes" on Monday, January 13, 1964, at 10:30 a.m., Rev. Howard W. P. Ha officiating.

CLIVE—At Rest Haven Hospital, on January 9, 1964, Mrs. Margaret E. M. Clive, aged 79 years; born in England and had been a resident of Saanichton for the last 19 years, residing at 7430 Veyaness Road. Survived by her husband, Noel V., at home; sons, Clifford D., Kitchener, Ont., and C. Bruce, Vancouver, B.C.; two grandchildren; two brothers in England. Services will be held in the St. Mary's Anglican Church, Cultra Ave., Saanichton, on Saturday, January 11, 1964, at 2 p.m., Rev. C. F. Orman officiating. Cremation. Arrangements by the Sands Funeral Chapel of Roses, Sidney, B.C. (Flowers gratefully declined.)

FOX—In hospital, in Victoria, B.C., on January 8, 1964, Charles Fox, aged 80 years, of 1002 Vancouver Street, born in England and a resident of Victoria for the past four years. He leaves his loving wife, Isabella, and daughter, Miss Lucy E. Fox, at the residence; one sister, Grace, in England; nieces and nephews in Canada and England. Mr. Fox was a member of the C.N.R. Veterans' Association. Funeral services will be held on Saturday, January 11, at 1:30 p.m. in the Thomson & Irving Funeral Chapel, Canon R. K. Sampson officiating, followed by interment in the Royal Oak Burial Park.

GOERLICH—In Victoria, on Thursday, January 9, 1964, Mrs. Addie Marilla Goerlich, in her 85th year, of 1281 McKenzie Street. She was born in Pike's Creek, Pa., and was a resident of Everett, Wash., before coming to Victoria 42 years ago. She leaves a sister, Mrs. Bertha Rittenhouse, in Hemlock Creek, Pa., and a nephew and nieces in Washington State. Funeral services will be conducted on Saturday, January 11, at 3 p.m. under the auspices of the Jehovah's Witnesses in Chaplin's Funeral Chapel, 1155 Fort St. Cremation.

HARDISTY—In Victoria, B.C., on January 9th, 1964, Mrs. Juliet Maria Hardisty, aged 79 years, born in Winnipeg, Manitoba, and a resident of Langford, B.C. for the past 19 years, late residence, 2734 Claude Road; formerly of Winnipeg, Manitoba. Predeceased by her husband, Thomas Alexander Hardisty, in 1954, and her son, William Hardisty, in 1961. She leaves her sons, Thomas Hardisty, Langford, B.C., and Donald Hardisty, Alberni, B.C., and five grandchildren. Services will be held in the Sands Funeral Chapel of Heather, Colwood, B.C., on Monday, January 13th, 1964 at 1 p.m. Rev. D. A. Hatfield officiating. Interment in the Colwood Burial Park.

JELLIS — At the residence, 2646 Cranmore Road, on January 9, 1964, Mrs. Annie Ethel Jellis; born in Dunstable, Bedfordshire, England, on October 7, 1880, she came to Lloydminster, Sask., as a bride in 1906 to join the "Barr Colony" and in 1910 travelled west ahead of the steel to Edson, Alberta, where she resided for 45 years before retiring to Victoria, B.C., in 1955. Predeceased by her husband, William, in 1955, she is survived by one daughter, Mrs. J. A. (Mary) McCague, Victoria; one son, William H. S. Jellis, Victoria; four grandchildren; one sister, Mrs. Ada Andrews, Kenworth, Beds., England; one brother, Mr. John Harris, Castor, Alberta. She was a charter member of the W.A., Canadian Legion, Edson, Alberta; a charter member of O.E. Star, Edson, Alberta, and a life member of the Women's Auxiliary of the Anglican Mission Church in Edson. Funeral services will be held in St. John's Church, Quadra Street, on Monday, Jan. 13, at 1 p.m., Rev. Canon George Biddle officiating. Interment in Hatley Memorial Gardens. McCall Bros. Funeral Directors in charge of arrangements.

JONES — Passed away January 9, 1964, Mrs. Eleanor Coulthard Jones, aged 86 years, of 2571 Blackwood Street, Victoria, B.C.; born in Toronto, Ont.; widow of J. Coulthard Jones. She is survived by her three daughters, Mrs. D. A. (Betty) Aitken of Richmond, Mrs. John (Phoebe) Isenor of Comox, V.I., and Mrs. Douglas (Marjorie) Davidson of Victoria, B.C.; one son, James H. P., of Burnaby; seven grandchildren; three great-grandchildren; two sisters, ... Pennington, of London, Ont.; also one brother, Charlie Pennington, of Gibsonia, Pa., U.S.A. Funeral services will be held in the Richmond Funeral Home on Tuesday, Jan. 14, at 2 p.m., Rev. John Patrick officiating. Interment in the Valley View Memorial Gardens. McCall Bros. Funeral Directors in charge of arrangements.

McCOLL—In private hospital in Victoria on January 8, 1964, Mr. John McColl of 2717 Grosvenor Road; born in Glasgow, Scotland, and a resident of Victoria for 53 years. He served in France with the 2nd C.M.R.s, also with Company 114, Veterans' Guard, in the Second World War. He had been an employee of the city of Victoria for 43 years. Survived by his wife, Frances; one daughter, Mrs. M. (May) Phill, of Victoria; two sons, Jack McColl, Salt Spring Island, and Douglas McColl, Victoria; seven grandchildren; and one brother and one sister in Glasgow, Scotland. He was a member of Britannia Branch, No. 7, Royal Canadian Legion. Funeral services will be held in McCall Bros. FLORAL CHAPEL, Johnson and Vancouver Sts., on Sat. Jan. 11 at 3:00 p.m. Rev. J. A. Roberts officiating. Followed by cremation.

McDUFF — In Victoria, B.C., on January 8, 1964, Mr. John McDuff, aged 84 years; born in Ontario and a resident of Sooke, B.C., for the past 10 years. He leaves a brother, Milton McDuff, of St. Eugene, Ontario, and a sister, Mrs. Sylvia Donald, of Vankleek Hill, Ontario. Services will be held in the Sands Funeral Chapel of Heather, Colwood, B.C., on Tuesday, January 14, 1964, at 10:30 a.m., Rev. Alan Heaton officiating. Interment in the Hatley Memorial Gardens.

MORRIS — In private hospital in Victoria, B.C., on January 9, 1964, Lawrence Morris, aged 89 years, formerly of 749 Roderick Ave.; born in Kansas and a resident of Victoria since 1941. He is survived by his wife Sarah; four daughters, Mary and Emma in California, Elizabeth Wiley of Lavington, B.C., Mrs. Alberta Cole in Alberta, and Mrs. Jessie Rawlins of Victoria; three sons, Edward in Kansas, Othy and Virgil both in Alberta. Funeral services will be held on Monday, January 13, 1964, at 2:30 p.m. in the Thomson & Irving Funeral Chapel, Rev. A. M. Sprout officiating, followed by interment in Ross Bay Cemetery.

NEIL—At the residence, 920 Hampshire Road, on January 9, 1964, Mr. Harold Richard Neil, aged 63 years, a resident here since 1936. He leaves his wife Alberta; one son, Richard of Victoria; three daughters, Mrs. Wm. (Erma) Grondin of Victoria, Mrs. Joyce Ross of Victoria, and Mrs. C. (Marlia) Riley of Glen Lake; nine grandchildren; one brother in Detroit; two sisters in Vancouver and one sister in Toronto. He was a member of F.O.E. Aerie No. 12, Victoria. Private services will be held in McCall Bros. FAMILY CHAPEL, Main Building, on Saturday, January 11, 1964, at 10:15 a.m., Rev. Canon George Biddle officiating. Interment in Hatley Memorial Gardens. (Flowers gratefully declined. Friends, if desirous, may contribute to the Cancer Fund, 1900 Fort Street, Victoria.)

POULSON—In hospital on January 10, 1964, Mrs. Charlotte Poulson of 950 Maddison Street, widow of John Poulson; born in Almonte, Ont., and a resident in B.C. since 1908. She is survived by two daughters, Mrs. Denis W. (Phyllis) Brown and Mrs. Robert L. (Norma) Evans of Victoria; two sons, J. Howard Poulson of Greenwich, Conn., and Keith M. Poulson of Victoria; 10 grandchildren; three sisters, Elizabeth in Chilliwack, Anne and Mary in Saskatchewan; also two brothers, Robert and George Gulliford in Eastern Canada. Funeral services will be held in McCall Bros.' FLORAL CHAPEL, Johnson and Vancouver Streets, on Monday, January 13, at 3 p.m., Rev. E. M. Smiley officiating, followed by cremation.

PURDEY — At Victoria, B.C., on January 8, 1964, Mrs. Louisa Purdey, aged 70 years; born in Barrow Hill, West Chesterfield, England, and had been a resident of Victoria for the past 50 years, residing at 1405 Grant Street. She leaves her husband, Harold, at home; her daughter and son-in-law, John Charles and Muriel Edith Lawrence, and eight grandchildren, 90 Lurline Avenue. Services will be held in the Sands Mortuary Limited "Memorial Chapel of Chimes" on Saturday, January 11, 1964, at 2:30 p.m., Rev. Canon Robert Willis officiating. Interment in the Hatley Memorial Gardens.

REID—In hospital in Victoria on January 9, 1964, Mrs. Madge Reid of 1000 Carberry Gardens. She leaves her husband, John L.; two daughters, Mrs. R. (Ann) Edgington and Mrs. W. (Gladys) Murdoch of Victoria; four grandchildren. She was predeceased by a daughter, Mrs. Elizabeth Schiller, in 1946. Funeral services will be held in McCall Bros.' FLORAL CHAPEL, Johnson and Vancouver Streets, on Saturday, January 11, at 9:15 a.m., Rev. F. W. Hayes officiating. Interment in Royal Oak Burial Park.

ROSKELLEY—Suddenly in Victoria, B.C. on January 8, 1964, Captain William Reginald (Reg) Roskelley; aged 79 years, a native son of Victoria, B.C., late residence, 2566 Fifth Street. He leaves his wife, Winifred, at home; his son, Captain W. Edgar Roskelley, 3521 Cook St.; daughter, Mrs. Gerald J. (W. Bace) Sullivan, 305 Denison Rd.; eight grandchildren; four great-grandchildren; and his brother, Samuel R. Roskelley, 3617 Saanich Road. Captain Roskelley had been associated with the Island Tug & Barge Limited for many years. Services will be held in the Sands Mortuary Limited "Memorial Chapel of Chimes," on Saturday, Jan. 11, 1964 at 1:00 p.m. Canon George Biddle officiating. Interment in the Royal Oak Burial Park.

SISTER MARY EDNA—On January 9, 1964, at St. Vincent Hospital, Vancouver, B.C., Sister Mary Edna, nee Margaret Gabriel, of Little Flower Academy. Survived by one brother, Harry A. Gabriel, of Los Altos, California, and cousins in California. Funeral mass at St. Peter's and Paul, Vancouver, on Friday, January 10, at 11 a.m. Prayers, Thursday, January 9, at 7:30 p.m. at Kearney Chapel. The remains will be forwarded to Victoria and requiem mass will be sung at St. Ann's Academy on Monday, January 13, at 9:30 a.m. Interment at Victoria's historic Ross Bay Cemetery. Hayward's B.C. Funeral Co., directors.

SMITH—In Victoria on January 8, 1964, Mrs. Jane Smith, aged 84 years, of 1274 Haultain Street. She is survived by one son, Alan, of Saseenos, also five grandchildren and nine great-grandchildren, all of Sooke. Private funeral services will be held in McCall Bros. FAMILY CHAPEL, Main Building, on Saturday, January 11, 1964. Rev. Dr. E. A. Wright officiating. Followed by cremation.

ST. JEAN—In Victoria, on Wednesday, Jan. 8, 1964, Onésime St. Jean. He was born in St. Boniface, Man., and had resided in Victoria for the past 18 years. He leaves a sister, Mrs. Emilia McVeight of Seattle, Wash. Prayers were said on Friday, Jan. 10th, at 7 p.m. in Chaplin's Funeral Chapel, 1155 Fort St. Funeral services will be conducted on Saturday, Jan. 11th at 9 a.m. in St. Andrew's Cathedral. Interment in Hatley Memorial Gardens.

TEMPLETON — Suddenly at the Manor Private Hospital on January 9th, 1964, Miss Christina Templeton, in her 84th year, born in Glasgow, Scotland, and a resident of Victoria, B.C. since 1946, formerly of Edmonton, Alberta and Glasgow, Scotland. Services will be held in the Sands Mortuary Limited "Memorial Chapel of Chimes" on Saturday, January 11, 1964, at 3:30 p.m. Cremation.

TODD—On January 10, 1964, at Victoria, Elsie Lillian Todd, of 910 Jasmine Avenue; born in Bowesman, N.D.; a former resident of Winnipeg previous to moving to Victoria in 1960. Survived by her husband, W. J. Todd, Victoria; three daughters, Mrs. G. R. Saunders, Winnipeg; Mrs. I. Wellner, Phoenix, Arizona, and Mrs. Fred Moulton, Victoria; eight grandchildren; four great-grandchildren; two brothers and three sisters. Funeral service in Hayward's Chapel on Tuesday at 1:30 p.m. Interment in Hatley Memorial Gardens. Supervised parking adjoining chapel.

WAIN—On January 7, 1964, at Victoria, Mrs. Mary Ann Wain, 1604 Douglas Street; widow of George A. Wain. Mrs. Wain was born in England and had resided at Winnipeg for many years previous to moving to Victoria in 1954. She is survived by two daughters, Mrs. James Gray, 323 Oliver Street, Victoria, and Mrs. Dorothy Thomson, Winnipeg; also one son, Ernest, of Winnipeg, and nephews and nieces. Funeral service in Hayward's Chapel on Monday at 1:30 p.m., Rev. A. Calder officiating. Interment in Royal Oak Burial Park. Supervised parking adjoining chapel.

8 CARDS OF THANKS

We wish to express our warmest thanks and appreciation for all the cards, messages of sympathy, prayers and the many acts of kindness extended to us by our friends in the sudden loss of a beloved husband and father.—Mrs. Foster Boles and family.

We wish to express our sincere thanks and appreciation for the flowers, messages and sympathy in our recent bereavement. — Mrs. Gourlie and family.

9 IN MEMORIAM

COCKINGS — In loving memory of John Thomas (Jack), entered into rest January 11, 1959.
His smiling way and pleasant face
Are a pleasure to recall,
He had a kindly word for each
And died beloved by all.
—Wife Jane.
Lovingly in memory's garden you will ever grow.
—Daughters Mary, Letty, Edith and families.

HADDON—In loving memory of our dear father, who left us January 11, 1949.
Your memory is as dear today,
as in the hour you passed away.
—Ever remembered by his daughter and family.

TOLMIE—In ever loving memory of a beloved mother and grandmother, Mrs. W. F. (Cecelia) Tolmie and a beloved mother and sisters, Mrs. Blanche Lochead, Mrs. Mabel McGillmoyl.
Eternal peace grant unto them, O Lord, and may perpetual light ever shine upon them. May their souls rest in peace. Amen.
—Fondly remembered by Mrs. S. A. Pepper, Wm. C. Neill.

10 FUNERAL DIRECTORS

McCALL BROS.
Funeral Chapels
1400 Vancouver Street
EV 5-4465 · EV 5-4466 · EV 5-4467

The Floral Funeral Chapel . . . A Private Chapel . . . or services conducted from the Church of your choice with the experience of McCall's trained personnel at your side.

FRIDAY
VICKERS, Mrs. Lily
Accompanied to Montreal.

SATURDAY
REID, Mrs. Madge
9:15 a.m.—Floral Chapel.
NEIL, Mr. Harold Richard
Private service: 10:15 a.m.—Family Chapel.
PALMER, Mrs. Edith Effie
1:30 p.m.—Floral Chapel.
McCOLL, Mr. John
3 p.m.—Floral Chapel.
RALSTON, Mrs. Gertrude Merinda
4:15 p.m.—Centennial United Church, Gorge Road.
SMITH, Mrs. Jane
Private service—Family Chapel.

MONDAY
JELLIS, Mrs. Annie Ethel
1 p.m.—St. John's Church, Quadra Street.

TUESDAY
JONES, Mrs. Eleanor Coulthard
2 p.m.—Richmond Funeral Home.

Three Funeral Chapels Dedicated to Thoughtful and Understanding Service.

SANDS
MORTUARY LIMITED
"Memorial Chapel of Chimes"
Quadra Street at North Park Street
Victoria, B.C. EV 3-7511

SANDS
FUNERAL CHAPEL OF ROSES
Fourth Street at Sidney Avenue
Sidney, B.C. GR 5-2932

SANDS
FUNERAL CHAPEL OF HEATHER
Colwood Corners, Colwood, B.C.
GR 8-3821

THOMSON & IRVING
Funeral Chapel
Est. 1911 Formerly of Winnipeg
A Dignified and Understanding Service at Moderate Cost
PRE-NEED AT NEED
SHIPMENTS
1625 Quadra Street. Phone EV 4-2612

HAYWARD'S CHAPEL
Member Order of the Golden Rule
Superior Service Since 1867
The Hayward Family
Bruce M. Lloyden, Formerly of Calgary
734 BROUGHTON ST. EV 6-3505

CHAPLIN'S FUNERAL CHAPEL
Kindness—Courtesy—Service
1155 Fort EV 4-5513

11 MONUMENTAL

MORTIMER'S
MONUMENTAL WORKS
ESTABLISHED 1877
"The Finest in Craftsmanship"
620 David Street EV 3-6421

VICTORIA MONUMENT LIMITED
"Memorial of Distinction"
EV 2-5834

STEWART MONUMENTAL WORKS LTD. Monuments since 1896. 1406 May Street EV 4-3432

12 FLORISTS

In
VICTORIA
It's . . .
BALLANTYNE'S
EV 4-0555
Charge by Phone

BROWN'S
In the Heart of
Victoria for 52 Years
386-5545, EV 4-3521 Nights

14 ANNOUNCEMENTS

YOUR
NAME
MAY BE
IN TODAY'S
CLASSIFIED SECTION

Should you find your name in the classified section, cut it out and bring it to the classified counter in the Victoria Press Building, 2631 Douglas and you will receive two complimentary tickets to the Auto Show appearing at the Memorial Arena Feb. 4 to 8 inclusive.

15 COMING EVENTS

LEGION BINGO
1616 BLANSHARD
MONDAY, JAN. 13
STARTING 7:45 P.M.
ADMISSION $1
EXTRA CARDS 25 CENTS
12 Games $7 $10 or More
4 Friendly Neighbor Games
TWO $25 GAMES
ONE $50 GAME
ONE $100 GAME
5 Extra Games
60% GROSS IN PRIZES
All Proceeds to
Veterans' Benevolence

BINGO BINGO
Conquer Cancer Has an Answer
Free Bingo Appreciation Prize
Friendly and Courteous Service
Well Lighted, Well Heated
Extra Games and Refreshments
Saturday, January 11, 1964, 7:45 p.m.
Ground Floor, Trafalgar Branch, No. 42, formerly Naval Veterans', 1417 Broad St. 60% Gross in Prizes

UNATTACHED? OVER 20? — Make new friends and dance with the 20 and Up Social Club at the Orange Hall, 725 Courtney Street, on Saturday, Jan. 11, at 8 p.m.

INDEX TO WANT AD HEADINGS

	Classification No.
Acreage for Sale and Wanted	156
Announcements	14
Antiques	85
Apartments to Rent, Furnished	128
Apartments to Rent, Unfurnished	129
Apartments Wanted	130
Auto Body and Painting	108
Auto Repairs and Service	109
Auto Financing and Insurance	110
Bands, Musicians and Orchestras	52
Bicycles and Motorcycles	66
Births	1
Boats and Marine	60
Building Supplies	61
Burial Parks	13
Business Opportunities	145
Business Personals	40
Cards of Thanks	8
Cars for Sale	106
Cars and Trucks Wanted	112
Chicks, Poultry, Hatching Eggs, Supplies	91
Coming Events	15
Commercial Properties	157
Convalescent and Rest Homes	123
Cottages, Campsites, Winter Resorts	117
Country Homes and Properties	151
Duplexes to Rent	131
Dancing	43
Deaths, Funerals and Lodge Notices	5
Education	[illegible]
Engagements	2
Exchange Real Estate	147
Farms for Sale and Wanted	158
Farm Implements	71
Female Help Wanted	26
Florists	12
Foreign Import and Sports Cars	105
Fuel	69
Funeral Directors	10
Furniture	62
Garden Supplies	78
Halls, Stores and Offices to Rent	137
Hotels	116
Housekeeping Rooms to Rent	125
Housekeeping Rooms Wanted	126
Houses to Rent, Furnished	132
Houses to Rent, Unfurnished	133
Houses Wanted to Rent	134
Houses for Sale	150

	Classification No.
In Memoriam	9
Listings Cancelled	148
Listings Wanted	149
Livestock and Supplies	92
Lost and Found	20
Machinery	72
Male Help Wanted	21
Male or Female Help Wanted	25
Marriages	3
Miscellaneous for Sale	82
Miscellaneous Wanted	83
Miscellaneous to Rent	86
Wanted to Rent, Miscellaneous	87
Monumental	11
Mortgage Loans and Insurance	141
Moving and Hauling	39
Musical Instruments	63
Music Teachers	[illegible]
New Car Directory	104
Parts, Tires and Accessories	107
Personal Loans	140
Personals	33
Pets and Supplies	90
Places to Visit	16
Professional Services	37
Property for Sale	154
Property Wanted	155
Restaurants	18
Room and Board	120
Rooms to Rent	121
Rooms Wanted	122
Situations Wanted (Female)	30
Situations Wanted (Male)	29
Situations Wanted (Male or Female)	31
Sporting Goods	79
Stoves and Furnaces	67
Swaps	84
Teachers Wanted	27
Timber	75
Tools for Rent	76
Tourist Accommodation	119
Travel	17
Trade Schools	41
Trailers and Trailer Parks	111
Trucks	108
TV Radio Sales and Service	64
Vacation Guide	118
Wanted to Borrow	142
Wanted to Buy, Houses	153
Waterfront Properties	152

Much Bigger Now

Electrician at Du Pont of Canada research centre at Kingston, Ont., gets close look at his work through magnifying lens as he solders component of complex instrument. —(CP Photo)

15 COMING EVENTS

SATURDAY NIGHT
JAN. 11, 7:45
Cerebral Palsy Assoc.
CHARITY BINGO
K.P. Hall, 723 Cormorant
20 Games $1—4 Extra 25c
EXTRA CARDS 25c
$400 Cash Prizes, incl.
THREE $50 GAMES
Entire Proceeds to
Aid Palsied Children

SQUARE DANCE CLASSES — Adults, Monday, Jan. 20, Fraser St. Call Archie Mair, EV 2-5380.

OLD-TIME DANCE, LAKE HILL Hall tonight. Columbian Orchestra.

18 RESTAURANTS

THE COCK PHEASANT
Delicious afternoon teas. Gifts. Luncheons, Dinners—please phone. 5285 West Saanich Rd. GR 9-2068

20 LOST AND FOUND

LOST MONDAY, JANUARY 6, A golden watch, vicinity Eaton's. Found, pair of opera glasses, corner Blanshard and Broughton, about 1 month ago. GR 7-4842, after 6.

LOST — FEMALE 10-WEEK-OLD springer spaniel, brown and white, Dupplin Road area. Children's Christmas gift. Reward. 386-3652 anytime.

REWARD—SMALL PEARL AND gold buckle pin, lost between Yates and Empress Hotel. Delafield, Empress Hotel.

LOST — BLACK SHORT HAIRED female cat, answers to "Ruffy". From area of 1565 Pear Street, call 385-0882.

LOST TUES. — RED SPECTACLE case containing 3 pens and pencil. Downtown. 385-8332.

FOUND—SUM OF MONEY. OWNER may have by identifying and paying for ad. GR 7-1682.

LOST—MALE GERMAN SHORT-haired pointer, dark brown, with white ticking. "Baron." 475-2150.

LOST YOUR PET? HOMES WANTed, found. SPCA. EV 5-0814.

21 MALE HELP WANTED

TIMBER CRUISER

Immediate opening for an experienced man to be stationed on the west coast of Vancouver Island and working in the Nootka and Kyuquot Sound areas. Only those capable of preparing topographical maps and estimating timber volumes need apply. A responsible position for the right man, to whom we offer a good salary, security and generous welfare plans. Married accommodations and elementary school available. Address replies to Personnel Department, Tahsis Co. Ltd., 355 Burrard St., Vancouver 1, B.C.

Log Inventory Supervisor

Required for West Coast Logging Operations of large Forest Products Company. Only those capable of directing log inventory, supervising log grading and holding a valid B.C.F.S. scaling licence need apply. A responsible and challenging position for the right man, to whom we offer a good salary, opportunity and generous welfare plans. Married accommodations and schools available. Address replies to Personnel Department, Tahsis Co. Ltd., 355 Burrard St., Vancouver 1, B.C.

Second-Class Engineers

Shift engineers required for large Island Sawmill. Should have experience with HR and hog fuel fired boilers and low pressure condensing turbine. Usual forest industry welfare plans. Reply with full particulars to Personnel Department, Tahsis Co. Ltd., 355 Burrard St., Vancouver 1, B.C.

HAPPY NEW YEAR
The year 1964 can be just that for men with ambition who are not afraid to start off the New Year right with the most progressive company across Canada.
Above average earnings can be earned in 1964.
We are a well established company handling a well accepted consumer product. The type of men we will select should have the following qualifications. Age 25 and over, married men preferred. Must have a dependable car and enjoy meeting people. A sound past work history is a must.
We will interview men with or without sales experience at 45 Sault Turner St., Victoria, daily at 10:30 a.m. and 3 p.m. sharp.

EXCLUSIVE OFFER!
Would you like to join an organization that has improved its business volume by 265% in 1963? If you are over 30, have a good car, are bondable, and would like to enter the selling field, or are already a successful salesman, you should not hesitate to investigate this offer. Our product we offer to the public has been acclaimed the finest from coast to coast in Canada. If you are the right man we will train you thoroughly and set you up in the most successful business available. Career-minded men who wish to lift themselves into the highest possible income bracket and are interested in participating in our unique company benefits, are requested to apply in Victoria Press, Box 130.

WANTED
REAL STATE SALESMEN
Top commission, liberal advertising allowance, group insurance, and MLS. Own desk. Congenial surroundings in one of Victoria's largest and best-equipped offices. Inquiries in confidence.
BOORMAN INVESTMENT CO. LTD.
1311 Gov't St. EV 2-7124

INTELLIGENT YOUNG MAN REquired for progressive builders supply company. One or 2 years experience preferred. Victoria Press Box 110.

CITY SALESMAN, 25-40, MARried, with successful record. Salary $400 plus yearly bonus. Victoria Press, Box 108.

STEADY EMPLOYMENT. MAN with car needed to join expanding sales firm. Top earnings. Apply 2572 Quadra, mornings 9:30-10:30.

QUALIFIED MECHANIC FOR MODern garage. Sales experience helpful. Victoria Press, Box 128.

WANTED—HEAVY DUTY TRUCK mechanic. For appointment phone EV 4-5436.

EXPERIENCED, DIRECT SALESman immediately. For appointment phone 386-3233.

ACCOUNTANT FOR STEADY work. Low pay to start. EV 3-7314.

OPPORTUNITY

We are looking for a young potential salesman—preferably age 25 to 40—not high pressure but rather an earnest man who will welcome a permanent position with one of Canada's largest insurance companies. Excellent training program with above average salary and benefits will be offered to successful candidate. Reply by letter giving complete background information in Victoria Press, Box 116. All replies strictly confidential.

REPRESENTATIVE

Canada's largest trade association requires a top-calibre representative for membership solicitation among retailers on Vancouver Island. Full or part-time. Complete details in Retail Merchants' Association, 2017 W. 4th Avenue, Vancouver.

THE EQUITABLE LIFE IS NOW prepared to assist you in choosing a life's career. No obligation and replies confidential. If you qualify you may expect to be trained locally and at head office in sales and merchandising techniques. Your first year income is $6,000. Group, life, medical and pension benefits. Management opportunities if you desire. You could have the potential to reap these benefits and not even know it. If you are between 23-35, have a better than average education and ability to meet people with a desire and determination to accomplish what are only the dreams of others, phone EV 5-7120 Monday for an appointment.

EX-SERVICE MEN

Neat appearance, ambitious and energetic. Local office requires 2 men between 20 and 30 with above qualifications. Must have car and be available immediately; for training in merchandising field.

$380 MONTHLY TO START

Apply Suite 14, 749 Broughton St., Saturday, 12 noon.

IMPATIENT WITH YOUR PROgress? We offer a career opportunity as a sales representative regardless of what your present occupation may be. If you have confidence in your ability, we can offer you above-average earnings with an opportunity to progress to management. You will be tested and thoroughly trained with full assistance in the field. You owe it to yourself to investigate further by making a confidential telephone call to days, EV 6-4301; evenings, EV 5-5016.

EXPERIENCED SALESMEN AND phone canvassers. Apply 415 Campbell Building between 9 and 4.

2 MEN FOR DIGGING IN GREENhouses for 1 month. $1 per hour. 477-3288.

25 MALE OR FEMALE HELP WANTED

PERMANENT CARETAKER FOR small estate. Woman to be good housekeeper and cook. Man must know gardening and care of animals. No children, car preferred. Small salary and 2-bedroom cottage. Utilities supplied. References required. Victoria Press Box 129.

SCALER OR CHOKERMAN, FOR small logging outfit with wife willing to cook for not more than six men. House and utilities supplied. EV 3-1643.

MALE OR FEMALE EXPERIenced cashier for bowling alley. State wages, references. Confidential. Victoria Press Box 114.

26 FEMALE HELP WANTED

RESPONSIBLE HOUSEKEEPERS wanted by the Homemaker Service of the Canadian Red Cross Society. Must be capable of taking over household duties and care of children. Housekeepers especially required for the Colwood-Langford area. Salary assured by the above Society, uniforms supplied. Interviews will be held at Red Cross House, 1046 Fort St. between the hours of 10:00 a.m. and 3:00 p.m. Wednesday, January 15th and Thursday, January 16th, 1964.

WOMAN WHO CAN DRIVE . . .
If you would enjoy working 3 or 4 hours a day calling regularly each month on a group of Studio Girl cosmetic clients on a route to be established in and around Victoria, and are willing to make light deliveries, etc., write STUDIO GIRL COSMETICS, Dept. CD-41, 840 La Fleur Ave., Montreal 32. Route will pay for above average.

STENOGRAPHER FOR A WELL established and ever expanding local firm. Must have dictation and a good typing speed. Must be familiar with general office routine and clerical duties. Please reply stating age, marital status, experience and references to Personnel Manager, Post Office Box 700, Victoria.

WORLD'S LARGEST COSMETIC company has immediate openings in Sidney, Brentwood, Sooke, Jordan River and Victoria. If you would like to earn extra money and have spare time I would like to hear from you. Phone EV 4-7343 or write Avon mgr. 1570 Taylor St.

EXPERIENCED LEGAL STENOGrapher with ability to supervise and direct junior staff. Must be thoroughly familiar with all aspects of law practice, particularly that of real estate, and be available not later than March 1st. Very enticing starting salary for suitable applicant. Victoria Press, Box 132.

HOUSEMAID
Experienced woman for general housework in very nice home. Private room, etc. Weekends off. High wages. Other weekly help kept. Apply National Employment Office, 1020 Johnson St., Order No. F74.

ARE YOU AMBITIOUS WITH pleasing personality and looking for extra money, full or parttime, selling Beauty COUNSELOR Cosmetics. No canvassing. Call 383-6813 or 386-2981 for interview.

RELIABLE SITTER, NONsmoker, 7:45 a.m. to 1 p.m. Tuesday to Friday until June. $40 a month. Esquimalt. EV 2-0110.

WANTED—MIDDLE-AGED WOMAN to do housework for Scotch gentleman. $1.25 an hour. Apply Victoria Press, Box 101.

GIRL WANTS BABY-SITTING AND housework. Saturdays or evenings. EV 4-3811.

WILL BABY-SIT IN MY HOME. Esquimalt area. Phone EV 5-8102 or EV 4-7873.

PERMANENT PART-TIME OFFICE employment, clerk-typist or receptionist. Experienced. EV 3-5208.

LARGE FINANCIAL INSTITUTION REQUIRES

1. EXPERIENCED SECRETARY-STENOGRAPHER FOR SENIOR POSITION
Qualifications:
GRADE 12, 5 YEARS OR MORE EXPERIENCE IN SECRETARIAL WORK.

2. EXPERIENCED RECEPTIONIST-STENOGRAPHER
Qualifications:
GRADE 12, 5 YEARS OR MORE EXPERIENCE IN GENERAL OFFICE ROUTINE.

BOTH POSITIONS WILL BE FOUND CHALLENGING AND TO PROVIDE DIVERSIFIED WORK IN PLEASANT CONDITIONS AND WITH GENEROUS FRINGE BENEFITS. QUALIFIED APPLICANTS SHOULD APPLY IN WRITING TO VICTORIA PRESS, BOX 600.

JUNIOR STENOGRAPHER FOR law office. No previous legal or office experience necessary but must be a neat, efficient typist with sincere desire to learn. Apply Victoria Press, Box 132.

HOUSEKEEPER WANTED BY AN elderly lady. Small all-electric home in Duncan, close to shopping centre. References required. Phone 746-5446 or write Box 972, Duncan.

APPLICATIONS NEEDED IMMEDIately for full-time cooks and car hops. Apply in person, 10:30 a.m., 1921 Oak Bay Ave.

WOMAN TO WORK IN LODGE with knowledge of breakfast cooking and other light duties. Live in. Phone the chef at Sooke 472-3611.

EXPERIENCED SALESLADIES and phone canvassers. Apply 415 Campbell Building between 9 and 4.

EXPERIENCED PART-TIME HAIRdresser wanted. Victoria Press Box 135.

PERMANENT HOUSEKEEPER wanted. Phone EV 2-6009.

EXPERIENCED WAITRESS, MELrose Cafe. EV 3-9715.

RELIABLE MATURE WOMAN TO baby-sit in my home. GR 8-2906.

HOUSEKEEPER FOR 2 ADULTS. 475-3289.

YOUNG WOMAN FOR CANVASSing. No selling. 386-1380.

BABY-SITTER FOR 2 PRE-SCHOOL children. My home. GR 9-3092.

27 TEACHERS WANTED

HIGH SCHOOL TEACHERS REquired for part time tutoring. Satisfying work with good remuneration. Phone 386-3471.
UNIVERSAL TUTORING COLLEGE

29 SITUATIONS WANTED MALE

WANTED JOBS FOR NEEDY MEN
HARBOR LIGHT CORPS
(THE SALVATION ARMY)
EV 4-2866

RECENTLY RETIRED SENIOR army officer, 52, seeks administrative position in areas of personnel or office management. Pre-war banking and office experience and accounting training. Also interested in salaried sales position. Complete resume on request. Available immediately. EV 5-2700.

EXPERIENCED CARPENTER DEsires work, by hour or contract. Modern kitchens built. Reasonable rates. 383-3756.

I HAVE EVENINGS AVAILABLE Monday to Friday. Janitor, handyman or something along these lines. Victoria Press, Box 148.

PAINTER, CLEAN TRADESMAN, big or small jobs. EV 3-5906, GR 8-3248.

ELECTRICIAN, 12 YEARS' EXperience, licenced, wants jobs after 5 and weekends. GR 7-6828.

CARPENTER WILL TAKE REpair, cabinet and rumpus room. $2.60 an hour or contract. EV 2-1870.

EXPERT GARDENER: PRUNING and spraying. Free estimates. Ph. EV 3-6036.

DUTCH GARDENER, ROCK WORK, clean-ups, tree removal and pruning. Free estimates. EV 2-0827.

OIL PAINTINGS RESTORED, cleaned, by European expert. Ph. GR 8-6604.

TOP LIMB AND FALL TREES; also clean gutters. Est. free. Licensed, insured. EV 3-3653.

EXPERIENCED PAINTER. WORK guaranteed. EV 5-6503.

RENEW, REPAIR AND CLEAN gutters. GR 8-2742, GR 8-6812.

OLDE ENGLISH PAINTER. LOW prices. GR 8-2742, GR 8-6812.

DUTCH GARDENER WANTS ANY kind of gardening work. GR 5-2808.

DAY CARE FOR 1 CHILD, MY home. GR 9-1428.

GENERAL GARDENING · Pruning — GR 8-3427 — Digging

BASEMENTS, GARDENS CLEANED —also cutting down trees. EV 4-1225.

30 SITUATIONS WANTED FEMALE

FEMALE HAIR STYLIST
Experienced with Canadian and European styles, desires good position in Victoria. Have master's degree. Own shop for some years. Victoria Press, Box 140.

SCANDINAVIAN SECRETARY, aged 32, experienced in English shorthand, typing and general office work, seeks position. Please call EV 5-2083, Miss Berg.

COMPETENT CARE AND THE companionship of our little girl in our downtown private home is what we have to offer your child while you work. Phone 386-3743.

ALL TYPES OF FLOORS EXPERTly cleaned, waxed and polished by machine. Homes our specialty. Gregg's. Established 1920. EV 4-5023.

CAPABLE WOMAN BOOKKEEPER wishes position. Can take full charge of office. Good typing and appearance. References. EV 5-3092.

EXPERIENCED DENTAL AND doctor's receptionist requires employment. References available. Ph. EV 5-8062.

GOOD, CLEAN, SPEEDY PAINTer, by hour or job. Budget prices. 479-1820.

OFFICE ASSISTANTS (V.I.). PH. 383-6021 for part-time office assistance, etc. J. R. Pipes, mgr.

CHILD CARE MY HOME BELmont Park-Langford-Colwood area. GR 8-3024.

DAY CARE OF YOUR CHILD IN my home. Jubilee area. EV 3-2653.

WILL CARE FOR SMALL CHILD in my home. EV 2-6824.

CHILD CARE, MY HOME, CENtral High School area. 385-0384.

CHILD CARE, MY HOME. BOUNDabout area. EV 4-2380.

RELIABLE BABYSITTERS. PHONE EV 4-0397.

HOUSEWORK BY THE DAY. EV 3-7320.

31 SITUATIONS WANTED MALE OR FEMALE

NEED A RELIABLE BABYsitter? Efficient household and cleaning help? Phone 385-3043.

36 BUSINESS SERVICES AND DIRECTORY

Appliance Service

WIGNALL APPLIANCE SERVICE Qualified. Electric Range Service. 2271 Bowker 385-2886, 385-4936

Bricklayers

FIREPLACES, CHIMNEYS, STONE and slate work. EV 5-3425.

CHIMNEY REPAIRS—FAST SERvice. GR 8-2981.

ALL TYPES OF BRICK AND block work. Fireplaces, repairs, etc. Free estimates. L. Howe, call EV 5-2987.

CHIMNEYS, FIREPLACES BUILT and repaired. EV 2-1391.

Carpenters

HAVE YOUR REPAIRS DONE now at reasonable prices. Steps, new or repaired. Roof repairs, gutters cleaned. Plaster patching. Painting, inside or out. Phone anytime. D. E. Henry. EV 2-1369.

CALL THE HOUSE SPECIALIST, the man of 30 years' experience, for your remodelling and cabinets. Call P. Yakimovich. GR 8-4237.

CARPENTRY, FRAMING, ALterations, additions, cabinets. Workmanship guaranteed. EV 6-1651.

CARPENTER REPAIRS, ALTERAtions, gutters, stairs, tile and cement. H. Pistell. EV 3-9802.

ALTERATIONS, OFFICES, REpairs. Arborite, kitchens. EV 4-0062.

FRAMING, FINISHING, RENOVAtions, rumpus rooms. EV 3-1815.

Carpets and Linoleum

YEAR END SALE
Extra special pure vinyl tile at vinyl asbestos prices. Complete range of colors.
RALO FLOOR COMPANY
3200 Douglas (across from Mayfair Lanes). Ample free parking. 385-9113

ARMSTRONG'S & DOMINION OIL Cloth's latest in inlaid and corlons, latest in tiles. Qualified experts on our carpets and linoleum floor, supplied and installed. Standard Furniture Co., 737 Yates St., EV 2-5111.

BOURIGAN'S CARPET AND LINO. Supplied and installed. Estimates free. 715 Pandora. EV 6-2401.

Cement

ANYTHING IN CONCRETE, SWIMming pools, pre-cast septic tanks, etc. Septic tanks pumped. Rock blasting. W. & N. Trace. 479-3671.

SEWERS, DRAINS, CEMENT. EV 4-8806. Frank Politano. EV 5-3486

JEANPIERRE "THE CEMENT Man." Free estimates. GR 9-4587.

CEMENT CONTRACTORS GR 9-2885. Birkett. 478-4506. Lowe.

Clean-Up Service

RUBBISH HAULED, BASEMENTS cleaned. Have commercial vacuum cleaner. Fences built. Drains laid. EV 4-6718 anytime. Free estimates. J. C. Van Nes.

JUNK HAULED, BASEMENTS cleaned. Reasonable rates. Phone EV 4-4967.

EV 2-0001 — BASEMENTS AND yards. Hauling. Free estimates.

JUNK HAULED, BASEMENTS cleaned. GR 9-7285.

Contractors

SLEGG BROTHERS
CONSTRUCTION LTD.
Quality Homes,
Custom Plans, Choice Lots
Phone GR 5-1125, EV 6-3975

FARMER
CONSTRUCTION LTD.
Repair Dept.
Alterations, concrete, carpentry and sewer work. Phone 386-5131.

G. H. WHEATON, LTD.
Repairs, Alterations EV 2-3150

ATTENTION HOMEOWNERS
FENCING INSTALLED
HOUSEHOLD REPAIRS
Labor and material supplied, with owner participation.
30-ft. picket fencing complete, $17
ESTIMATES TERMS
SAANICH LUMBER
EV 5-0466 Eves. EV 4-3308

DREDGING
Clamshell and Dragline
RENTALS
of Marine Equipment
PACIFIC PILE DRIVING CO. LTD.
EV 5-3483

KASAPI CONSTRUCTION NHA AND conventional homes, also commercial buildings. 386-5191.

J.B.W. CONSTRUCTION. AS LOW as $10.25 per square foot. NHA. VLA. Renovating. 475-2512.

PIONEER DECORATORS
EV 4-9756 EV 4-4851

LUNEY BROS. AND HAMILTON Ltd. Repairs, alterations. EV 2-4218.

Delivery Service

ALS DELIVERY SERVICE. SMALL parcels and other items. 385-4084.

Dressmaking

DRESSMAKING AND ALTERAtions, children's clothes, men's sport shirts. Reasonable prices. EV 5-5220.

SKILFULL DRESSMAKING, SUITS, coats, alterations. EV 5-2788.

DRESSMAKING AND ALTERAtions. EV 4-2502.

EILEEN'S DRESSMAKING AND alterations. Reasonable. EV 3-2924.

CREATIVE DRESSMAKING, ALterations. Prompt service. 383-6030.

DRAPERIES, SLIPCOVERS, BEDspreads, eiderdowns. EV 3-8085.

Electrical Contractors

OLDER HOMES REWIRED, APpliance connections. We finance through B.C. Hydro Plan. EDDY'S ELECTRIC EV 5-7006

GUARANTEED RE-WIRING. Elec heating, appliance hook-ups, outlets. Norm Ellis. EV 3-9732.

FREE ESTIMATES
Complete wiring installation. Older homes rewired. J. McCoy. GR 8-5881

REWIRING A SPECIALTY. EXpert appliance installation. Frank York. EV 5-7808.

Equipment Rentals

MUTUAL EQUIPMENT
RENTALS LTD.
Cranes, shovels, drag lines, backhoes. Drill loaders, concrete handling equipment, air compressors and accessories.
ROCK BLASTING
AND EXCAVATING
RENTAL OR CONTRACT
Days 386-6155. Eves. 385-4118

Excavating

BACKHOE WORK, SEPTIC TANKS dug, drain fields and ditching. Light levelling and back filling. Dennis Ridley. GR 8-2137.

Flooring and Sanding

SEE
MOORE
& WHITTINGTON LTD.
for a price on your next Hardwood Floor, either new or a refinished job. Tiles or Rolled Goods laid. First Class Workmanship
Phone 386-1331

STEWART & HUDSON
LTD.
Hardwood Floors Laid—Sanded and Finished
Vinyl, Asbestos and Lino Tiles Applied
The Name is the Guarantee
Free Estimates—No Down Payment
608 GORGE RD. EV 4-3211

JIM DUNCAN
Floor sanding and refinishing, experienced workmanship. Free estimates. EV 5-7824, EV 4-6131.

ALL TYPES OF FLOORS EXpertly cleaned, waxed and polished by machines. Homes our specialty. Gregg's. Established 1920. EV 4-5023.

36 BUSINESS SERVICES AND DIRECTORY

Flooring and Sanding

M. & M. FLOOR CO. LTD., FLOOR laying, sanding, finishing. Free estimates. EV 6-3078, GR 9-3068.

Furriers

FUR REPAIRS EV 2-3380
18 years same location. Restyling, relining. Coats, capes, collars, hats. Will call. Paul, 209 Beach.

Furnaces and Heating

H H H H H H H H H H H
REVOLUTIONARY
NEW LENNOX
Hi-Performance
Automatic
OIL FURNACE
Tests Show
This Furnace Will
SAVE UP
TO
25%
MORE FUEL
Than Other
Comparable Furnaces
At No Extra Cost
Let Us Give You
Complete Information
and a
Firm Estimate of
Cost. No Obligation
HARKNETT
FUEL AND
HEATING
2333 Government St.
381-2647
H H H H H H H H H H H

FURNACES INSTALLED, REPAIRS, burners, metal work. Art. EV 3-1902.

Gutter Cleaning

GUTTERS | DOWNPIPES
Cleaned, Repaired and Renewed
EV 3-3915
MODEL SHEET METAL
2019 DOUGLAS STREET

CLEAN GUTTERS AND DOWN pipes. EV 6-3828 or GR 9-3684.

Hairdressers

HALF PRICE PERMS. NEW RAY Beauty, 920 Pandora. EV 4-3944.

HAIRDRESSING SERVICE AND permanents for shut-ins. EV 4-6932.

Jewellers

BIRKS
JEWELLERS — SILVERSMITHS
Jewellery and silverware skilfully repaired or made over by Birks craftsmen. Silverware repaired and replated. All watch repairing done in our shop and guaranteed for one year. Pearls and beads restrung. Diamonds and precious stone jewellery sold on consignment. Estimates gladly given without obligation.
706 YATES STREET EV 2-4241

Landscaping

LAYRITZ NURSERY, GR 9-1434 — Victoria's leading nursery. Free planning, free estimates. Budget plan available.

VAN VEEN
For Good Landscaping
Free Estimates EV 2-0877

BARKER LANDSCAPING
Lawn Specialist EV 3-8830

A. BREFRIED LANDSCAPING Free estimates, weed kill. 477-2828.

Lapidary

ROCKHOUND SHOP, SLABBING, polishing. Jewellery findings. Phone EV 6-3982, 1200 Broad St., phone EV 6-8841.

Paint Cleaners

NEW WAY WALL CLEANERS. Newly invented wall detergent. Produces perfect results. Fast, economical. Free estimates. Phone EV 6-1210.

Painters and Decorators

CLEAN and FRESHEN the interior of your home for the winter ahead. Painting and paint washing. Free estimates.
GREGG'S PAINTING
Contract Dept. EV 4-5023

ISLAND
DECORATORS
Painters Paperhangers
Spray Painters
Plaster Repairs
CONVENIENT TIME PAYMENTS
Day EV 3-8080 EVES. EV 2-1479

The Best for Less!
A first-class interior decorating job at a price you can afford. Free estimates. Why not phone TODAY, EV 4-8332 (nights (GR 8-6966).
TED HILL-TOUT
1300 Oak Bay Ave.

WEBB & SON
EV 4-8837. Paperhanging, painting. Quick, clean, reliable. First-class workmanship. Thirty years' experience Victoria. Terms if desired.

CLARKE & PATTISON
PAINTING CONTRACTORS LTD.
Brush or spray, paperhangers, texture work. Terms if desired. Phone EV 4-0443. 740 Princess Ave.

INTERIOR · EXTERIOR PAINTing, only best materials used. Reasonable prices, work guaranteed. 383-0133.

FROM $20, YOUR ROOM WILL be newly decorated. Call Douglas, EV 6-3781.

PAINTING AND DECORATING. Reasonable rates, satisfaction guaranteed. Terms. EV 3-7038, GR 9-3473.

PAINTING AND DECORATING — Estimates. Reasonable. EV 2-6032.

INTERIOR, EXTERIOR PAINTING. B. Marchant, EV 5-0604 after 6.

Pawnbrokers

WE PAWN MOST THINGS—INCLUDING YOUR WIFE
For money in a hurry you can't beat Victoria's best-known PAWNBROKER, 617 Johnson Street. Phone EV 3-9012. Opposite Pv. Store.

Photo Engraving

PHOTO ENGRAVING
Half Tone, Line and Color Engraving. Commercial Art.
649 Pembroke, just below Douglas
ISLAND ENGRAVERS
Phone EV 3-8661

Plasterers

PLASTERING, STUCCOING, AND patching. Reasonable prices. Free estimates. GR 9-4779.

Plumbing and Heating

PITT & HOLT LTD.
J. WELHAM, Prop.
Sheet Metal Work, Plumbing, Heating Installations. Oil Burners
602 Esquimalt Rd EV 5-7413

ERNIE LECKIE
Plumbing repairs, installations. Vanities, remodelling. GR 9-3888.

S. H. BROWN, EV 3-2747, GR 9-5641. Repairs, copper piping.

Pottery

POTTERY CLASSES STARTING for beginners. Gilmar Pottery. EV 5-8113.

Roofing, Insulation and Siding

PARKER, JOHNSTON
1314 BROAD LTD EV 2-8188
ROOFING INSULATION at its very BEST. Over 30 years' combined experience to stand the TEST.

LOOK! —IN TODAY'S CLASSIFIED SECTION FOR YOUR NAME • WINNERS RECEIVE FREE TICKETS TO AUTO SHOW FEB. 4-8 MEMORIAL ARENA

Telephone 383-4111

The Daily Colonist.

★★★★★

Mainly Cloudy
(Details on Page 2)

Vancouver Island's Leading Newspaper Since 1858

No. 25—106th YEAR | VICTORIA, BRITISH COLUMBIA, SATURDAY, JANUARY 11, 1964 | ★★★★★ | 10 CENTS DAILY 14 CENTS SUNDAY | 28 PAGES

AXE WIELDER LOOSE IN MOSCOW STREETS

MOSCOW (UPI)—Housewives in Moscow trembled at the thought of opening their doors today because of a roaming killer who has hacked half a dozen persons to death, according to some reports.

It was learned reliably that Moscow's militia (police) were pressing a search throughout the metropolis for the suspected maniac who poses as a personable gas meter reader or telegram messenger, but carries an axe in his briefcase.

Although there was no official information about the killer, usually reliable sources said police have circulated an artist's conception of the man who struck several times during the holidays. Police warned taxi drivers to be on the lookout for the well-dressed blond young killer.

Housekeepers have been warned not to open the door for a gas inspector unless they know him personally or he is accompanied by the janitor.

★ ★ ★

So many different versions of the crimes were circulating in Moscow that it was difficult for frightened householders to know what to believe.

So far, no word has appeared in the press, but many old-timers recall London's "Jack the Ripper."

According to most accounts the "Moscow maniac" knocks on a selected door and makes his way in under the guise of a gas inspector. He exchanges jokes and pleasantries. Then he quickly slips his axe from his briefcase, strikes, and disappears.

Police investigating the crime are said to have found no discernible motive for the slayings.

Some rumors say he kills for a thrill. Others contend he is a member of a card club—"proigrishy" — which plays for macabre stakes, including human lives. The loser of the game agrees to kill, and if he does not succeed he forfeits his life to fellow players.

'I'll Lower Boom'

School Quiz Irks Him

By TERRY HAMMOND

Health Minister Eric Martin yesterday threatened to "lower the boom" on any opposition MLA who brings up criticism concerning B.C.'s Woodlands School for the handicapped.

He said he is "fed up with the whole damn deal" when a reporter asked him for comment on the second top-level resignation which has hit Woodlands in recent weeks.

Dr. W. W. Laughland, assistant medical superintendent at the overcrowded New Westminster school for several years, is said to have resigned over "political pressure" which was brought to bear to gain the admission of two children.

LOSING HEADS

"If anybody in the Opposition makes any fuss about it in the Legislature I am going to lower the boom. Everybody else is losing his head. Perhaps it's time I lost mine.

"Whoever said there was political influence used is not only lying but is doing a dirty, filthy trick."

Dr. Laughland said Thursday he had asked a senior health department official for permission to release his resignation letter to the press, but had been refused.

SPEAK TO INQUIRY

"However, I would be glad to speak to any impartial inquiry," he said.

Mr. Martin first told reporters yesterday that he was "going to clear this matter up. There is nothing to hide."

"There is an imputation of political pressure which is false, and I deny it."

ONLY DOING DUTY

MLAs who tried to get children into the school were only doing their duty, he said.

"I cannot order anybody into Woodlands. It's strictly on a medical basis.

"If he (Dr. Laughland) has any ideas that MLAs take up cases on a political basis then he is very, very wrong.

MANY INVOLVED

"During the course of the year many MLAs are involved. They take up cases for their constituents just as they would for any other business of their constituents. It's a routine matter.

"Many times children are brought in on a 30-day basis for medical assessment. These MLAs are doing it all the time and I highly resent any suggestion that there are political implications in it.

SERVE CONSTITUENTS

"An MLA has to serve his constituents, and when he tried to get them in he is doing his duty."

He declined to give the names of MLAs who have succeeded in having children admitted recently.

Dr. Laughland, he said, had done a "tremendous job" at Woodlands.

"His coming was a godsend and I deeply regret his going."

Martin

Four Die

Brew Kills Eskimos

CAMBRIDGE BAY, N.W.T. (CP)—Four Eskimos are dead and one is in hospital in Winnipeg after apparently drinking home brew to which isopropyl alcohol de - icing fluid was added.

Dead are Mary Poyoktuk, 13, Mary Anavek, 42, David Otokkeak, 33, and his wife, Emily Talek, 35.

FAIR CONDITION

Sam Anoyoak, 23, was in fair condition. Mary Poyoktuk was his wife and Mary Anavek his mother.

Police from Cambridge Bay were called to a DEW line site about 200 miles east of here to investigate. Cambridge Bay is about 1,200 miles north of Edmonton.

Otokkeak and his wife were visiting Anoyoak, who lives in a house provided at the site where he is employed by the Federal Electric Corporation.

Prisoners Flee Island Camp

Three young men last night escaped from the minimum-security Lakeview Forestry Camp, 12 miles north of Campbell River.

Their descriptions:

● Wilmur Nielsen, 20—six feet, four inches tall; 190 pounds, shaven head with scar on top; walks with a limp.

● Francis Gigliotti, 22—five feet, seven inches; dark complexion; brown eyes; walks with limp.

● William George Konkin, 20—five feet, six inches; medium complexion; dark brown, long straight hair; brown eyes.

All three come from Mainland centres. They were wearing red and black checkered mackinaw jackets and blue jeans, or possibly green overalls.

—(AP Photofax)

Mann, Vance Rush to Panama

★ ★ ★

Action Left to OAS

U.S. Seeks Truce

UNITED NATIONS (CP)—The United Nations Security Council early today called on thte United States and Panama to put into effect an immediate cease-fire in their clash in the Panama Canal Zone.

The action was taken in a late-night emergency session after Panamanian Ambassador Aquilino Boyd accused the U.S. of unprovoked aggression and called for the Panama Canal to either be nationalized or put under international control.

The council directed its president to call on both parties to cease firing and use restraint. It took no other action, however, since peace - keeping machinery of the Organization of American States was already in action with the agreement of both countries.

The Soviet Union and Czechoslovakia called for stronger steps by the council.

Boyd charged that U.S. forces garrisoned in the Canal Zone had opened fire "with machine-guns on peaceful demonstrators" and that "acts of mass murder are still going on."

WELCOME THE APPEAL

Both Panama and the U.S. welcomed the UN appeal for a cease-fire.

U.S. Ambassador Adlai E. Stevenson declared the U.S. "will comply in letter and in spirit."

Stevenson denied any aggression. He asserted that the United States was simply acting to protect lives and property inside the Canal Zone.

Continued on Page 2

Blizzard Strikes

ST. JOHN'S, Nfld. (CP)—A raging blizzard struck the west and south coasts of Newfoundland late Friday, piling snow into high drifts with winds gusting up to 60 miles an hour.

The St. John's area had received 51 inches of snow this winter before Friday's storm.

U.S. Tactless Says Europe

LONDON (UPI) — Newspapers from London to Moscow today told in heavy black front-page headlines of the Panama Canal crisis and many editorial writers levelled sharp attacks at Washington.

Some western European newspapers suggested the troubles may have been stirred up by Cuba.

The major criticism of U.S. policy in Panama was "tactlessness," but the Soviet government newspaper Izvestia said a Pentagon report that Panamanian authorities asked for U.S. help in restoring order was a lie.

Tass news agency reported the events without comment.

The London Daily Telegraph said one of the "graver causes" may be the success of Cuba in stirring up "as much trouble as they can for the United States on the mainland of South and Central America, and especially in the strategically vital Panama Canal Zone.

The Guardian of Manchester said what is needed is "a reassessment by the U.S. of where its national interest lies. The Panama Canal is no longer the strategic necessity that it once was . . ."

BOOKKEEPING

The Times of London said: "Panamanians do not accept official bookkeeping which shows a profit of only $3,000,000 out of revenue of about $80,000,000, since outgoings include defence.

"They do not claim they could run the canal, but they claim (there is) more profit. As custodian of a major international waterway, the United States has a duty to do more than oil the locks."

★ ★ ★

Hundreds Wounded, 20 Die in Fighting

PANAMA CITY (AP)—Panama, charging "unmerciful aggression" by the United States, Friday gave notice of terminating the 61-year-old Panama Canal treaty following violent clashes that left 20 dead.

Hundreds more were reported wounded in violence Thursday night and Friday in Panama City and the nearby canal zone.

The Panamanian government claimed that U.S. soldiers guarding the canal zone's borders opened fire again Friday night, wounding six more Panamanians. It said the firing broke out near the Legislative Palace and the National Institute.

A government broadcast said the six were injured by flying glass and the shooting was reported ended by 9:30 p.m. EST.

On orders from President Johnson, the U.S. Embassy here was abandoned in the face of possible mob violence. Its secret papers were burned.

A personal telephone call from President Johnson to Panama's President Robert Chiari failed to calm inflamed passions about sovereignty of the zone and the right of Panamanians to fly their flag there.

ACTIONS 'INHUMAN'

Foreign Minister Galileo Solis accused canal zone police and the U.S. Army of inhuman actions in attacking a group of about 50 Panamanian students who tried to fly their flag in front of an American high school in the zone Thursday.

The United States announced that three U.S. soldiers were killed and 46 wounded.

Thomas C. Mann, U.S. assistant state secretary for Latin

Continued on Page 2

Wounded Jet Lands Safely

BLYTHEVILLE, Ark. (UPI)—A giant experimental B52H jet bomber lost more than 20 feet of its vertical stabilizer in flight Friday but safely landed at Blytheville air force base with four civilian fliers on board.

The vertical stabilizer, on a plane's tail, makes it turn right or left. The vertical stabilizer on the B52 is 26 feet nine inches long. Five feet were left when the plane landed.

★ ★ ★

Troubleshooters Sent

WASHINGTON—President Johnson dispatched Army Secretary Cyrus Vance and Assistant State Secretary Thomas Mann to Panama Friday in the wake of bloody violence in the Canal Zone. There also were reports of 25 American families given refuge in Costa Rica after fleeing Panama riots.

DON'T MISS

★ ★ ★

RCAF Disbands Two Jet Units —Page 3

★ ★ ★

Nobody Starving In Sad City—Yet —Page 5

★ ★ ★

Defence Cuts Ending Soon It's Buy, Buy —Page 6

★ ★ ★

Is Victoria Out on Limb? —Page 7

★ ★ ★

Irene Rebrin Feels at Home —Page 9

★ ★ ★

Victoria Possible For Lion Camp —Page 10

Life Suspension For Young? —Page 10

★ ★ ★

Elusive Steelhead Foil John D Again —Page 17

★ ★ ★

Socred's Shelford To Face Gas Probe —Page 28

★ ★ ★

	Page
Bridge	22
Church News	16
Comics	27
Crossword	21
Financial News	8
Garden Notes	27
Names in the News	6
Radio Programs	22
Social	14, 15
Sport	10, 11
Television	19
Theatres	26

Former Mountie Helps Suspect

SEATTLE (AP)—A former member of the RCMP who says he twice participated in captures of John Wasylenchuk is here trying to raise funds for Wasylenchuk's defence against robbery and murder charges.

Larry Hanson, 37, said Friday he now considers Wasylenchuk "a No. 1 citizen with nothing but respect for law and order."

Hanson, who resigned from the RCMP to operate a Vancouver catering business, said he believes Wasylenchuk, 51, is innocent of a 1954 bank robbery in which a policeman was killed.

He bases this belief on the statement of retired RCMP Sgt. Ernest Nuttall that he talked with Wasylenchuk in Burnaby within an hour of the robbery.

"Nuttall was a very highly respected member of the force," Hanson said. "Although I did not know him personally, if Nuttall says he checked him, that's enough as far as I'm concerned."

Sub Aground

GREENOCK, Scotland (AP)—The British submarine Tiptoe went aground Friday in the Firth of Clyde in a dense fog. She grounded on a rocky beach less than 50 yards from shore.

U.S. Report Today

Smoking Tied to Many Ills?

WASHINGTON (UPI) — The U.S. government's long-awaited report on smoking and health — due today — is expected to link tobacco not only to lung cancer but to a wide variety of other diseases.

The 175,000-word report of the surgeon - general's committee on smoking and health, in the making since October, 1962, is to be made public in a room ringed with "no smoking" signs.

★ ★ ★

The committee's conclusions, drawn from more than 10,000 previous studies, are known only to the 10 physician and scientist members.

But the material they studied was so heavily weighted in favor of a link between smoking and various cancers, respiratory ailments and circulatory troubles the committee could hardly reach any other conclusion.

In addition to lung cancer, the committee is expected to report smoking is linked, in varying degree, with cancer of the bladder, gastric and duodenal ulcers, bronchitis, pneumonia, influenza, pulmonary tuberculosis, emphysema and Buerger's disease, a circulatory disorder which usually affects the legs.

★ ★ ★

The committee was expected to note no hard and fast scientific link has been found between smoking and the various diseases but statistical evidence indicated tobacco was a casual factor.

Surgeon-General Luther Terry is reported ready to announce a second committee will be created to recommend government action based on the first.

★ ★ ★

The report has been closely guarded because it could have severe repercussions on the stock market. Cigarettes are an $8,000,000,000-a-year industry. It is being released on a Saturday primarily to give the stock market a full weekend to settle down.

Second Probe

★ ★ ★

Early to Rise and Puff Made One Man 100

HAILEYBURY, Ont. (CP)—Charles Tasse, who took part in the Yukon gold rush in 1898 and attended the funeral of Sir John A. Macdonald, celebrated his 100th birthday Thursday. He marked the day in hospital where he has been confined for the last four days with a knee injury. He attributes his long life to getting up early and smoking constantly.